The Social News

Mr. and Mrs. Rolph Townshend are having as their guests this week-end, Dr. and Mrs. E. A. Schmall and children, Barbara and Craig, from Reisterstown, Maryland, James Yates from Pikesville, Maryland, Larry Austin and "Hutch" Hutchinson, from Centreville, and Donald Walbert, from Board Neck.

Mrs. Thomas Kibler is spending two weeks at her home on Water Street and her daughter, Jane, will arrive from camp on Saturday.

Mr. and Mrs. W. Allan McGregor and Mr. and Mrs. Charles Kingsley have returned home after a ten day motor trip through the Finger Lakes district of New York.

Mrs. James A. Criss entertained at a Mother-Daughter dessert bridge on Wednesday evening in honor of her mother-in-law, Mrs. Charles Criss of Baltimore, who is visiting her this week.

Miss Madeline Baxter spent last week-end at Millville Lake, Millville, N. J.

Lieutenant Charles E. Dole and his wife, Staff Sergeant Margaret A. Dole, left Chestertown last Friday after a ten day visit with Dr. Esther M. Dole and Mrs. George Keester, in their new home, Byford Cottage. After a visit in the middle west, Lt. Dole will report to his new base, Cherry Point, North Carolina, and Mrs. Dole will return to Santa Barbara, California, where she is stationed in the Marine Air Corps Women's Reserve.

Miss Dorcas Leechman visited her sister, Mrs. James G. Metcalfe, last week-end.

Mrs. Allan S. Harte is visiting her brother, Mr. George Adlerhurst, in New Haven, Connecticut.

Mrs. Phillip Hickman enteratined last evening at a dessert bridge and will be hostess again this evening at a similar party.

Mrs. Harry T. Richardson and her grandson, Sgt. Henri Richardson, are guests this week of Mr. and Mrs. Emerson Russell.

Miss Mary Roe, of Dover, Delaware, will be the guest this week-end of Mrs. Vannort Simpers.

Mrs. James A. Criss will leave Saturday for Ocean City, Maryland, where she will spend the following week as the guest of Mrs. R. A. Dudderar.

Miss Betty Blackway, who is visiting her mother, Mrs. Ida Blackway on a three week vacation from Union Memorial Hospital, has as her guest this week, Mr. Bob Ruff.

Elizabeth and John, daughter and son of Mr. John M. Collins, have returned to their home in Beckley, West Virginia, after spending part of the summer with their aunts, Miss Susan Roberts and Mrs. J. S. Archbell.

Mrs. Howard Kramer and son, Donald, have been visiting their cousins, Sheriff and Mrs. Henry Gsell.

Mrs. H. B. Kramer and her granddaughters, Joyce and Kay Gsell, and Misses Emma and Sarah Groves, are guests of Mrs. Kramer's niece, Mrs. George Lentz, in Baltimore.

Sheriff and Mrs. Henry Gsell are vacationing this week in Ocean City, Maryland.

Mr. Wilson Riedy, who has recently been honorably discharged from the Army Air Forces, is a guest of Mr. Frank Moorshead, of Lansdowne, on his schooner, the Kessie C. Price. They are taking a ten day cruise on the Chesapeake.

Mr. Gordon Hill and his wife, of Baltimore, bicycled from Baltimore to Chestertown and spent Monday and Tuesday as the guests of Mr. and Mrs. R. Hynson Rogers. They left on Wednesday to cycle to Oxford. Mr. Hill is the son of Mr. J. Norman Hill, author of "Chesapeake Bay Cruise."

Mr. and Mrs. Louis Skinner, of Bronxville, New York, are the guests of Mrs. Thomas Kibler for the next two weeks.

Mrs. J. S. William Jones, Misses Miriam and Virginia Jones will entertan at a cocktail party Saturday evening preceeding the dance at the Country Club, at the home of Mrs. Jones.

Mr. and Mrs. Harrison Cook, of Elizabeth, New Jersey, are visiting Mrs. Annie T. H. Harper.

Visiting in New York for several days this week are Misses Ada and Carrie Schreiber.

Announcement is made that Mr. Norman P. Foster, Manager of the Salisbury Field Office of the Social Security Board, will be in Chestertown, Md., on Monday next, August 27.

He will be available for interview on that day at the Post Office at 1 P. M.

Valencia Photo Studio
99 SOUTH QUEEN ST.
PHONE 439

Specializing in Weddings, Groups, Portraits, Enlargements, Reproductions, Coloring, Photo Finishing, Also Passports and identification photos.
Quick Service, all work Guaranteed

FOR THE
News of The Week
From Chestertown
Tune In
Station WFBR
1300 On Your Dial
Every Sunday
9.10 to 9.15 A. M.
Sponsored by
The Transcript

LOVE POINT FERRY
To and from the
HEART of BALTIMORE
(Standard Time)
LEAVE LOVE POINT
(B. & E. R. R. PIER)
DAILY ex. Sun. 7:00 a. m. — DAILY 9:35 a. m. — DAILY 6:00 p. m.
LEAVE BALTIMORE
(PIER 5, LIGHT STREET)
DAILY 7:00 a. m. — DAILY 3:00 p. m. — DAILY ex. Sat. 7:00 p. m.
Passengers, Automobiles and Trucks Handled on All Trips
PASSENGERS:
55c ONE WAY • 94c ROUND TRIP (1-Day Limit)
72c ONE DAY EXCURSION
AUTOS INCLUDING DRIVER $2
TRUCKS INCLUDING DRIVER $3 to $6
SHORTENS THE WAY BETWEEN BALTIMORE & THE EASTERN SHORE
BALTIMORE & EASTERN R. R.

Wedding Party Of East-Sutton Nuptials

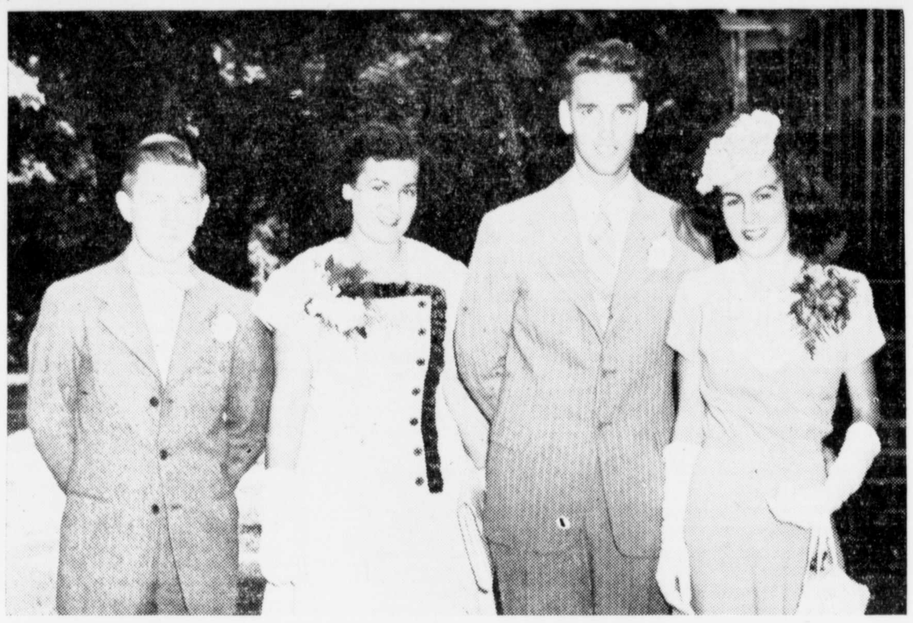

The picture of Mr. and Mrs. George Sutton (at right) was taken outside of the First Methodist Parsonage following their wedding on Saturday, Aug. 11. Their attendants were Mr. William Hadaway, Jr., who served as best man, (left) and Miss Clara Jane Sutton (centetr) who acted as Maid of Honor.

RED CROSS BLOOD DONORS WILL CEASE V-J DAY

H. Gilpin Brown, Chairman of the Kent County Chapter of the American Red Cross has been informed by National Headquarters of the Red Cross that the project they have been in obtaining blood honors will cease carrying on for the Army and Navy with V-J Day.

In a communication received from National Chairman Basil O'Conor it was stated the Red Cross obtained more than 13,250,000 donations of blood during the war and that throughout the program, the American people through the Red Cross have always met the quotos set by the military forces.

Mr. O'Conor pointed out further that the Red Cross has a tremendous job to do even though hostilities have ceased. They will still have to serve the men and women in the occupational army and help with rehibilitation. Further still the Home Service Department will be swamped with assistance to returning service men.

The war against human suffering is never over for the Red Cross so let us not forget its great needs and deeds in the future.

Modern Shorthand
England was the birthplace of modern shorthand.

Fresh Slip Covers
To keep that new look in slip covers, iron them on the wrong side.

PENINSULA HOSPITALS GET STATE GRANTS

Annapolis—On behalf of the Directors of the Peninsula General Hospital of Salisbury, William S. Gordy, Jr., President, has written Governor Herbert R. O'Conor voicing the appreciation of the hospital management for the additional grant of $4,160.25 allocated by the State for the maintenance of the hospital. By and with the approval of the Governor, it was pointed out at the Executive Offices, the State Department of Public Welfare is authorized to apportion any unused monies allocated to hospitals to those institutions which have earned more than their maximum appropriation. On this basis, Governor O'Conor had advised the hospital management that they were being allocated the additional amount of $4,160.25.

On the same basis of appointment, Governor O'Conor made known, the Wicomico Children's Home at Salisbury had been allocated an additional $145.00; the Children's Home at Easton an additional $380.60 and the Union Hospital at Elkton, $305.00.

Other county hospitals for which the Governor had approved additional allotments it was announced, were the Memorial Hospital at Cumberland $7,211.00;the Montgomery County General Hospital $3,035.50; the Washington County Hospital at Hagerstown $5,751.00 and the Physicians' Memorial Hospital at Laplata $1,314.00.

Remove Shine
Shine may be removed from a worsted suit by pressing with a warm iron and cloth dipped in water containing vinegar. Then rub lightly with fine sandpaper.

Clean fibre rugs thoroughly and then renew them with a paint much thinner than house paint. Add a small quantity of color in oil to flatting oil for an ideal rug stain. After applying the color coating allow all to dry thoroughly. Then give the rug a coat of good floor varnish which has been thinned with half as much turpentine.

The purchase of a farm is usually the most important business transaction a farm family makes in a lifetime. In purchasing a farm, a family selects the business they are going to operate, and, in addition, the place they are going to live.

The natural flavor, sweetness and fragrance of fruit is more distinct when the fruit has not been chilled.

We serve **BEER** only when we have it
BUT
Our main business is FOOD!
and we **ALWAYS** have That
Chestertown Restaurant
Open Daily 7 A. M. to 8 P. M. **Phone 207**

ROCK HALL PAINT & HARDWARE CO.
ROCK HALL 38
PURE LINSEED OIL PAINT
All Colors
ONLY $3.25 PER GAL.
This year see us for your Painting Needs. We have
A large supply of Paints, Varnishes, Stains, Enamels, Oil Colors, Turpentine, PURE Linseed Oil Etc.
We also carry a Complete Line of GOOD Brushes, Scrapers, Paint Cleaners, Sand Paper, Putty, Glass, Patching Plaster, Etc.
Plumbing Supplies
TOILETS . . SINKS
TUBS
Pipe, Fittings, Valves
Notice—We have a complete Supply of
RADIO BATTERIES

NEW LYCEUM THEATRE
CHESTERTOWN
Monday - Tuesday - August 27 - 28

IT'S M-G-M's GREAT SEQUEL TO "LASSIE COME HOME"!

Story and Screen Play by Jeanne Bartlett • Based on Some Characters From the Book "Lassie Come Home" by Eric Knight • Directed by S. SYLVAN SIMON • Produced by SAMUEL MARX

Wednesday - Thursday - August 29 - 30
FRISCO SAL
— Starring —
TURHAN BEY - SUSANNA FOSTER

Friday - Saturday - August 31 - Sept. 1
ROY ROGERS
(King Of The Cowboys)
— IN —
UTAH

AMERICAN STORES CO

Point Free

APPLE SAUCE	Glenwood Prepared	20-oz can	15c
HURLOCK PEAS	New Pack	20-oz can	13c
PEAS	Tender, Early June	20-oz can	11c
PEAS & CARROTS	Scott County	16-oz Jar	13c
MIX VEGETABLES	Scott County	16-oz Jar	13c
GREEN BEANS	Farmdale	19-oz can	12c
WAX BEANS	Standard Cut	19-oz can	12c
SPINACH	Asco Fancy Quality	27-oz can	20c

Point Free

CATSUP	Asco regular or hot	2 10½-oz bots	25c
GRAPEF'T JUICE	Glenwood Fancy	46-oz can	29c
BLENDED JUICE	Orange & Grapefruit	18-oz can	18c
BEETS	Wegner's Julienne	20-oz can	11c
TURNIP GREENS		18-oz can	11c
PEA SOUP	Campbell's	10½-oz can	11c
APPLE BUTTER	Glenwood	28-oz Jar	17c
PEANUT BUTTER	Asco Best	-lb Jar	26c

Gold Seal Flour 10 -lb bag 48c
Farmdale Milk 2 tall cans 19c 3 p.
Ball Mason Jars pints DOZ 59c quarts DOZ 69c
Wheaties 8-oz pkg 11c
Hershey's Cocoa ½-lb can 10c
Our Mother's Cocoa lb pk 10c

Point-Free Fresh Vegetables and Fruit
FRESH, FULL PODDED
LIMA BEANS 2 lbs 25c
CORN Local White or Golden 6 ears 19c
Luscious Cal. Bartlett Pears 2 lbs 29c
Seedless or Malaga Grapes lb 17c
Local Eggplants lb 10c
GOLDEN
Sweet Potatoes 2 lbs 19c

The Name tells you what to expect in Quality - - - It's
Supreme

big 1½ lb enriched loaf 10c
ENRICHED VICTOR BREAD loaf 6c
SQUARE SANDWICH LOAF 10c

CLAPP'S
Strained Foods can 7c
Chopped Foods can 9c
Oatmeal or Cereal pkg 15c
Golden Center Toasted WHEAT GERM pkg 30c
CRISCO Vegetable Shortening
1-lb jar 12 p. 25c 3 lb jar 36 p. 69c

PRIZE COOKS LIKE THE PRIZE BUTTER
There is Only One

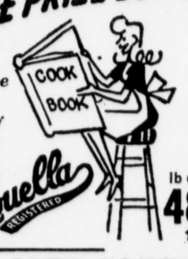

lb ctn 48c 16 p.

ICED TEA
Refreshing — Satisfying
If it's ASCO Orange Pekoe
TEA ¼ lb pkg 19c ½-lb pkg 35c

ICED COFFEE
You'll really enjoy it if It's "heat-flo" roasted
ASCO
COFFEE lb 24c 2-lbs 47c

VITA-LINK 9-VITAMIN CAPSULES
Made by the world's largest manufacturer of vitamin capsules. High potency - - - Each capsule individually sealed in cellophane; absolutely sanitary. You save one-third.
month's supply for 1 person 59c — Family size package Month's supply 4 persons $1.95

20-Mule Borax	lb	14c
Zero Cleaner	qt bot	17c
"33" Bleach	2 qt bots	25c
Paste Floor Wax	lb can	35c
All-Nu Floor Wax	pt	19c
Prin. Window Cleaner	bot	10c
French Dry Cleaner	gal	55c
Hand Brushes	ea	10c
Greeting Cards	pkg 12	29c
Light Bulbs 15-60 W	(+ tax)	10c
Rubbing Alcohol	pt bot	19c
Heavy Mineral Oil	pt	23c

Blue Suds Blues as it washes Use with any soap pkg 9c
San-Nap-Pak Napkins 2 pkgs 43c
Black Flag INSECTICIDE 6-oz bot 10c

Prices Effective Aug. 23, 24, 25, '45. Quantity Rights Reserved.

©Maryland State Archives msa_sc3326_scm8233-0735