

ROCK HALL

Wesley Chapel Sunday School opened with 152 present on Sunday morning.

Holy Communion was administered by the pastor, Rev. Walter Donoway. The 3rd Quarterly Conference will be held in the Church on February 10. Dr. Sexsmith will be present.

Sunday evening service was led by Evelyn Townsend.

Song, 'The Building of Life.' The topic was, 'Purposes of Our Society.' Talk, Rev. Donoway.

Scripture reading, Mrs. Anna Jacquette. Song, 'Near When We Need Him.' Cornet Duet, by Jesse Downey and Junior Hogans.

Reading, Purposes of Christian Endeavor by Mrs. Jesse Downey.

Solo, Miss Bertha Dowling, 'Like Jesus.' Vocal Duet by Mr. Jesse Downey and Mrs. Simms Jacquette.

Offering.

Closing song, Living for Jesus.

The Girl's Four Square Club met in the Church Hall on Friday evening. A business meeting was held there the boys club joined them and games were enjoyed by all and refreshments of cake and cocoa were served.

Rock Hall M. E. Church had a good attendance on Sunday, Holy Communion was conducted by the pastor, Rev. Conrad Hamer.

Usher's Union was held on Tuesday evening.

Miss Ethel Rodney lead the Epworth League.

Mr. and Mrs. Nelson Rodney spent Sunday with Mr. and Mrs. James Rodney and family at Chesapeake City.

Mr. Leonard Stauffer, of Baltimore, visited friends here over the week end.

Mr. Gordon Cornelius spent the week end here from Gody College, Wilmington.

Mr. and Mrs. John Coleman are parents of a fine son last week.

Miss Bertha Dowling visited friends in Smyrna, and Baltimore on Sunday.

Miss Mary Leonard was week end guest of Mr. and Mrs. John Bryden Piney Neck.

Mrs. William Francis, Miss June Francis and Mr. Casey Dowling are spending some time in Florida.

Mr. Max Alexander visited in Baltimore Sunday.

IN MEMORIAM

In sad and loving remembrance of my twin brother, Wm. H. Fogwell, who departed this life one year ago, February 3.

You suffered hours, yes, hours of pain, To wait for cure, but all in vain, Till God alone knew what was best, He called you home to give you rest.

Sister,
Emma A. Ford.

BOXING EASTON ARMORY Monday, Feb. 10 8:30 P. M.

FOUR ROUNDS
ART BESSICK - Betterton
VS.
DUTCH KIBLER - Ridgely

FOUR ROUNDS
BILL COLLINS - Baltimore
VS.
BILLIE DOYLE - Smyrna

SIX ROUNDS
REDDY SHREVES - Onley, Va.
VS.
BOB ANDERSON - New York

SEMI-FINAL - SIX ROUNDS
HENRY GONZALES-Betterton
VS.
SCOTTY SMITH - Baltimore

FINAL - EIGHT ROUNDS
JOHNNY KRIEG
Baltimore - 165 Lbs.
VS.
PRESTON SHREVES
Onley, Va. - 170 Lbs.

Ringside \$1.10
General Admission 75c
Ladies and Children 40c

REDS SMITH - Matchmaker

DR. H. C. HUGHES
DENTIST

Office in the Telephone Exchange
Building, Chestertown, Md.
PHONES: Office 223
Home 254

JOHN W. BARROLL
ATTORNEY-AT-LAW
Chestertown, Maryland

Dr. W. H. Moyer
CHIROPRACTOR

201 Washington Ave., Chestertown, Md
(office closed every Wednesday)

Chestertown, Md.

BETTERTON SCOUTS TO CELEBRATE SCOUT WEEK

The Betterton-Still Pond Boy Scout Troop No. 126 is joining with all the other Scout Troops of Delaware and the Eastern Shore of Maryland and of the whole United States this week in the celebration of Boy Scout Week, February 7 to 14. This marks the 26th Anniversary of Scouting in the United States and for Scouts it is a very significant occasion.

The Betterton-Still Pond Troop are going to celebrate their 10th Anniversary, as a Scout Troop on Sunday, February 9, by attending a special service at the Still Pond M. E. Church at 11 o'clock. Betterton's first Boy Scouts, Mr. Reese Crew, of Philadelphia and Mr. Alfred Jervis, now a Scoutmaster of a Troop in Wilmington, are expected to be present. Everyone is cordially invited to attend the service, especially all former members of the Troop.

This Troop, sponsored by the citizens of Still Pond and Betterton, meets every Friday evening at 7:30 and invites all boys as they reach their twelfth birthday to join this great organization for boys.



The TRANSCRIPT is cooperating in a Shore-wide Safety Campaign starting this week. The campaign, designed to aid in reducing highway deaths and accidents, which in 1935 took three lives in this county, 78 on the Shore and 521 in the State, is designed to appeal to every motorist.

This newspaper will distribute windshield stickers, bearing on the face a "Red Star of Safety" with the pledge "I Will Obey Traffic Laws" and on the reverse a list of five safety rules. The stickers are to be given to any motorist who calls at this office. The campaign is also being conducted through filling stations, garages, the Red Star Lines, and a majority of the Eastern Shore newspapers.

Cecil county had the highest accident and death rate of the Eastern Shore with 20 fatal accidents and 20 deaths recorded during the past year. Wicomico was second, having 12 fatal accidents and 17 deaths and Dorchester third with 14 fatal accidents and 15 deaths.

Other Shore figures are: Somerset, 3 fatal accidents and 9 deaths; Worcester, 6 fatal accidents with 6

MOTORING NEWS FROM QUAKER NECK

Mrs. Charles Hulett, returned home after spending a few days the guest of her mother in Smyrna, Del., and her father in Washington, D. C.

The funeral of Mrs. Edward T. Lucht, of Pomona, Rev. Amt. of the Lutheran Church, Chestertown, officiating. We express our deepest sympathy to the family.

Mr. and Mrs. Clarence W. Hadaway and daughter, Miriam, spent the day Monday at the home of Mr. and Mrs. Frank Hadaway.

The selling of farm and etc., in Quaker Neck seems to be quite a popular event its reported Mr. Dorey having sold his farm and bungalow and also Mrs. Zada Maxwell selling her home to California parties, Mr. W. Clarke Griebel making the sales.

Mrs. Helen Burris attended the Chair Canning Demonstration in the Home Demonstration office last week. Mr. and Mrs. Wm. Faulkner visited Mrs. Faulkner's mother, Mrs. Taylor on Sunday, near St. James Church.

Irene, the little daughter of Mr. and Mrs. George Townsend, met with a serious accident on Wednesday night. She fell while running with a pair of scissors and stuck the sharp part in

her throat. She was taken to a Doctor for treatment and to prevent other serious trouble. She is getting along now as well as can be expected.

Some of our watermen are cutting holes in the ice and are tonging oysters. Yesterday it seemed quite funny to look on the Chester River and see two automobiles going down the river. Some one reported one car was from Kent Island. Also men were walking from Kent side across to Queen Anne's side. It looks as though the ice will remain here for a while.

Mr. John W. Dickerson is suffering from a bad cold this week.

Services at Bond and Mowbray Churches as usual. Bond Sunday School 10 a. m.; Preaching at 11 a. m. Epworth League 8 p. m. Mowbray Sunday School at 2 p. m.; Preaching 3 p. m. Rev. L. V. Pratt.

Robert Logan, son of Mr. and Mrs. Harper Logan has the measles.

Mr. and Mrs. Spencer Simmons, of Washington, D. C., have been spending a few days with Mr. and Mrs. J. W. Dickerson. Miss Edith Dickerson, Mrs. Simmons' sister, is spending a while in Washington, D. C.

Garden Fresh Produce!

SWEET JUICY FLORIDA
ORANGES
MED. SIZE doz. 23c | LARGE SIZE doz. 29c

GRAPEFRUIT.....4 for 19c
WINESAP APPLES.....4 lbs 19c
FRESH FLORIDA PEAS.....2 lbs 19c
CAULIFLOWER.....hd 19c
CALIF. STALK CELERY.....2 bchs 25c
BANANAS.....4 lbs 19c

FANCY Broccoli 12c

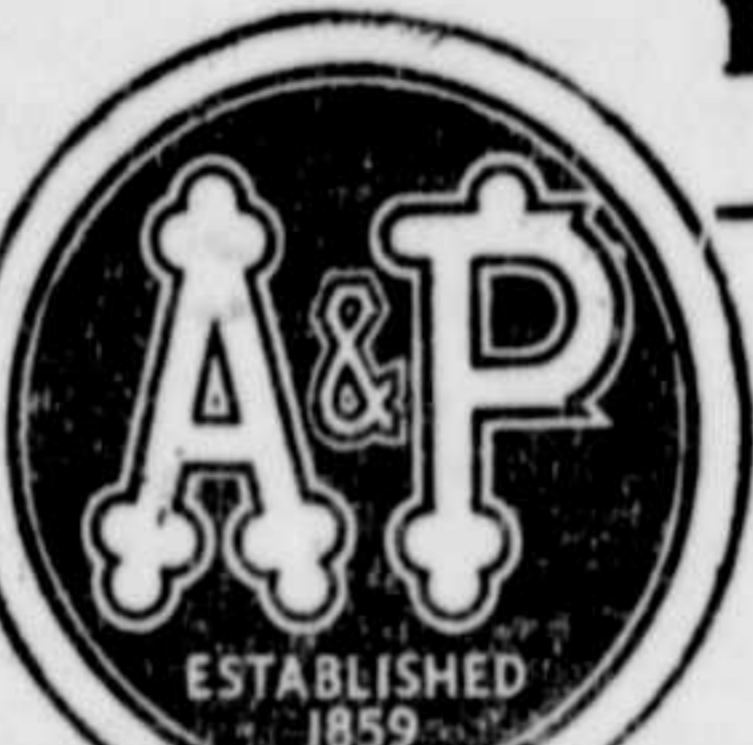

CRISCO

THE DIGESTIBLE SHORTENING

3 pound can 53c

PILLSBURY'S BEST
FLOUR 12 lb. bag 53c

5 pound bag 25c ** 24 pound bag \$1.05

CANNED VEGETABLE SALE!

STRING BEANS
CRUSHED CORN
TOMATOES

YOUR CHOICE 4 full No. 2 cans 25c Assort Your Purchase

BUY A CASE OF 24 CANS FOR \$1.49

EXTRA LARGE FANCY CALIFORNIA

PRUNES AVERAGE 40 TO 50 TO THE POUND .2 lbs. 13c

AUNT JEMIMA PANCAKE FLOUR 2 pkgs. 19c
FRESH-BAKED FIG BARS OR GINGER SNAPS 2 lbs. 19c

PURE CANE SUGAR 10 pound paper bag 48c

WEBSTERS TOMATO JUICE 4 14 oz. cans 19c

ELLOGG'S WHEAT KRISPIES.. 2 pkgs. 23c

Del Monte SALE!
PINEAPPLE

SLICED 2 1/2 qt. size cans 33c
CRUSHED 2 med. size cans 25c

SPINACH.....2 1/2 qt. size cans 25c

TOMATO SAUCE...2 cans 9c

PENN-RAD 100% Pure Pennsylvania Motor Oil 2 Gallon Can 79c Plus 2c Can Tax

Treat of the Week! GRANI-MOTHER'S ECONOMY Twin Bread big double loaf 9c

A&P "FIRST" QUALITY MEATS!

FANCY STEER BEEF
CHUCK ROAST
lb 21c

LEAN 3-CORNER ROAST.....lb. 25c
FRESH GROUND BEEF.....lb 19c

Dry Salt White Meat 2 lbs 28c
COUNTRY SCRAPPLE 2 lbs 25c

ALL MEAT FRANKS lb 23c
LEAN SMOKED PICNICS, 6 to 10 lb average lb 19c
FILLETS of Boston Blue Fish lb 10c

WM. MEDDERS & CO. Still Pond

YOUR MONEY GOES FURTHER IN FEBRUARY
Can You Afford Not to Buy?

"Fresh New Groceries"

Shredded Wheat	pkg	10c
Puffed Rice	pkg	10c
Puffed Wheat	pkg	10c
Mother's Oats	pkg	7c
Kellogg's Corn Flakes	pkg	7c
Hershey's Cocoa	1 lb box	10c
Hershey's Chocolate	1 lb	10c
Baker's Chocolate	1/2 lb	12c
Seedless Raising, Not a Seed box		7c
Maxwell House Coffee	lb	25c

Wolverine Shoes 1-4 Off

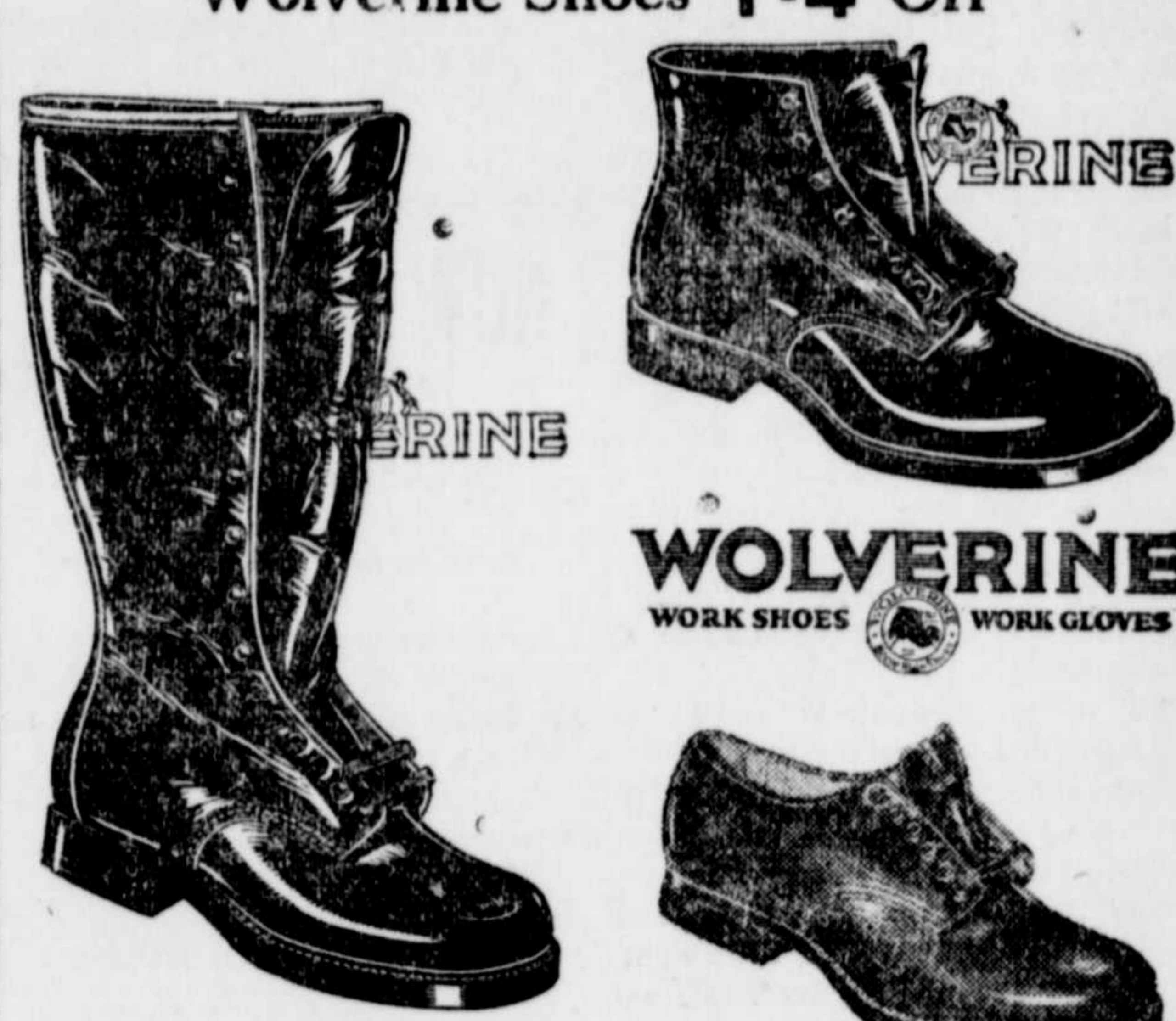

6.00 High Top Wolverine Shoes now 4.50
4.50 Mens Best Welt Wolverine Shoes 3.37
3.50 Mens Work Wolverine Shoes 2.62

Don't miss this shoe sale

A Real Close-Out On The Best Rugs



35.00 Best Axminster Rugs 9x12 only 25.00

20.00 Brussel Rugs 9x12 only 15.00

Best Wool and Fibre Rugs 7.50, 10.00, 12.50

7.50 Congoleum Rugs 9x12 at 6.00

6.50 Felt Base Rugs 9x12 at 5.00

Felt Base by the yard only 37 1/2c, 47 1/2c

The name "Florence" is your guarantee

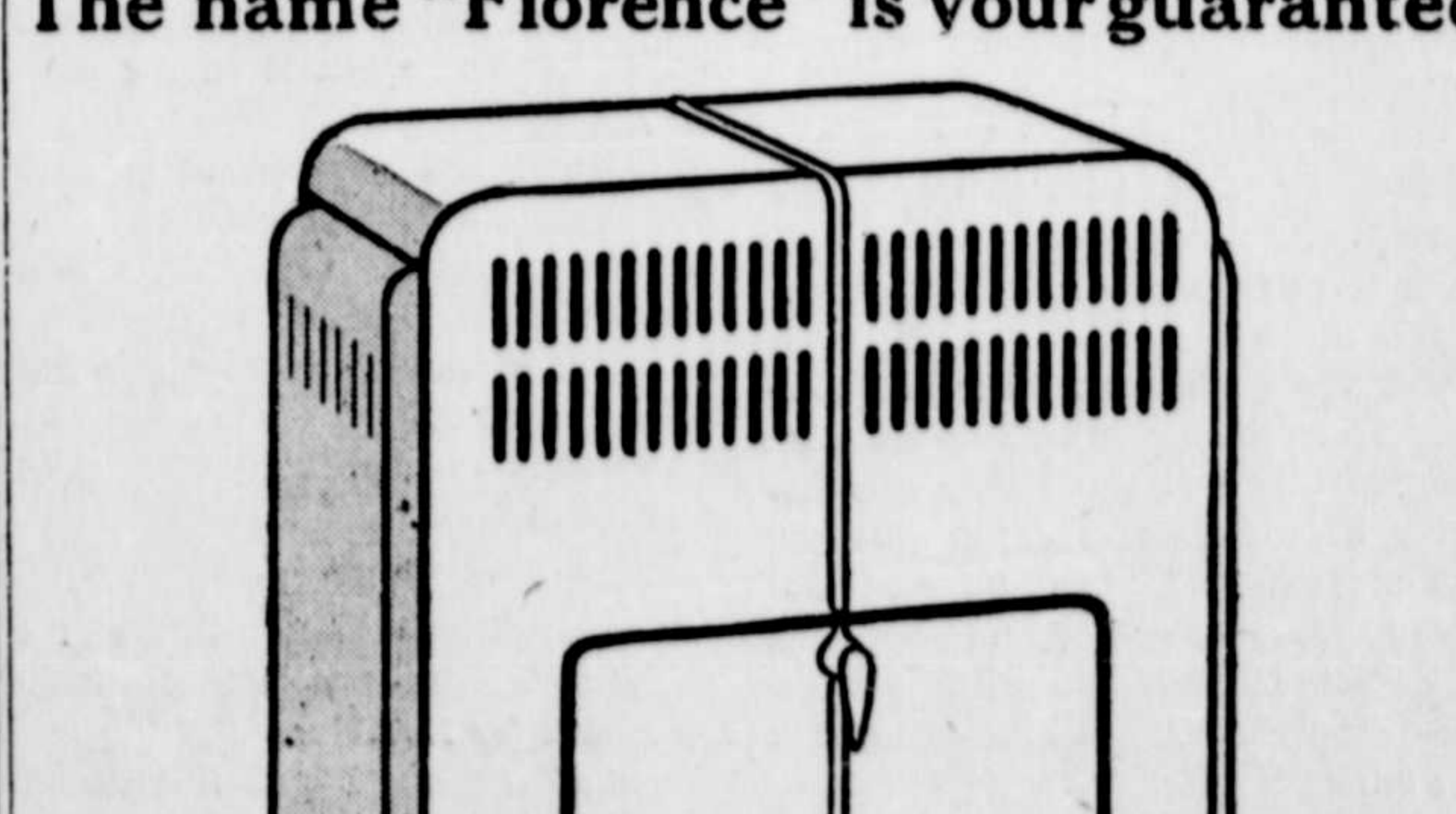

FLORENCE CABINET HEATER

The New Modernistic Enamel Oil Burners
Beautiful in appearance, and can be used in any room.
NO WICK, NO SMOKE NO SMELL

These 30.00 Heaters on sale.....24.50
The 25.00 Heaters on sale.....19.50
The One-Burner Heaters 16.50 price now.....12.50
The Two-Burner Heaters 20.50 price now.....16.50

All Oil Heaters and Stoves Reduced

PUMPS FOR EVERY PURPOSE

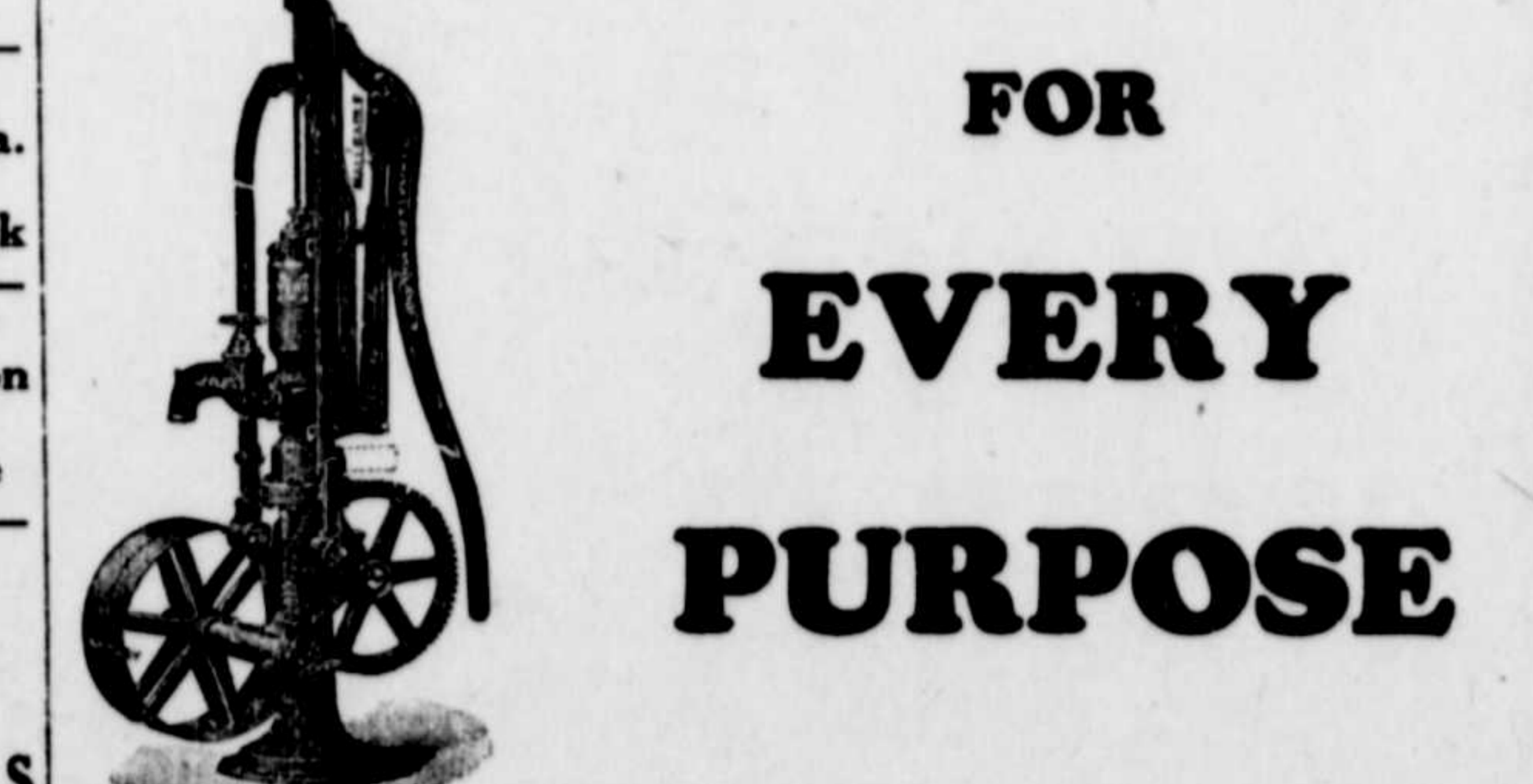

We carry a complete line for pumps of all kinds, both for power and hand. Also the famous Myers line of Electric water systems. Let us figure with you on your pump problems.

Brass lined cylinder hand pump only..... \$9.75
Myers Hand force pump, best quality..... \$13.00
Myers 3 way power force pump..... \$24.00

And we have the repairs for Myers pumps on hand at all times.

AXES, SAWS, WEDGES, X CUT SAWS, Etc

Whatever the woodsman needs we can supply, whether it be a wedge or a portable log saw.

Circular saw blades, 26 inch..... \$4.50
Circular saw blades, 28 inches..... \$5.25
Circular saw blades, 30 inch..... \$6.00
6 foot X cut saw..... \$1.95
Special ball bearing saw frame..... \$23.50
Axes priced from..... \$1.00 to \$1.85

DR. HESS POULTRY & STOCK REMEDIES

Keep your poultry and stock in good health for profits with Dr. Hess' Pan-a-min and Stock Tonic. The cost is very slight and pays big dividends. Try it and find out for yourself.

SIDEWALK SCRAPERS
Clear the ice off the pavement before there are any broken bones. It's cheaper. We have a good scraper for only..... 38c

Yours for Better Service,

Jones & Satterfield