Hodson Hall, New Washington College Building

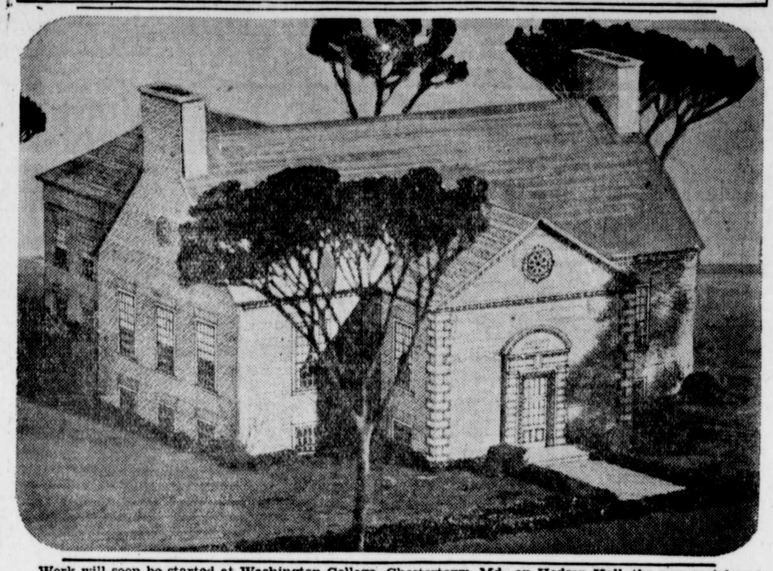

Work will soon be started at Washington College, Chestertown, Md., on Hodson Hall, the new social and dining hall to be erected as a memorial to the late Col. Clarence Hodson, a former member of the board of Visitors and Governors of the college, who died in 1928. The building will cost $53,000, approximately half of which was the gift of the Hodson Trust and the widow of the former board member.

R. C. CAMPAIGNS TO PREVENT ACCIDENTS

Program Inaugurated in Local Chapters to Cut Down Farm and Home Accidents

The American Red Cross has launched a nation-wide campaign to eliminate hazards in the home and on the farm that now take an annual toll of nearly 35,000 lives, according to a recent statement by James L. Fieser, vice chairman in charge of domestic operations.

"Every Red Cross chapter is being asked to play a part in this campaign," Mr. Fieser said. "Hazards in the various communities will be pointed out. The children in our schools throughout the country will be given a list of the home hazards and asked to enroll parents or relatives in the fight against them."

Nearly five million men, women, and children were temporarily disabled in the homes of America last year by accidents, officials of the National Safety Council have revealed. Most of the accidents in which persons were killed and injured could have been prevented, according to this safety agency, this fact alone largely motivating the Red Cross drive for accident elimination.

Active cooperation of social, civic, educational, veterans', and other groups has been secured. Red Cross inspection forms or home check lists will be distributed to homes where there are no children with the help of these organizations.

Due to inaccessibility and lack of compensation coverage, little or no pioneering has been done in the field of farm safety, the Red Cross states. However, more people were accidentally killed in agricultural pursuits last year than in any other occupation, making the need for safety education and farm home inspection apparent.

Other agencies now active in the accident-prevention field point to the fact that, because of its nearly 13,000 chapters and branches, the Red Cross has a unique opportunity to successfully promote a project of this nature.

Home accidents injure many more than do automobile accidents; they kill nearly as many, claiming an average of about 80 lives daily. In terms of dollars and cents, for the practical minded, home accidents cost more than $1,000 per minute.

Accidents of all types are Public Enemy No. 4. Only three diseases cause as many deaths each year, heart disease, cancer, and cerebral hemorrhage.

"The home is not the place of safety it is commonly supposed to be," said Mr. Fieser in commenting on the new Red Cross service to the community. "The Red Cross, as a part of its chartered obligation to prevent death and alleviate suffering, is conducting this humanitarian program to cut down the mounting toll of avoidable personal injury and death in the homes of the country."

The annual Red Cross roll call, running from Armistice Day to Thanksgiving Day, is one of the means of backing such a campaign. All citizens of the United States are offered the opportunity to join and assist in the work of the organization.

JUST THINK ABOUT IT

"In de summer time I could set all day en jes' look at de ocean."

"B-r-r-r! Why people bathe in it!"

"Yep, but then youse don't have to drink it."

JAPANESE OIL
Made in U. S. A.
FOR HAIR AND SCALP
Different from Ordinary Hair Tonics
IT'S A SCALP MEDICINE!
60c & $1. FEEL IT WORK! At All Druggists
Write for FREE Booklet "The Truth About The Hair." National Remedy Co., New York

WORTON

Mr. and Mrs. James Coleman entertained Mr. and Mrs. Frank Coleman and family, of Massey, Sunday, the occasion being Little Jimmie Coleman's first birthday.

Mr. and Mrs. Henry S. Rasin and George Rasin, Jr, visited Mrs. S. J. Messick, of Frankford, Del., and Mr. and Mrs. G. E. Nichols, of Selbyville Del., Sunday

Mrs. Blanche Loller entertained the following at a turkey dinner Sunday, Mr. and Mrs. Charles Ford, of Chestertown, Mr. and Mrs. John D. Duyer, Mr. and Mrs. Wm. Knight, Robert and Eben Morgan, Mrs. Carlia Crew and Thelma.

John Hadaway is recovering from a second attack of measles..

Mr. and Mrs. Sewell J. Lee spent Monday in Wilmington.

Mrs. R. A. Loud left Monday for a visit with her son, Mr. Hynson Loud and family of Salem, Va.

Mary Alice Mulford who has been quite sick with grippe and measels is convalescent.

Miss Hilda Mason spent several days this week with her grand parents, Mr. and Mrs. Romie Fogwell.

There will be a pageant at the M. E. church this Sunday evening at 7.30 oclock, everybody welcome.

Mrs. Florence Lee spent a few days this week in Chestertown.

Mrs. May McCloskey and friend, Mr. Moore, of Wilmington, spent Sunday with the formers parents, Mr. and Mrs. A. S. Crouch.

Miss Helen Christopher and Billy Smith are quite sick with the grippe.

Getting Up Nights

If you suffer from Getting Up Nights, Nervousness, Leg Pains, Swollen Joints, Dizziness, Headaches, Loss of Pep, Burning, Smarting, Itching Acidity due to functional Kidney or Bladder troubles, try the Doctor's guaranteed prescription Cystex (Siss-tex). Must bring new vitality in 48 hours, and satisfy completely in 8 days or money back. Guaranteed Cystex costs only 3c a dose at druggists.

INSURANCE

It is better to be glad than sorry therefore do not neglect to place insurance on your HAY and WHEAT as soon as in stack or barn with

JAMES G. BECK.

GALENA

Mrs. John Barnett, Mrs. Mary Broadway, of Dover, Del., Mr. and Mrs. Dawson, of Wilmngton, Del., visited Mrs. Katherine Hyland one day last week.

Mrs. Kay Ahern returned home last Sunday after spending a week with her sister, Mrs. Terry Mitchell in Waynesboro, Pa.

Mr. and Mrs. Nat Vanhorn, of Townsend, Del., were Sunday guests of Mrs. Annie Moore.

Miss Katherine Thornton has been quite sick at her home this past week.

Mr. and Mrs. James Hicks and son, Jr., of Newark, Del., were Sunday guests of Mr. and Mrs. E. S. Jarman.

Mr. and Mrs. R. L. Harrison and children, Etta Betty, of Washington, D. C., spent the past week end with Mr. and Mrs. Frank Cohee in Fredericktown, Md.

Miss Sara Powell, of Baltimore, Md., spent the week end with her parents, Mr. and Mrs. Alex Powell near town.

Mr. and Mrs. Frank Jefferies, of Wilmington, Del., spent Sunday at the home of Mrs. Linda Walls.

Mr. and Mrs. Abram Hapden, of Wilmington, Del., spent last Sunday with the latters sister, Mrs. Harry Bolton.

Mr. and Mrs. Floyd Jones, Mr. and Mrs. Clifton Mulford, of Salisbury, Md., visited the latters parents, Mr. and Mrs. James Mulford.

Mrs. Carson Greenwood and son, James, of Still Pond, Md., visited at the home of Mr. and Mrs. James Scotten last Wednesday.

Mr. and Mrs. Ennis Walls, Mr. and Mrs. Cheston Knotts, of Wilmington, Del., were Sunday guests of the former's parents, Mr. and Mrs. McCosh Wals, of near town.

The oYung Men's class of the M. E. Church held a Variety Show, in the Chapel last Tuesday evening, which was quite a success.

Miss Gladys Atkins of Zion, Md., visited friends in town on Monday.

Mr. and Mrs. Joseph Craddoch and family, of Philadelphia, Pa., visited the home of Mr. and Mrs. J. W. Spry, of near town, last Sunday.

Miss Ethelie Prettyman, of Baltimore, Md., spent the past week end with her mother, Mrs. A. P. Prettyman.

Mrs. Burgess Schrieber and daughter, Anne, of Chestertown, Md., spent a few days last week with her parents, Mr. and Mrs. James Mulford.

The Ladies Aid held a Surprise Package Sale last Friday evening in the Chaeel.

Mr. and Mrs. W. H. Woodall, Mr. and Mrs. Herman McCauley, Mrs. Alice Crawford, visited the formers son, James E. Woodall, who has enlisted in the navy at Norfolk, Va., while there they visited other places of interest.

Mr. James Hopper, of New York State is visiting at the home of Mr. and Mrs. Thomas Cruickshank, near town.

Mrs. Eliabeth Woodside, of Chestertown, Md., spent last Friday with her aunt and brother in town.

HARRISON W. VICKERS, Attorney.

Order Nisi

Harrison W. Vickers, Assignee
versus
Charles F. Jacob, et al

In The Circuit Court for Kent County
In Equity No. 2973

Ordered, this 4th day of March, 1936, by the Circuit Court for Kent County in Equity, that the sale of the Real Estate mentioned in these proceedings made and reported by Harrison W. Vickers, Assignee, under and by virtue of the authority contained in a mortgage from Charles F. Jacob et al to G. Ellsworth Leary dated October 5, 1931, and which said mortgage has been by mesne assignment, duly assigned to Harrison W. Vickers for foreclosure and collection, be ratified and confirmed, unless cause of the contrary thereof be shown on or before the 8th day of May next; Provided, a copy of this Order be inserted in some newspaper printed and published in Kent County, once in each of four successive weeks before the 3d day of April next.

The Report states the amount of Sales to be $500.00.

True Copy,

ROBERT A. SHALLCROSS, Clerk.

Test:

ROBERT A. SHALLCROSS, Clerk.

HARRISON W. VICKERS, Attorney.

Order Nisi

Harrison W. Vickers, Assignee
versus
Addie M. Hubbard, et al

In The Circuit Court for Kent County
In Equity No. 2974

Ordered, this 4th day of March, 1936, by the Circuit Court for Kent County in Equity, that the sale of the Real Estate mentioned in these proceedings made and reported by Harrison W. Vickers, Assignee, under and by virtue of the authority contained in a mortgage from Addie M. Hubbard et al to G. Ellsworth Leary, dated July 25th, 1932, and which said mortgage has been by mesne assignment, duly assigned to Harrison W. Vickers for foreclosure and collection, be ratified and confirmed, unless cause of the contrary thereof be shown on or before the 8th day of May next; Provided, a copy of this Order be inserted in some newspaper printed and published in Kent County, once in each of four successive weeks before the 3d day of April next.

The Report states the amount of Sales to be $1500.00.

True Copy,

ROBERT A. SHALLCROSS, Clerk.

Test:

ROBERT A. SHALLCROSS, Clerk.

HARRISON W. VICKERS, Attorney.

Order Nisi

Harrison W. Vickers, Assignee
versus
William H. Kendall, et al

In The Circuit Court for Kent County
In Equity No. 2975

Ordered, this 4th day of March, 1936, by the Circuit Court for Kent County in Equity, that the sale of the Real Estate mentioned in these proceedings made and reported by Harrison W. Vickers, Assignee, under and by virtue of the authority contained in a mortgage from William H. Kendall et al to G. Ellsworth Leary dated May 12, 1936, and which said mortgage has been by mesne assignment, duly assigned to Harrison W. Vickers for foreclosure and collection be ratified and confirmed, unless cause of the contrary thereof be shown on or before the 8th day of May next; Provided, a copy of this Order be inserted in some newspaper printed and published in Kent County, once in each of four successive weeks before the 3d day of April next.

The Report states the amount of Sales to be $750.00.

True Copy,

ROBERT A. SHALLCROSS, Clerk.

Test:

ROBERT A. SHALLCROSS, Clerk.

HARRISON W. VICKERS, Attorney.

Order Nisi

Harrison W. Vickers, Assignee
versus
William Michell, et al

In The Circuit Court for Kent County
In Equity No. 2976

Ordered, this 4th day of March, 1936, by the Circuit Court for Kent County in Equity, that the sale of the Real Estate mentioned in these proceedings made and reported by Harrison W. Vickers, Assignee, under and by virtue of the authority contained in a mortgage from William Michell et al to G. Ellsworth Leary, dated July 10, 1928, and which said mortgage has been by mesne assignment, duly asigned to Harrisqn W. Vickers for foreclosure and collection, be ratified and confirmed, unless cause of the contrary thereof be shown on or before the 8th day of May next; Provided, a copy of this Order be inserted in some newspaper printed and published in Kent County, once in each of four successive weeks before the 3d day of April next.

The Report states the amount of Sales to be $1200.00.

True Copy,

ROBERT A. SHALLCROSS, Clerk.

Test:

ROBERT A. SHALLCROSS, Clerk.

Feed Special!

Due to business changes and conditions we are pleased to quote you feeds on a strictly CASH and CARRY basis as follows:

16% Dairy Feed	$1.35
20% " "	1.65
24% " "	1.69
32% " "	1.89
Beet Pulp-with Molasses	1.90
Laying Mash	2.25
Bran-City	1.45
Bran-Home, Fresh-Bulk	1.50
Middlings-Home, Fresh Bulk	1.60
Oats, per bu	.54
Poultry Shell (Live Shell)	.75
Scratch	1.75
Chick Feed	1.99

Mixed Baled Hay
PER TON
$15.00

Prices change without notice. These prices are close and strictly CASH.

P. M. BROOKS
Phone 80
Chestertown, Maryland

DOROTHY DARNIT — By Charles McManus

"MICKY" AND HIS GANG — By Sam Iger

SNOODLES — By Cy Hungerford