CHURCH NOTES

RADIANT LIVING

Light Is Life

By Rev. C. M. Griffeth
Pastor Calvary M. E. Church
Sudlersville

Nature's natural state is darkness. And in darkness must it remain until there penetrates into that darkness the rays of light by which only is that darkness driven back.

We are told that light is the rapid vibration of electrical impulses emanating from the sun, similar to the radio waves that are shot forth from the broadcasting antenae.

The natural state of the physical earth being darkness, is, by this condition, a state of lifelessness, a state of death. Light, on the other hand, is something alive. It is pulsation. It not only brings about a state of visibility, but it also brings forth and maintains life, thus changing a negative condition into a positive one.

Light therefore, is life.

As with the physical earth, so it is with a man's soul. Left to itself, a man's higher nature is in a natural state of darkness and deadness, a state in which it must forever remain until upon some fortunate day there penetrates into the darkness of that soul the life awakening pulsations that emanate from that Divine Luminary, the Son of Righteousness, Jesus Christ.

"I am come," sayeth He, "a Light into the world, that whosoever believeth on me should not abide in darkness."

In his second letter to the Corinthians, St. Paul declared: "For God who commanded the light to shine out of the darkness hath shined in our hearts to give the light of the knowledge of the glory of God in the face of Jesus Christ."

TRINITY LUTHERAN CHURCH
701 West High St., Chestertown, Md.
Chestertown, Md.
Paul G. Amt, Pastor

Sunday, June 14, 1936—

10:00 A. M.—Sunday School and Bible Class.

11:00 A. M.—Divine Worship. Sermon by the Pastor: "There is a Hell."

The Biblical narrative of the Rich Man and Poor Lazarus (Luke 16, 19-31), whether fact or fiction, comes to us from the lips of Jesus. It teaches a clear lesson regarding the horrible and eternal doom awaiting all evil doers.

PILGRIM HOLINESS CHURCH
E. J. Clem, Pastor

Charles Shaffer the boy Evangelist, from York, Pa., who is only 18 years old, will be at the Pilgrim Holiness Church, in Centreville, Md., from June 14, to July 5. Every night except Monday. Three services on Sunday, 9:30 A. M., 2:00 P. M., and 7:00 P. M. The public is invited to every one of these fine services. Come out and hear this young boy.

CHRIST METHODIST PROTESTANT CHURCH
Chestertown, Md.
W. H. Litsinger, Pastor

Wednesday, June 10, 1936, 7:30 P. M.—The service will be in charge of the Missionary Society. Echoes from the General Missionary Convention and the General Conference.

Sunday, June 14, 10 A. M.—Sunday School.

The usual 11 A. M. and 7:30 P. M. Public Worship Services will not be held this day owing to the pastor's absence attending the Annual Conference.

Wednesday, 7:30 P. M.—Prayer Meeting.

Always a welcome here.

SAINT PAUL'S PARISH

1st Sunday after Trinity—

Sunday School, 10 A. M.

Morning Prayer and Sermon, 11 A. M.

CHRIST CHURCH I. U. PARISH
Worton

3 P. M.—Evening Prayer and unveiling of Tablet to the memory of the late Rev. S. Hepbron.

Preacher, the Rev. C. Atwater, Rector of Emmanuel Church, Chestertown.

All friends of the late Dr. Hepbron cordially invited to attend.

FAIRLEE SALEM CHURCH
Rev. Oren B. Rice, Pastor

Snday School, 9:45 A. M., in charge of Maurice Field, Supt.

Preaching, 11 A. M.

Sr. Epworth League service at 7:30 P. M.

Choir rehearsal on Friday night in charge of Mrs. William Leaverton.

Special—The officials of this Church are urged to attend the first Quarterly Conference on Thursday afternoon of this week in the Piney Neck M. E. Church at 2:30 P. M., in charge of Rev. Dr. Hallman the Superintendent.

WORTON CHURCH
Rev. Oren B. Rice, Pastor

Sunday School, 2 P. M., in charge of Mobray Hadaway, Supt.

Preaching at 3 P. M. The official members of this church are urged to attend the first quarterly conference on Thursday, June 11, at 2:30 P. M.

PINEY NECK CHURCH
Rev. B. Rice, Pastor

Sunday School, 2 P. M., C. S. VanSant, Supt.

Sr. Epworth League, 7 o'clock.

Preaching, 7:30 P. M.

The first Quarterly conference will be held in this church by Rev. Dr. Hallman superintendent on Thursday, June 11, at 2:30 P. M., all officials are urged to be present and have their reports ready.

METHODIST EPISCOPAL CHURCH
Chestertown, Md.
Paul E. Reynolds, Pastor

9:45 A. M.—Church School, J. S. Kreeger, Supt. The way we support any cause is an indication of our faith in its value. We should try to prove our faith in the value of our School and Church by attending regularly. Let us see to it that there is no let-down in these summer months.

11:00—Morning worship, sermon by the pastor. The best help that can come to anyone as he faces the new week is to spend the Sabbath in worship and spiritual betterment. Join us in the worship of God in His house.

7:00—The Children's Day program will be held at the church. We invite you to come and join the children in this service. Out of the mouth of the child comes acceptable praise.

7:30—Wednesday evening service of praise, prayer, and Bible study. You need this service and this meeting is not what it might be without you. We will look for you there.

The union prayer meeting will be held on Wednesday evening, June 24 at the Episcopal Church.

hour of services. This summer schedule with services at the hours mentioned will be in effect until further notice.

Choir rehearsal will be held on Monday evening at eight.

STILL POND M. E. CHURCH
Raymond W .Hallman, Pastor

Sunday, June 14, 1936—

9:30 A. M.—Church School. F. B. Harper, Jr., Supt. The annual election of officers will be held during the hour.

11 A. M.—Morning Worship with sermon by the pastor.

7:30 P. M.—Epworth League service.

On Thursday afternoon, June 18th at 2:30, the Woman's Foreign Missionary Society will meet at the home of Mrs. Angie Rasin.

Choir rehearsal will be held on Friday evening, at eight.

ROCK HALL M. E. CHURCH
F. Charles Louhoff, Jr., Pastor

Services Sunday, June 14—

Bible School, 9:45 A. M., Stanley Grant, Supt. We do not send cars around to pick up children who belong to other Sunday Schools, but we do invite all who do not go to any other school to join with us. Do not fail to be on hand next Sunday.

Next Sunday is Children's Day. The Beginners and Primary Departments of the Sunday School will give their program in the morning beginning at eleven o'clock, directed by Mrs. Katie Jacob. The choir will render a musical selection, under the leadership of Mrs. Francis Taylor. Baptismal service at 10:30. The program for Children's Day in the evening will begin at 7:30 in charge of Mrs. Olive Downey. The feature will be a singing pageant entitled "Jesus The Light of the World." The choir will also sing during the service. You are invited to help us make this one of the best days in the history of this church.

Monday evening at 8 o'clock the Sunday School Board will meet at the Parsonage. Every member is urged to be present.

Prayer and class meeting on Wednesday evening at 7:30, leader Mr. Charles Thomas.

Choir rehearsal Friday evening at 8:15. An important meeting.

This evening at 7:30, Charles Schaffer, the boy preacher, will be in the church to preach. Rev. and Mrs. J. W. Tubbs, of Newark, Del., will sing.

Tomorrow (Thursday) afternoon at 4 o'clock the first Quarterly Conference will be held. Dr. Hallman will preside.

A bake will be held by Mrs. Violet Urie and Mrs. Emliy Bryden's Sunday School Classes in Mrs. Annie Durding's storeroom Saturday morning beginning at 10:30.

BETTERTON M. E. CHURCH
Raymond W. Hallman, Pastor

Sunday, June 14, 1936—

10 A. M.—Church School. Mrs. Archie Crew, Supt.

7:45 P. M.—Evening Worship Ser-
Kindly notice the change in the vice with sermon by the pastor.

Galena M. E. Church

Walter G. Barlow, pastor.

For Sunday, June 14. Sunday School 10 a. m. followed by morning worship. The Pastor's text for this service will be, "Tarry Until."

The evening service will consist of a "Children's Day Program," beginning at 7.30. Prayer meeting eeach Wednesday night at the Chapel.

Locust Grove M. E. Church

Walter G. Barlow, pastor.

Service will be held in the Locust Grove church Sunday, June 14 at 3 p. m.

Bond M. E. Church

Rev. F. H. Truitt, pastor.

Sunday School 10 a. m. Elmer Starr, Superintendent.

Worship service, 11 a. m., subject, Heaven's Eternal Decree, Text, "Whatsoever Ye Sew, So Shall Ye Reap."

Epworth League, 8 p. m., Mrs. R. R. Walbert, leader.

Mowbray M. E. Church

Rev. F. H. Truitt, pastor.

Sunday School 2.30 p. m., Mrs. Ida V. Kirby, Superintendent.

Worship service, 8.00 p. m., subject, "Heaven's Eternal Decree; Text, "Whatsoever Ye Sow, So Shall Ye Reap."

Easy Pleasant Way To LOSE FAT

How would you like to lose 15 pounds of fat in a month and at the same time increase your energy and improve your health?

How would you like to lose your double chin and your too prominent hips and abdomen and at the same time make your skin so clean and clear that it will compel admiration?

Get on the scale to-day and see how much you weigh—then get a bottle of Kruschen Salts that costs next to nothing and which will last you 4 weeks. Take one half teaspoonful in a glass of hot water in the morning—cut down on pastry and fatty meats—go light on potatoes, butter, cream and sugar—and when you have finished the contents of this first bottle weigh yourself again.

After that you'll want to walk around and say to your friends, "One bottle of Kruschen Salts is worth one hundred dollars of any fat person's money."

But refuse imitations—safeguard your health—you loose fat SAFELY the Kruschen way.

NOTE—Many people find that the only diet change necessary while taking Kruschen regularly is TO EAT LESS.

WAKE UP YOUR LIVER BILE—

Without Calomel—And You'll Jump Out of Bed in the Morning Rarin' to Go

The liver should pour out two pounds of liquid bile into your bowels daily. If this bile is not flowing freely, your food doesn't digest. It just decays in the bowels. Gas bloats up your stomach. You get constipated. Your whole system is poisoned and you feel sour, sunk and the world looks punk.

Laxatives are only makeshifts. A mere bowel movement doesn't get at the cause. It takes those good, old Carter's Little Liver Pills to get these two pounds of bile flowing freely and make you feel "up and up". Harmless, gentle, yet amazing in making bile flow freely. Ask for Carter's Little Liver Pills by name. Stubbornly refuse anything else. 25c.

CHEVROLET TRUCKS

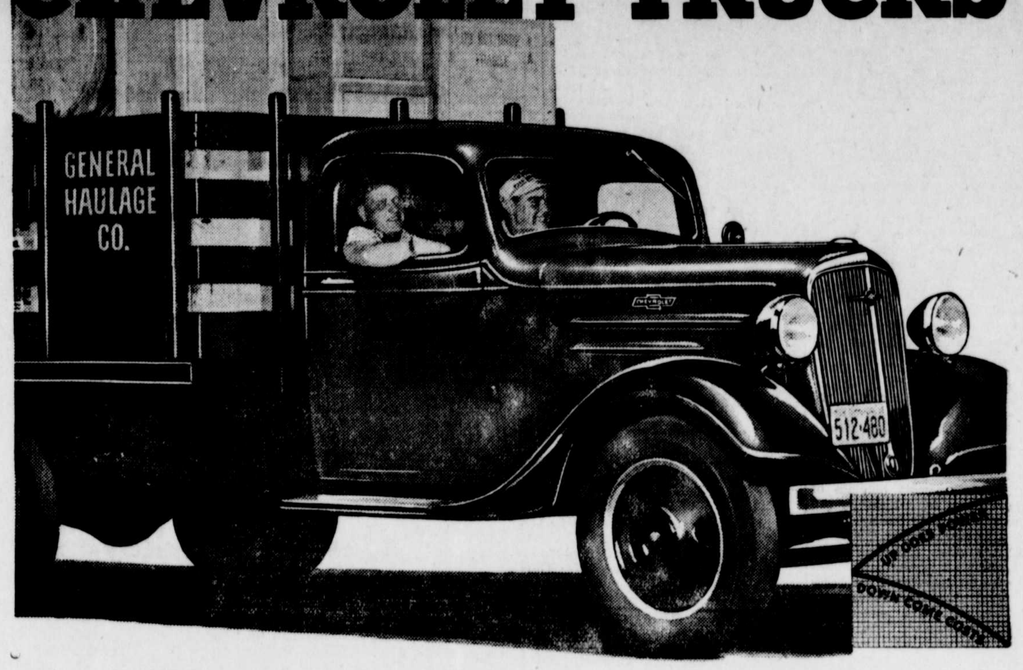

NOWHERE ELSE IN THE WORLD
will you find a truck with all these features at such low prices

NEW PERFECTED HYDRAULIC BRAKES
always equalized for quick, unswerving, "straight line" stops

NEW FULL-TRIMMED DE LUXE CAB
with clear-vision instrument panel for safe control

CHEVROLET FOR ECONOMICAL TRANSPORTATION

Nowhere else in the world will you find trucks that will give you such great *pulling power* at such low prices as the new 1936 Chevrolets!

Nowhere else in the world will you find trucks that are so extremely *economical* for all-round duty!

And nowhere else in the world will you find trucks with such outstanding performance, comfort and safety features as a High-Compression Valve-in-Head Engine, New Perfected Hydraulic Brakes, Full-Floating Rear Axle and new Full-Trimmed De Luxe Cab, at Chevrolet's remarkably low prices!

See these trucks and commercial cars at your nearest Chevrolet dealer's . . . have a thorough demonstration . . . convince yourself that they're the *world's thriftiest high-powered trucks* and therefore the trucks for you!

CHEVROLET MOTOR COMPANY, DETROIT, MICHIGAN

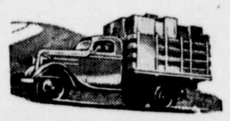

NEW HIGH-COMPRESSION VALVE-IN-HEAD ENGINE
with increased horsepower, increased torque, greater economy in gas and oil

FULL-FLOATING REAR AXLE
with barrel type wheel bearings on 1½-ton models

GENERAL MOTORS INSTALLMENT PLAN—MONTHLY PAYMENTS TO SUIT YOUR PURSE

$360 AND UP. *List price of the half-ton chassis at Flint, Michigan. Special equipment extra. Prices quoted in this advertisement are list at Flint, Michigan, and subject to change without notice.*

RUSSELL MOTORS CORP., Chestertown, Md.

NEWSOME'S GARAGE
BETTERTON, MD

FRANCIS MOTOR CO.
ROCK HALL, MD.

Massey & Wilmer
CHESTERTOWN, MARYLAND

Red Clover
Alsike
Timothy
Red Top
Sweet Clover
Lespedeza

Leonard'sTomat'o Seed

Stanley's Crow Repellant Nitragin inoculation for Alfalfa & Soy Beans.

Semesan for all Garden and Tomato Seeds.

Semesan. Jr., for Corn.

FERTILIZER

4— 8— 5
2— 9— 5
2— 8—10
2—12— 4
1—10— 5
0—12— 5
0—10—10
16% Super-phosphate

MASSEY & WILMER
Chestertown, Md.

MAKE YOUR
DESSERT
GILL'S
DELICIOUS
ICE CREAM

GILL BROS.

Phone 290. Cross St., Chestertown, Md.

RUTLAND
NO—TAR—IN
BLACK
ROOF COATING

Rutland Waterproofs better because 25% more material stays on your roof.
Best in quality, Cheapest in price. See Our Window Display.

JOHN BARTLEY & SON
Chestertown, Md.

Ralph H. Usilton

Funeral Director & Embalmer

Successor to
CHAS. L. DODD

Funeral Home Lady Assistant
Graduate of Eckels Grade AA College

Phone, Chestertown 72

IT'S CHEAPER AT FOX'S

5c to $1.00 Store

Where your dollar has more cents

ORDERS TAKEN FOR "OLD KENT"
LIMITED SUPPLY
THE TRANSCRIPT