CHURCH NOTES

METHODIST EPISCOPAL CHURCH
Chestertown, Md.
Paul E. Reynolds, Pastor

9:45 A. M.—Church School, J. S. Kreeger, Supt. The Church School is for all ages and we have a place for all. Bring your children and have them remain with you for the Church service.

11:00—Morning worship, sermon by the pastor. It is a gracious privilege to worship the Lord in His house. We invite you to join with us. The Sacrament of the Lord's Supper will be observed.

7:30—Evening worship, sermon by the pastor. We begin the fall evening worship service in the church. After the delightful summer Park services we should return to the church with renewed interest.

7:30—Wednesday evening service of praise, prayer, and Bible study. Everyone invited and we hope you will encourage someone to come with you who has not been in the habit of going.

The Official Board will meet at the Church Tuesday evening, September 8th, at 8 o'clock.

CHRIST METHODIST PROTESTANT CHURCH
Chestertown, Md.
W. P. Roberts, Pastor

Sunday, September 6th—
10:00 A. M.—Sunday School.
11:00 A. M.—Morning worship, sermon by pastor.
7:30 P. M.—Evening worship, sermon by pastor.
Wednesday, September 9th—
7:30 P. M.—Prayer meeting.

ROCK HALL M. E. CHURCH
F. Charles Louhoff, Jr., Pastor

Services Sunday, Sept. 6—

Bible School at 9:45 A. M. Stanley Grant, Supt. We are greatly encouraged in the attendance to our school and appreciate the interest. We have a fine Superintendent who is on the job in making the school a spiritual uplift to the community. Come out to your class and stand back of him in his great work.

Morning Worship at eleven. Mrs. Robert Shallcross, organist. Beginning September 13th our choir will be back in its place. There will be a special musical program Sunday. Sermon by the pastor.

Evening Worship at 7, beginning with Epworth League, and interesting program by the young people.

7:30, song service followed with sermon by the pastor.

The Ladies' Aid will meet tomorrow (Thursday) evening at the home of Mrs. J. D. Ayres, Fairlee. Bus will leave church at 7 P. M.

PINEY NECK CHURCH
Oren B. Rice, Pastor

2:00 P. M.—Church School. C. S. Vansant, Supt.

6:45 P. M.—Sr. Epworth League service.

7:45 P. M.—Evening Worship with sermon by the pastor.

Special Services

In this Piney Neck Church beginning on next Tuesday night, September 8, 1936, and continuing two weeks Charles Shaffer, of York, Pa., the boy preacher who drew such crowds last year will be with us and preach. Services open at 7:30 P. M.

EMMANUEL P. E. CHURCH
Chestertown, Md.
Rev. Chas. L. Atwater, Rector

Sunday, September 6—
8 A. M.—Holy Communion.
10 A. M.—Church School.
11 A. M.—Holy Communion, with Sermon by the Rector.
7:30 P. M.—Evening Prayer, with address by the Rector.
Tuesday, September 8—
7 P. M.—Meeting of S. S. Teachers at the Rectory.

The Rector calls attention to the resumption of the Sunday night services, at 7:30 P. M. The Wednesday night services will not be resumed until September 16.

Sunday, September 20, will be Rally Day for the Sunday School, and will be opened by a short service in the Church, at which the music will be led by the Sunday School Vested Choir.

The Rector also wishes to announce that on the First Sunday in October Emmanuel Church will hold its Home-Coming Day, which will be featured by special music, sermon, and a box luncheon in the Parish House. The offering will be for the Parish Debt. More detailed notice will be given later.

SHREWSBURY CHURCH
Near Kennedyville, Md.
Rev. Chas. L. Atwater, Rector

Sunday, September 6—
9:15 A. M.—Morning Prayer, with Sermon by the Rector.
Tuesday, September 8—
2:30 P. M.—Meeting of the Women's Auxiliary.

WORTON CHURCH
Oren B. Rice, Pastor

2:00 P. M.—Church School. Mowbray Hadaway, Supt.

3:00 P. M.—Afternoon Worship with sermon by the pastor. Do not forget your church in your own community. Come and worship with us.

FAIRLEE CHURCH
Oren B. Rice, Pastor

September 6, 1936—
9:45 A. M.—Church School. M. B. Field, Supt.

11 A. M.—Morning Worship with sermon by the pastor.

Mrs. William Leaverton the choirester of the choir urges everyone that is a member to be present at the church on Friday night, September 11th to arrange music for the Home-coming Day on Sunday 13th.

STILL POND M. E. CHURCH
Raymond W. Hallman, Pastor

September 6, 1936—
9:30 A. M.—Church School. F. B. Harper, Jr., Supt.

11 A. M.—Morning Worship with sermon by the pastor.

7:30 P. M.—Epworth League. Miss Louise Pennington will be the leader. We are looking forward to having everyone present.

BETTERTON M. E. CHURCH
Raymond W. Hallman, Pastor

September 6, 1936—
10 A. M.—Church School. Mrs. Archie Crew, Supt.

8 P. M.—Evening Worship with sermon by the pastor.

St. James M. P. Church

Rev. J. Lee Marker, Minister.

10 a. m. Sunday School, George Carroll, superintendent, lesson, 'Turning to the Gentiles.' 11 a. m. morning worship with the observance of our Lord's Supper.

7.30 p. m. Christian Endeavor. Norman Sutton and James Patrick will have charge of the service, using the topic 'The Value of a Man in God's Sight.'

The Ladies Aid will meet at the home of Misses Bessie and Mary Nicholson, Tuesday, Sept. 8th at 2 p. m. A most cordial welcome is extended to all the members.

Galena M. E. Church
Walter G. Barlow, pastor

Sunday, Sept. 6 services will be as follows: Sunday School 10 a. m. followe dby morning worship at 11. Epworth League at 7.30 p. m. followed by preaching service in charge of the pastor.

Locust Grove M. E. Church
Walter G. Barlow, pastor

On Sunday afternoon, Sept. 6, the service will be held at Locust Grove M. E. Church from three until four o'clock, in charge of the pastor.

Lynch M. P. Church

2 p. m. Sunday School, lesson: 'Turning to the Gentiles,' Mrs. Harry Jewell superintendent.

3 p. m. afternoon worship. Observance of Our Lord's Supper 7.30 p. m. Christian Endeavor, the pastor will have charge of the service, using the topic, 'The Value of a Man in God's Sight.'

Kennedyville M. P. Church

10 a. m. Sunday School, Mr. Joe McHenry, Supt. Men's Bible Class at same time. Lesson topic, 'Turning to the gentiles'. 11 a. m. Divine Worship 'Holy Communion.' We extend a warm welcome to all so come worship with us. 7.30 p. m. song service and sermon special music. Last sabbath the 'Sunbeam Class,' Teacher, Mrs. Urie won the 'Offering banner' for the month of September.

Slaves on Plantations

The number of slaves on a plantation before the Civil war varied according to the wealth of the owner and the size of the plantation. In 1854 Martin W. Philips wrote (in reference to South Carolina): "We now have in this estate 1,168 acres of land; on the place, 66 negroes, 20 work horses or mules, and 5 yoke of choice oxen. We plant 270 or 280 acres in cotton and 125 acres in corn. We send to the field 34 negroes. We have one carpenter and one woman who cooks for the field hands."

AMERICA'S Greatest FOOD VALUES

SOUPS that are flavor-feasts of real Southern charm and savor. Sixteen popular varieties made from finest, field-ripened vegetables—grown in the heart of Maryland and sold at a neighborly price.

"Soups Doubly Nutritious are Phillips Delicious"

At Your Grocers

IN this . . . the largest brewery in the South . . . the capacity is so great . . . that day in and day out, National Beer comes to you . . . always the same . . . always ripened and mellowed with age.

NATIONAL BEER

The National Brewing Co. BALTIMORE, MD.

WINNING VALUES

Elected for Quality • New Style • Economy Prices!!

For Our Re-Opening SALE
Starting Saturday, Sept. 5th

We invite all our friends of Chestertown, Kent County and vicinity to come and inspect our new store. We are able to offer a large selection of furniture and give the service to which our patrons are entitled.

WHETHER YOU BUY OR NOT YOU ARE INVITED TO COME AND LOOK AROUND.

Two-Piece Modern Suite
$81.95
Here is a suite in the modern mode that has solid comfort built into every inch of it.
Sagless bottom in each piece.
Additional Chair - $28.00

Wonderful Values

Free Delivery

Evening Shopping By Appointment

TERMS ARRANGED

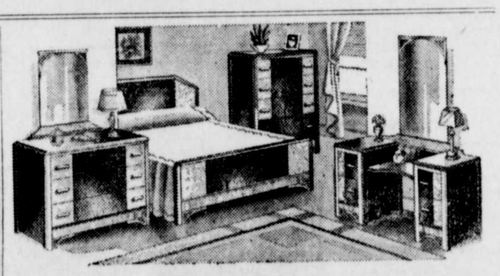

Four-Piece BEDROOM SUITE
$79.50
This is a real "BUY" — Four Large Pieces — Large Mirrors — Genuine Walnut Veneers — Attractive Modern Drawer Pulls.

Studio Group
ONLY $32.50
- Studio Couch
- Occasional Chair
- End Table
- Bridge Lamp

MIRRORS 98c
Various Sizes and Styles

POSTER BEDS $9.75
Attractive Poster Beds—Tall Posts, Real Value

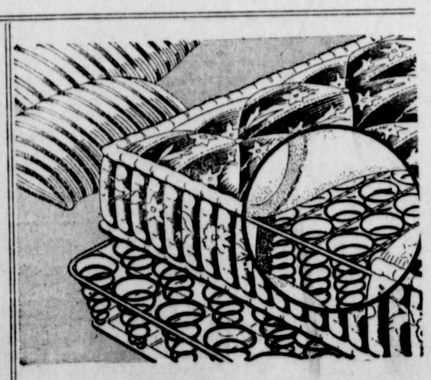

MATTRESS GROUP
only $26.95
- Simmons Mattress
- Coil Spring
- Pair Feather Pillows

NATHAN'S FURNITURE STORE
PHONE 93
CHESTERTOWN, MARYLAND

Ralph H. Usilton
Funeral Director & Embalmer
Successor to
CHAS. L. DODD
Funeral Home — Lady Assistant
Graduate of Eckels Grade AA College
Phone, Chestertown 72

Gather Those Curls
● UP HIGH ●
OF COURSE WE CAN DO IT.
The secret of these new coiffures is the basic foundation permanent.
The Rendevous Beauty Salon
(LOUISE DUTCHER,)
Phone 334 — CHESTERTOWN — 209 High St.

MAKE YOUR
DESSERT
GILL'S
DELICIOUS
ICE CREAM
GILL BROS.
Phone 290. — Cross St., Chestertown, Md.