THE TRANSCRIPT

R. H. Collins & Sons, Owners.

R. H. Collins and W. S. Collins, Editors.

PRESENT INDICATIONS point to considerable political activity at the coming regular session of the Maryland Legislature looking to the State wide election to be held in 1937. There is considerable speculation as to who will be the Democratic nominee for Governor with the names of Senator Sasser, Mayor Jackson and Herbert O'Connor most prominently mentioned. It is the general opinion in the counties that the counties deserve a Governor. Whoever the nominee may be or what ever activity there is at Annapolis during the next three months, it is hoped that the Democrats will get together at the next general election and not go down to defeat due to Democratic party politics.

THE ANNOUNCEMENT last week by the State Roads Commission of a plan for improving the secondary and dirt roads in the State brought criticism from certain sources who favor this State spending the receipts from the gasoline tax on through boulevards. It would be very nice to have beautiful highways for motorists passing through this State to ride on if there are sufficient funds left after making the by-ways passable but it should not be done at the expense of these by-ways. The proposed elaborate highways are of little use to the rural gasoline tax paying population if they cannot get from their homes to them. Beautiful main arteries would leave a pleasant thought of Maryland to passing motorists and are to be encouraged but the roads from farm to market mean a livelihood for the rural population and should receive first consideration.

THE ROBBERY at the Galena Catholic Church may well be classed as one of the lowest type of crimes. When one steals from a church it is very repulsive but when the article stolen for material gain is something held sacred by members of that church it becomes a very low type of crime and it is hard for law abiding citizens to picture anyone capable of letting themselves fall to that level. Some churches are never locked so that people may enter and worship at any time and should be immune to any thought of robbery. The individuals who make crimes of this type possible are those who handle the stolen goods which is usually done on a large scale in the large cities. Without these fences, as they are called, the disposal of valuable articles would be impossible and thieves, without a ready market for the stolen goods, would be compelled to seek some other means of livelihood. A concerted drive in the larger cities on the purchasers of stolen goods, and heavier penalty for the crime would make this country a safer and better place in which to live.

KENT COUNTY is fortunate in having a member on the Roads Committee of the State Planning Commission. Mr. Marion deK. Smith is one of two members from the Eastern Shore and is familar with the rural road conditions which deserve consideration in the future plan for this State. He has devoted considerable time to the work and is considered a valuable member of the committee.

NOW ON SALE OLD KENT

BY

GEO. A. HANSON

COMPLETED BOOKS

can be seen at

THE TRANSCRIPT

Chestertown, Maryland

Phone 2

SPECIAL

SEASONED

CORD WOOD

DELIVERED

Sawed Any Length

$9.00

TRI-COUNTY SALES CORP.

SUCCESSORS TO THE

BACCHUS COAL CO.

PHONES 22 AND 50, CANNON ST.

CHESTERTOWN, MARYLAND

HAPPY NEW YEAR TO ALL

JOHN BARTLEY & SON

Chestertown, Md.

BASKETBALL

Md. League Game

Western Maryland

versus

Washington

SATURDAY, JAN. 9 '36

Chestertown Armory

8:30 P. M. ADMISSION 40c

Preliminary Game

7:15 P. M.

WILLIAM H. MEDDERS, Attorney.

Ratification Nisi

William H. Medders, Assignee
versus
Martin B. Burris, et al

In the Circuit Court for Kent County
In Equity, No. 3009

Ordered, this 23rd day of December, 1936, by the Circuit Court for Kent County in Equity, that the Auditor's Account and Report, stated and reported by S. Scott Beck, Auditor in the above entitled cause, be Ratified and Confirmed, unless cause to the contrary thereof be shown within three weeks from the date of the first publication of said notice, viz: January 16th, 1937; Provided, a copy of this Order be inserted in some newspaper printed and published in Kent County, once in each of two successive weeks before the 4th day of January next.

True Copy.

ROBERT A. SHALLCROSS, Clerk

Test.

ROBERT A. SHALLCROSS, Clerk

TURNER & SON

Betterton, Md.

A complete line of:

LUMBER, HARDWARE, BUILDING MATERIALS, Etc.

will be carried as heretofore to supply the needs of old and new customers.

Your patronage solicited

Notice To Creditors

NOTICE is hereby given that the undersigned has obtained from the Orphans' Court for Kent County letters of Administration on the personal estate of

CORA B. MANN,

late of said county, deceased. All persons having claims against said deceased's estate are hereby warned to exhibit the same, with the proper vouchers thereof, to the undersigned on or before the 28th day of May, 1937, otherwise they may by law be excluded from all benefit of said deceased's personal estate.

All persons indebted to this estate must settle at once.

Given under my hand this 24th day of November, 1936.

MYRTLE MANN LOUD
Administratrix

T. Ringgold Jones, Register of Wills

SHORE INSURANCE SERVICE

HENRY A. KRATZER

Shore Radio and Auto Supply Blg.

AUTO—FIRE—MARINE

Notice To Creditors

NOTICE is hereby given that the undersigned has obtained from the Orphans' Court for Kent County letters of Administration on the personal estate of

MARGARET ANN HILL

late of said county, deceased. All persons having claims against said deceased's estate are hereby warned to exhibit the same, with the proper vouchers thereof, to the undersigned on or before the 28th day of May, 1937, otherwise they may by law be excluded from all benefit of said deceased's personal estate.

All persons indebted to this estate must settle at once.

Given under my hand this 24th day of November, 1936.

SUSAN V. HILL,
Administratrix

T. Ringgold Jones, Register of Wills

Memory's RECORD

Graven in everlasting granite, the memory of a loved one is recorded for posterity. In all the unfamiliar details of creating an expressive memorial you will find our experience and facilities of the utmost value. Consultation is welcomed—at our display or by appointment.

J. WM. KIRBY

Cross St.

For your protection EVERY ROCK OF AGES MEMORIAL BEARS THIS SEAL stamped in the stone

STEPHEN R. COLLINS, Solicitor.

Order of Publication

Elizabeth Scott Woodside
Sophie C. Hurtt
Edmon S. Hurtt
vs.
Teresa Daisy McC. Scott
Frances Scott Davis
James D. Davis, Jr.
Mary Scott
Teresa Scott Zeiders
Glenn Zeiders

In the Circuit Court for Kent County
In Equity No. 3030

The object of the Bill filed in the above entitled case is to procure a Decree for the sale of the real estate therein described and the distribution of the proceeds therefrom to those entitled.

The Bill states:

That Mary E. Kennard Scott, late of Kent County, deceased, was in her lifetime and at the time of her death, seized and possessed in fee simple of the following real estate situated in Galena, Kent County, Maryland:

All that lot of land and premises in the Village of Galena in Kent County and State of Maryland and is upon the western side of the public road leading to Georgetown and adjoins the lands of or formerly of Joseph P. Ireland, Mrs. Melvina Ruth, John Jervis and Mrs. Martha R. Miller and contains 120 square perches of land, more or less. Being the same tract of land conveyed to the said Mary E. Scott by W. H. Kennard et al by deed dated April 29, 1880, and recorded among the Land Records for Kent County, Maryland in Liber S. B. No. 1, folio 47 etc.

That the said Mary E. Kennard Scott being possessed of the above real estate departed this life during the month of July, 1897, intestate, leaving surviving her a daughter, Elizabeth Scott Woodside, now widow, and resides in Kent County, Maryland; a daughter, Sophie C. Hurtt, who resides in Kent County, Maryland, and who is now married to Edmon S. Hurtt, of Kent County, Maryland; and a son, Edward A. Scott, who formerly resided in Kent County, as her only heirs at law to whom the above real estate descended; that the said Edward A. Scott departed this life at Kent County, Maryland, on June 2, 1936, intestate, leaving surviving him as his only heirs at law to whom his real estate descended, his widow, Teresa Daisy McC. Scott; a daughter, Francis Scott Davis, who is married to James D. Davis, Jr., and who permanently reside at Galena, Kent County, Maryland; a daughter, Mary Scott, single, who resides in Baltimore City, Maryland; and a daughter, Teresa Scott Zeiders, who is married to Glenn Zeiders, both of whom reside in Canton, State of Ohio. All of the above parties are over twenty-one years of age.

That the said real estate is not susceptible of partition without material loss and injury to the parties entitled to an interest therein as above stated, and that, in order to make division of said interest, it will be necessary that the said real estate be sold, and the proceeds thereof divided among the parties according to their several interests.

It is thereupon, this 1st day of December, 1936, ordered by the Circuit Court for Kent County, in Equity, that the Plaintiffs, by causing a copy of this order to be inserted in some newspaper published in said Kent County, once in each of four successive weeks before the 28th day of December next, give notice to the said Teresa Scott Zeiders and Glenn Zeiders, none-resident defendants, warning them to appear in this Court in person, or by Solicitor, on or before the 11th day of January next, to show cause, if any they have, why a Decree ought not to be passed as prayed.

ROBERT A. SHALLCROSS, Clerk.

True copy, Test:

ROBERT A. SHALLCROSS, Clerk.

DUO-THERM Oil Burning HEATERS

with the Thrift Zone

EXTRA COMFORT CLEANLINESS ECONOMY

Thrift-Zone Performance—the most important oil burning heater development in fourteen years! Greater efficiency. Greater heating range. Clean, thrifty performance on both high and low fire operation. Let us show you how the revolutionary Dual-Chamber burner makes this possible.

A MOTOR WHEEL PRODUCT

EASY TERMS

SHORE RADIO & AUTO SUPPLY

CHESTERTOWN, PHONE 252W

For Radio Satisfaction

STEPHEN R. COLLINS, Attorney.

Ratification Nisi

Stephen R. Collins, Assignee
versus
Walter T. Bennett, et al

In the Crcuit Court for Kent County
In Equity, No. 3014

Ordered, this 23rd day of December, 1936, by the Circuit Court for Kent County in Equity, that the Auditor's Account and Report, stated and reported by S. Scott Beck, Auditor, in the above entitled cause, be Ratified and Confirmed, unless cause to the contrary thereof be shown within three weeks from the date of the first publication of said notice, viz: January 16th, 1937; Provided, a copy of this Order be inserted in some newspaper printed and published in Kent County, once in each of two successive weeks before the 4th day of January next.

True Copy.

ROBERT A. SHALLCROSS, Clerk

Test.

ROBERT A. SHALLCROSS, Clerk

666 checks COLDS and FEVER first day

Salve, Nose Drops Liquid, Tablets Headache, 30 minutes

Try "Rub-My-Tism"-World's Best Liniment

NEW LYCEUM THEATRE CHESTERTOWN

MONDAY and TUESDAY
JANUARY 4 and 5

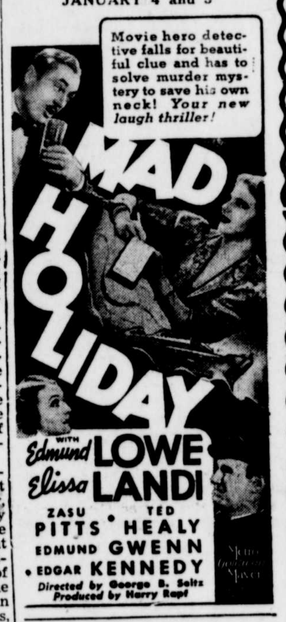

WEDNESDAY and THURSDAY
JANUARY 6 and 7

It's the greatest sensation since The Garden of Eden

Selznick International Presents

Marlene DIETRICH Charles BOYER

THE GARDEN OF ALLAH IN TECHNICOLOR

Produced by DAVID O. SELZNICK
Released thru UNITED ARTISTS

FRIDAY and SATURDAY
JANUARY 8 and 9
TWO BIG FEATURES

No. 1
Buck Jones
—in—
"Empty Saddles"

No. 2
"King Of Hockey"
—with—
Dick Purcell

—COMING—
JANUARY 11-12-13
Warner Bros.
"GOLD DIGGERS OF 1937"

THE

First National Bank

OF CHESTERTOWN

When The "Autumn" of Life Comes Along

THAT time in life when, after years of hard toil, one senses the desire to rest a bit. When one feels . . "well, I've done my share of work and am entitled to take things a little easier from now on.

'Tis then the inevitable question looms up . . "BUT, will my finances permit it?" If the answer is "Yes", you're fortunate. For the comfort of old age depend largely on what you do with the money you earn NOW!

And that means SAVE Save while your earning capacity is at its best! Start an Account today with this Bank!

Member of The Federal Deposit Insurance Coporation

OFFICERS

T. D. BOWERS, Vice President.

W. R. HUEY, Cashier. R. R. WILKINS, Asst. Cashier.

DIRECTORS

T. D. BOWERS, G. ELLSWORTH LEARY,
P. M. BROOKS, W. U. LUSBY
R. H. COLLINS, Jr. H. S. STARTT,
R. W. STAVELY.
A. W. WILSON,

Massey & Wilmer

CHESTERTOWN, MARYLAND

Treat your Seed Wheat with Ceresan. One pound costing 75c will treat 32 bushels of wheat.

FERTILIZERS

2-8-10
2-12-4
2-9-5
1-10-5
0-12-5
0-10-10
16% Acid Phssphate

LIME

Hydrated Lime
Ground Burnt Lime
Ground Limestone
Oyster Shell Lime

FIELD SEED

Timothy
Red Top
Red Clover
Alfalfa

MASSEY & WILMER

Chestertown, Md.

The Morning After Taking Carter's Little Liver Pills

NEW STEWART WARNER RADIO

With New Copper PHOTO-TONE SPEAKER

NOW everything on the air is yours as never before! With Stewart-Warner's revolutionary new Copper PHOTO-TONE Speaker and other great improvements, you get everything—foreign stations, airplanes, ships, police and local broadcasts—with utterly new mellowness and purity. Hear the difference today—as Stewart-Warner gives you an actual tone-portrait of every note.

● Shown above is 8-tube console with new Copper PHOTO-TONE Speaker and many special features.

STERLING'S Pharmacy

SAVE with SAFETY at Mr. Rexall DRUG STORE