CHURCH NOTES

Rev. J. Lee Marker, Minister.

10 a. m. Sunday School under the direction of George Carroll. "Jesus the Light of the World" will be the lesson theme.

11 a. m. morning worship with sermon by the pastor.

7 p. m. Young People's Night. A special program has been arranged for this service. We will be favored by visiting talent who will speak and make musical contributions. St. James Ladies Aid will meet at the home of Mrs. Samuel Loller in Chestertown, Tuesday, February 9th, at 2 p. m. Almost cordial welcome extended to all members.

Lynch M. P. Church

2 p. m. Sunday School, Mrs. Harry Jewell, superintendent. Lesson, "Jesus the Light of the World." 3 p. m. afternoon worship, sermon by the pastor. 7.30 p. m. Christian Endeavor under the leadership of Mrs. Lee Joiner, using the topic, "Christian Youth Face the Future Together"

Lynch Ladies Aid will hold its monthly meeting at the home of Mrs. Bessie Newcomb, February 10th at 2:30 p. m. a sincere welcome extended to all members.

Kennedyville M. P. Church

Rev. W. F. Bauscher, minister.

10 a. m. Church School and Men's Bible Class, Supt., Mr. Harvey Hopkins. Lesson topic, "Jesus the Light of the World."

11 a. m. sermon theme, "At that time." Special music. 7 p. m. Christian Endeavor, led by Mrs. Harvey Hopkins, for one half hour. This will be a "candle light" service and the pastor then will have charge of the "Holy Communion service." Let every member of the church and Christian Endeavor be present and all friends are invited to this sacred service.

Last Sabbath the "Willing Worker's Class" of boys, teacher, Mrs. Johnson won the "Offering Banner" for the month of February.

Bond M. E. Church

Rev. F. H. Truitt, pastor.

Sunday School 10 a. m., Elmer M. Starr, Superintendent. Worship service 11 a. m., sermon by the pastor. Epworth League 8 p. m., Miss Julia Davis, leader.

Mowbray M. E. Church

Rev. F. H. Truitt, pastor.

Sunday School 2.30 p. m., Mrs. Ida V. Kirby, Superintendent. Worship service 8 p. m. sermon by the pastor.

OLD ST. PAULS' CHURCH

Lenten services of Old St. Pauls' Protestant Episcopal Church will be held at the Rectory, Fairlee, every Wednesday during Lent, at 2:30 P. M. beginning Ash Wednesday, February 10th.

The February meeting of the Women's Auxiliary of Old St. Pauls' will be held at the Rectory, Fairlee, Tuesday, the 9th at 11:30 A. M.

ZION M. E. CHURCH, Cecilton

A Roll Call service will be held in Zion M. E. Church, Cecilton, Md., on Sunday evening, February 7, at 7:30 P. M. Each member of the church is asked to be present and answer when his name is called with a verse of scripture.

The pastor, Rev. Chas. E. Davis, will preach a special sermon to the membership entitled "The Church of the Living God." Musical selections will be rendered by the choir.

Galena M. E. Church

Walter G. Barlow, pastor.

Services for Sunday, February 7: Sunday School 10 a. m., followed at 11 o'clock by morning worship, sermon by hte pastor. Epworth League 7.30 p. m. with preaching service in charge of the pastor at 8 o'clock. Cottage prayer meeting each Wednesday night.

Locust Grove M. E. Church

Walter G. Barlow, pastor.

On Sunday afternoon, February 7, service will be held in Locust Grove church from three until four o'clock, in charge of the Pastor.

METHODIST EPISCOPAL CHURCH
Chestertown, Md.
Paul E. Reynolds, Pastor

Our first love for the Church comes from our contact in the Church School. We should seek to make these early impressions in the childs life lasting by going with the children to the Church School; then lead them into the love for Christ and His Church that will enrich their lives and make them the example for those who follow them.

9:45 A. M.—Church School, C. M. Newcomb, Supt. We welcome all and invite any who may not be enrolled in any other school to join with us.

11:00—Morning worship, sermon by the pastor. Our happiness is determined largely by what we do, especially in permitting God to do for us. Worship Him and let Him lead.

6:45—Young People's service for all our young folk.

7:30—Evening worship, sermon by the pastor.

It will do you good to take part in this fellowship.

7:30—Wednesday evening service for praise, prayer, and Bible study. We can't afford to neglect the hour for prayer.

CHRIST METHODIST PROTESTANT CHURCH
Chestertown, Md.

February 7, 1937—

10 A. M.—Sunday School. T. D. Bowers, Supt.

11 A. M.—Holy Communion and the beginning of the Revival Services.

6:30 P. M.—C. C., leader, Elizabeth Wheatley.

7:30 P. M.—Mrs. Coretta J. Mason, evangelist, will tell the simple story of her life.

Every night during the week, except Saturday, Mrs. Mason will have charge of special revival services, at 7:30 o'clock. You are cordially invited to attend every service. Bring your friends.

"The church has many forms, but one mission—Salvation."

Emmanuel P. E. Church, Chestertown

Rev. Charles L. Atwater, Rector.

Sunday, February 7, 8 a. m. Holy Communion; 9:45 a. m. Church School; 11 a. m., Holy Communion, with sermon by the Rector. 7.30 p. m. evening Prayer, with address by the Rector.

Ash Wednesday, Feb. 10, 10 a. m., Holy Communion. 7.30 p. m. Litany servcie, followed by choir rehearsal.

Friday, February 12, 7:30 p. m., Litany service, sermon by Rev. W. C. Eastburn, of Church Hill.

During Lent the Services in Emmanual Church will be on Wednesday and Friday evening, with visiting Preachers for some of the Fridays. The Rector will give a series of Bible Lectures on Wednesday evenings, similar to those given on Thursday evenings last year. A full program will be given later.

Shrewsbury Church, Kennedyville

Rev. Charles L. Atwater, Rctor.

Sunday, Feb. 7, 2.30 p. m., evening service in St. Andrew's Chapl, Galena. Thursday, Feb. 11, 7.30 p. m., Litany service at St. Andrew's, Galena.

The services of Shrewsbury Parish are being held in St. Andrew's Chapel, Galena, during the Winter Lenten services will be on Thursday Nights, at 7.30 p. m.

TRINITY LUTHERAN CHURCH
701 W. High St., Chestertown, Md.
Paul G. Amt, Pastor

Sunday, February 7, 1937—

2:15 P. M.—Sunday School and Bible Class.

3:00 P. M.—Divine Worship. Sermon by the Pastor. All welcome.

Ash Wednesday, February 10

8:00 P. M.—First Mid-Week Lenten Service, with the celebration of Holy Communion for the membership. In this series of Lenten Services, the Pastor will present sermons on the general theme: What His Enemies said. In next week's service we will treat the words of Pilate: "Behold the Man!" We invite you most cordially to attend these services.

ROCK HALL M. E. CHURCH
F. Charles Louhoff, Jr., Pastor

Services Sunday, February 7—

Bible School at 9:45. Stanley Grant, Supt. We are anxious for increased attendance in our school, but we invite only those who do not go elsewhere. We urge you to be in your place next Sunday.

Morning Worship at 11. Mrs. Robert Shallcross, organist. Special number rendered by the choir. Sermon by the Pastor. The Sacrament of Our Lord's Supper will be observed.

7 P. M.—Epworth League. Leader, Miss Lillian Donnelly. This is a worthwhile service for everybody.

Evening worship beginning at 7:30. A special program is being arranged for this service. All the watermen are invited to attend. Singing by quartette. Duet by Mrs. Frances Taylor and Mrs. Lillian Crouch. Other musical features. Sermon by the Pastor. Everybody welcome.

Prayer and Praise Service Wednesday evening, beginning at 7:30.

Mrs. M. C. Durding will entertain the Ladies' Aid at a covered dish supper in the Church House instead of in her home, Thursday evening, February 4, beginning at 6:30. All the husbands of the members are especially invited. Everybody bring a dish.

Choir rehearsal Friday evening at 8:00.

FAIRLEE SALEM CHURCH
Rev. Oren B. Rice, Pastor

Sunday, February 7, 1937—

Sunday School, 10 A. M., in charge of James Foreman, Supt.

11 A. M.—Morning Worship, with Sermon by the Pastor.

7:15—Sr. Epworth League will have charge of the service.

WORTON UNION CHURCH

Sunday School, 1:30 P. M., in charge of Mrs. Ralph Williams the assistant superintendent of the Sunday School.

2:30 P. M.—Afternoon Worship, with sermon by the Pastor.

If you have no other church to go to, why not come with us and study God's word together.

PINEY NECK GRACE CHURCH
Rev. Oren B. Rice, Pastor

Sunday School, 2 P. M.

Sr. Epworth League, 6:45 P. M., with evening worship and sermon by the Pastor at 7:30 P. M.

Prayer and Praise service on Thursday night in charge of Mrs. William Edwards the leader.

ST. PAUL'S P. E. CHURCH
Rev. William Wyllie, Rector

The February meeting of the Women's Auxiliary will be held at the rectory in Fairlee, Tuesday, February 9, at 11:30 A. M.

Lenten services will be held at the rectory in Fairlee every Wednesday during Lent at 2:30 P. M., beginning Ash Wednesday, February 10.

Easy Pleasant Way To LOSE FAT

How would you like to lose 15 pounds of fat in a month and at the same time increase your energy and improve your health?

How would you like to lose your double chin and your too prominent hips and abdomen and at the same time make your skin so clean and clear that it will compel admiration?

Get on the scale to-day and see how much you weigh—then get a bottle of Kruschen Salts that costs next to nothing and which will last you 4 weeks. Take one half teaspoonful in a glass of hot water in the morning—cut down on pastry and fatty meats—go light on potatoes, butter, cream and sugar—and when you have finished the contents of this first bottle weigh yourself again.

After that you'll want to walk around and say to your friends, "One bottle of Kruschen Salts is worth one hundred dollars of any fat person's money."

But refuse imitations—safeguard your health—you loose fat SAFELY the Kruschen way.

NOTE—Many people find that the only diet change necessary while taking Kruschen regularly is TO EAT LESS.

WORTON

Ann Livingston and Arthur, Jr., children of Mr. and Mrs. Arthur Harris have been quite sick with measels but are better at this time.

Mrs. Sally Crowding, of Chestertown, visited Mr. and Mrs. Paul Joiner last week.

Mr. and Mrs. C. H. Clayville were the guest of their daughter, Mr. and Mrs. W. O. Draper, of Chestertown, last week end.

Little Billy son of Mr. and Mrs. William Loller who has been quite sick with a cold is convalescing.

Mr. George Rasin, Jr., having completed his mid-year examinations at Washington College had a few days vacation at his home here this week.

Mr. and Mrs. Carter Rash and little son, Larry Lee spent Sunday with her parents, Mr. and Mrs. Lawrence Duyer of near Chestertown.

Mr. and Mrs. B. F. Urie, of Rock Hall, visited their daughter, Mr. and Mrs. Henry Williams, Sunday.

Mrs. Mowbray Hadaway, Miss Mary Beulah Hadaway and Mr. Leonard Zeisel visited Mr. Hadaway in Easton Hospital, Sunday and found him some what improved.

Those who have been sick but are convalescing are: Mrs. John Duyer, Mrs. Ross Wiltbanks, Lilly May Owens, Beulah May East, Mrs. Marion Rash, Mr. and Mrs. C. G. Hadaway.

Miss Dorothy Ivens was the guest of Mr. and Mrs. Louis Newsome, Sunday.

Miss Hilda Mason spent last weekend with Miss Betty Hadaway.

Mr. and Mrs. Henry Rasin entertained a few friends at cards last Wednesday evening.

Mrs. Julian Crew entertained "The Golden Glow Girls," of St. James Church last Thursday evening.

Mr. Eugene Thornton, Jr., Student of University of Maryland is visiting his parents, Mr. and Mrs. Eugene Thornton.

Mr. and Mrs. Howard Moffett and daughter, "Patty" of Easton, were the guest of Mr. and Mrs. Julian Crew last week end.

Wolves End a Feud

Substitute a Sho'-Nuff Romance in the Mountains When They Trap Girl and Boy in the Darkness

The wolves kept up their hellish cries and circled nearer and nearer, their yellow eyes gleaming through the darkness.

By WILLIAM HORNE

SINCE the first Hartley killed the first Vaughn in 1869 at a whisky still on the Little Tennessee River in the Smoky Mountains of North Carolina and started the bloody Vaughn-Hartley feud that has taken a toll of a dozen lives, there has been no let-up in the bitter hatred between the two clans until that dark night a few weeks ago when Fate took a hand in the form of a pack of hungry, bloodthirsty timber wolves in the fastness of the Smokies.

It was near sundown when young Tom Vaughn tucked the squirrels he had killed into his belt and started down the narrow, winding trail that led into the gap to his home two miles south on the edge of Lake Santeelah.

Suddenly from off in the darkness came the howl like that of a dog. Tom Vaughn stopped in the path. It came again, and this time it was answered by another dismal, wild call father away. Timber wolves!

Hears Woman Scream.

The eerie cries came again, this time seemingly closer together. With these came a third cry—a cry so shrill and so piercing and so terror - filled that Tom Vaughn gasped and crouched low in the trail. For this third cry was the scream of a terrified woman, and it came from the darkness scarcely a hundred yards off to the right.

The listening man opened his mouth and gave a long, piercing yell that echoed hollowly back from the invisible cliffs behind him. He strained his ears, listening, and presently his call was answered.

He called again, his voice lowered: "Where are y'?" The answer came from the dark: "Right by th' creek—who is it?"

Soon he stood looking down into the white face of a girl. In that thick blackness he could not tell her identity. So he leaned over and peered at the light patch in the darkness.

"It's me," he answered, trying to pierce the dark with his eyes. "Tom Vaughn. Who air y'?"

There was no answer from the prone figure against the bole of the tree at Tom Vaughn's feet; merely a gasp of surprise.

Feud in the Blood.

"Who air y'?" He leaned down and peered at the white blob that was the girl's face. "Air y' hurt?"

"My ankle," came the final answer, now in a voice that was slightly husky and just a bit harsh. "It's broke, but I don't need no help o' yore's. Tom Vaughn——"

The boy gasped his surprise and slowly straightened up stiffly. "Marian — Hartley —" he whispered, hoarsely, anger welling up in his voice.

"I—I fell down from thet rock," she said then, and her voice trembled.

"Jest when did y' do hit?" he asked.

"Long afore sundown," she answered, "but don't ye mind, Tom Vaughn. I don't need airy bit o' help from no Vaughn." Her voice was trembling with hate, and at these words the boy slowly stood up, his lips tight against the retort he was about to make.

Then he turned and looked down at the dim form against the tree bole. "Hartley er no Hartley," he said in a tight-lipped voice, "I got t' git ye out o' hyah, Marian Hartley. These varmints is gittin' plumb bad, an' onless I kin strike up er fire, they'll shore git to us 'fore daylight."

Planning Escape.

There came no answer from the girl, and Tom Vaughn fumbled through his pockets for matches. Finally he realized with a thumping heart that he had no matches. He had used the only one he had a few moments before.

He turned and spoke down at the girl. "I ain't got ary a match, Marion Hartley," and his voice was grim and hard, "an' I ain't got but a handful o' shells fer my gun, neither—"

"I c'd set thet laig o' yore'n," he told her finally, "eff'n I had er light t' see hit by."

"Hit's pain'n' purty bad," the girl answered with a groan. "I druther ye'd git me out o' hyah, Tom Vaughn."

But Tom Vaughn couldn't do that. He was strong enough to carry the slim girl in his arms all right, but he knew that once he left the shelter of the creek bank those bloodthirsty wolves would drag him down and have both of them at their mercy.

So instead of answering her, he fired a quick shot at a pair of gleaming eyes a dozen feet away, laid his rifle down and cut some low-hanging branches from the oak limbs above his head.

Attacked by Wolves.

As midnight passed other wolves joined the sieging band, and their arrival seemed to make the first-comers more courageous in their attacks, which now grew more frequent and ferocious.

Finally one of the boldest made a sudden lunge at Tom Vaughn.

He had been standing looking back over the low creek bank when it happened, and it was the girl's quick scream that brought him pivoting about to meet the charge. He swung his rifle as he turned and felt the barrel of it thud against the animal's head.

Fangs at His Throat.

Just as the wolf charged, Tom Vaughn blindly pulled the trigger of his rifle. The heavy bullet tore through the savage brain and the animal fell limp at his feet.

He swung wildly about and fired a shot at random toward two more that had ventured to within six feet. He heard a yelp in answer as the bullet struck, but both animals whirled and disappeared snarling into the darkness.

Tom Vaughn had always known that a hungry pack of wolves will turn cannibal when one of their number has been killed or mortally wounded, so he grasped the dead animal by both hind legs and flung it into the brush.

The Feud Is Over.

Presently he heard a low snarl in that direction. Then another and another, until finally the night was filled with growls and snarling yelps as the hungry pack fell to to devour the body of their dead comrade.

Finally, after hours that dragged like a hideous nightmare for the watching boy and the feverish, injured girl, dawn came to the swamp.

He gathered the girl in his arms and went on down the trail toward Lake Santeelah and his home.

"Ye live better'n five mile from hyah," he told the girl by way of explanation, "an' 'tain't but three mile from my house t' Tapoco. I reckon as how 'twon't be no harm t' take a Hartley woman t' a Vaughn house eff'n she's broke up lack'n ye air, till th' doctor c'n be had."

Tom Vaughn married Marian Hartley at the community church near Proctor, N. C.

© Bell Syndicate.—WNU Service.

Dr. Julian T. Power
OPTOMETRIST
Chestertown, Md.
Office Hours:—9:00 to 12:00 A. M.
1:30 to 5:00 P. M.

Notice To Creditors

NOTICE is hereby given that the undersigned has obtained from the Orphan's Court for Kent County letters of Administration on the personal estate of

FRANCES J. HUEY

late of said county, deceased. All persons having claims against said deceased's estate are hereby warned to exhibit the same, with the proper vouchers thereof, to the undersigned on or before the 16th day of July, 1937, otherwise they may by law be excluded from all benefit of said deceased's personal estate.

All persons indebted to this estate must settle at once.

Given under my hand this 12th day of January, 1937.

I. F. HUEY, Administrator
T. Ringgold Jones, Register of Wills.

V·8 PERFORMANCE + V·8 ECONOMY = 1937 FORD V·8

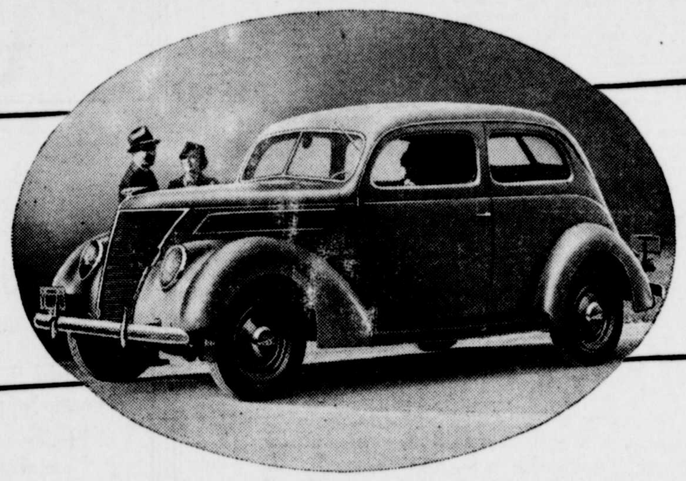

OVER three million owners have enjoyed the superb performance and economy of the Ford V-type 8-cylinder engine. For 1937, this engine — a quality feature brought to the low-price field only by Ford — is offered in two sizes. 85 horsepower for maximum performance. 60 horsepower (available in 5 standard body types) for maximum economy.

All America is saying that the 1937 Ford V-8 is the quality car in the low-price field.

AUTHORIZED FORD DEALERS

Ford

Just Arrived February 4th

FRESH SUPPLY NATIONALLY KNOWN

TOM'S COVE OYSTERS

ON HALF SHELL
OR TO TAKE HOME

CHINCOTEAGUE'S FINEST

Chestertown Restaurant

High Street, Chestertown