THE TRANSCRIPT

R. H. Collins and W. S. Collins, Edi-
R. H. Collins & Sons, Owners.
Entered at the Chestertown Post Office as second class matter.

THE COURT, Judges Thomas Keating and Owen Knotts are to be congratulated upon the manner and dignity with which they conducted the April term of Court. The Court term was held under adverse conditions being in the theatre with one available Jury room. The session was conducted with dignity and expediency and the cooperation of the Juries and county officials added materially to make it a successful term. It was typical of towns in rural Eastern Shore whereby conditions are effectively handled regardless of what these conditions are.

THE CRITICISM of the Maryland Legislature in the effort to solve the relief problem is probably unjust. Contrary to reports Legislators take their work seriously and it is no easy matter to raise five million dollars through special taxation in a State as small as Maryland without imposing a hardship upon certain individuals or organizations. It is easy to pass tax legislation but time and effort is required to make this legislation as fair to the public at large as possible. We appreciate the effort being exerted rather than criticize it.

DOG TAXES MUST BE PAID AT ONCE

All persons who own or keep a dog in Kent county must pay a dog license for same. These taxes are past due.

If you have not paid your dog license this is to warn you to do so. If not paid the owner will be arrested and fined.

It is much better to pay the license than to have to pay costs of arrest and fine. See your dog constable and pay your license on or before May 15.

KENT CO. COMMISSIONERS,
Marian C. Price, Clerk.
ray1-3t.

NOTICE

Application has been made to the undersigned by
L. W. ROBINSON
For a Beer, Wine and Liquor License, Class A, off sale, at the premises known as Julia E. Casey Store Room, Millington, Md., which shall authorize the holder thereof to keep and to sell all alcoholic beverages at retail, in any quantity, at the place therein described, and to deliver the same in a sealed package or container which package or container shall not be opened nor its contents consumed on the premises where sold.

The application is made in accordance with chapter 2 of the Acts of the General Assembly of Maryland at the Special Session of 1933, and is on file in this office. Any exceptions to the issuance of the license must be filed with the undersigned within a period of one week from the publication of this advertisement, otherwise the license applied for will be issued. The manner of filing exceptions is described in the Act, a copy of which is on file in the Clerk's office.

ROBERT A. SHALLCROSS,
Clerk Circuit Court for Kent County.

JOSEPH N. WHEATLEY & CO.
GENERAL INSURANCE
Chestertown, Maryland

All beef, pork and chicken fat should be rendered and used in frying or shortening. Drippings of roast meats should be used as savory shortening, or may be clarified and used as above.

Bronze Poults

$35 per 100

From Bloodtested Stock

Hatches Every Week

Price Of Chix Lower

	per 100
New Hampshire Reds	$ 8.00
Rhode Island Reds	8.00
S. C. White Leghorns	8.00
Barred Plymouth Rocks	8.00
White Pekin Ducklings	13.00

(Prices at the Hatchery)

Custom Hatching

Turkey Eggs	$5.40 per tray	135 eggs
Hen Eggs	5.00 per tray	180 eggs
Pekin Duck Eggs	6.00 per tray	150 eggs

Bramble Poultry Farm

Phone 308 Chestertown, Md.

Application For Oyster Ground

J. WALTER SCOON,
Rock Hall, Md.
ABOUT 5 ACRES

Located about 150 feet southwesterly from Eastern Neck Island bridge, easterly from Wilson Point, and northerly from Cow Pasture Cove, in the waters of Kent County as shown on Published Chart No. 3.

The fourth and last insertion of this advertisement will appear in the issue dated May 5th, 1937. Protests must be filed with the Clerk of the Circuit Court for Kent County within thirty days thereafter.

CONSERVATION DEPARTMENT OF MARYLAND

NOTICE

Application has been made to the undersigned by
RALPH H. CANNON
For a Beer, Wine and Liquor License, Class A, off sale, at the premises known as Central Hotel, Millington, Md., which shall authorize the holder thereof to keep and to sell all alcoholic beverages at retail, in any quantity, at the place therein described, and to deliver the same in a sealed package or container which package or container shall not be opened nor its contents consumed on the premises where sold.

The application is made in accordance with chapter 2 of the Acts of the General Assembly of Maryland at the Special Session of 1933, and is on file in this office. Any exceptions to the issuance of the license must be filed with the undersigned within a period of one week from the publication of this advertisement, otherwise the license applied for will be issued. The manner of filing exceptions is described in the Act, a copy of which is on file in the Clerk's office.

ROBERT A. SHALLCROSS,
Clerk Circuit Court for Kent County.

POSTPONED PUBLIC SALE

—of—

DAIRY COWS WORK HORSES HOGS

and

FARM IMPLEMENTS

As I am establishing a pure bred herd of Guernseys I will sell at public sale my entire herd of grade Jersey, Guernsey, Holstein and Brown Swiss dairy cows, T. B. and bloodtested, on

MONDAY, MAY 3, 1937

10 A. M., at what was formerly known as

Arnold Willis Farm

three miles from Worton.

The herd consists of 31 head and one Herford Bull. Seven of the cows have calves at their side and several are close springers. These cows are in extra good flesh and range in age from 2½ years up.

Having decided to use heavier work horses will sell 12 horses weighing from 1100 to 1200 pounds, which I purchased with Churn Creek Farms. These horses are good work horses but am selling because I want horses with more weight.

Also 1 seeder, 15 shoats, 1 riding plow, 2 grass mowers, 1 wheat drill, 1 hay rake, 2 double disc harrows, 1 roller, 1 Deering reaper, 1 hand plow, 1 horse and half gas engine, 1 one-horse lawn mower, 1 weeder, 1 old sleigh.

1 two-horse Cultivator, Milk Bottle Cases, 1 Lime Sower, 1 Spike Tooth Harrow, 1 Sprayer, Horse Disc Harrow, 1 Corn Sheller, Toilet Bowls, 2 Wheel Carts, 1 Corn Planter, 1 Cider Press, Toilet Bowls, and Fittings, Fence Wire and Fence Posts.

1 Gasoline Pump, 1 Gasoline Motor (1 h. p.), Poultry Equipment, 1 Wheat Fan, 1 Ice Box, 1 Insulated Box, 1 Walking Plow, 1 Manure Spreader, Farm Wagons, 1 Horse Mower, Silage Cutter, 1 Riding Plow, 1 Sulky Cultivator, 1 Grass Seeder, 1 Water Pump, 1 Grain Drill.

A lot of cow stancheons and other small tools, too numerous to mention.

One electric power plant with 5 horse power generator, complete and now supplying current for Kennard Point farm.

TERMS OF SALE:—CASH.

WAYNE JOHNSON, Owner,
Churn Creek Farms.

H. S. Startt, Auctioneer.

Ladies Aid of St. James Church will serve lunch.

TRUSTEES' SALE

—of—

VALUABLE DWELLING

The undersigned, Trustees of the Trusteed Assets of the Centreville National Bank of Maryland, will offer at public sale to the highest bidder, in front of the Court House Door in the town of Chestertown, Kent County, Maryland, on

TUES., MAY 11th, 1937

beginning at 2 o'clock, P. M., the following described real estate, to wit:

ALL that lot or parcel of land, known as **"THE GEORGE P. ASHLEY DWELLING"**, situate, lying and being in the Village of Rock Hall, in Kent County, State of Maryland, on the west side of the public road leading from said village to Grey's Inn Creek, being a part of Lot No. 5 of the third addition to said village.

TERMS OF SALE:—A cash deposit of five hundred ($500.00) dollars will be required on the day of sale, and the balance of the purchase price will be payable at such time or times all within a period of one year from the day of sale as the purchaser may desire, or all cash at the option of the purchaser, all credit payments to bear interest at 5% per annum from the day of sale. A written contract of sale setting forth the terms of sale in detail will be required if the purchaser does not pay cash on the day of sale. Further particulars will be made known on the day of sale. TAXES for the year 1937 to be adjusted as of June 1, 1937. Title papers at the expense of the purchaser.

NOTICE:—The above mentioned property may be purchased at private sale prior to the day of public sale above mentioned, and the undersigned Trustees reserve the right to withdraw said property from public sale should it be sold at private sale between the date of the first insertion of this advertisement and the day of public sale.

WILLIAM R. HORNEY,
ROBERT E. C. LOWE and
DAVID E. TAYLOR,
Trustees of the Trusteed Assets of the Centreville National Bank of Maryland.
STEPHEN R. COLLINS, Atty.
WILLIAM G. SMYTH, Auct.

MASSEY & WILMER, INC.

Field Seeds

Fertilizers

Harness

Lime

Salt

Tomato Seed

MASSEY & WILMER, INC.

L. Chap. Willis, Pres.
Wm. F. Wilson, Treas.

SEED Potatoes AND OATS

Chick Starter

BALED HAY

Get Our Cash-Out-of-the-Car Prices.

Brooks' Mill,
CHESTERTOWN, MARYLAND
PHONE 80

CUT PRICES

Red Cloud Liver Berries	13c
Red Cloud Liver Berries, medium	21c
Red Cloud Liver Berries, large size	39c
Bisma Rex	50c
Rex Seltzer, 50c size	39c
Rex Seltzer, 25c size	21c
5c Toilet Soap	2 for 5c
10c Glycerin Soap	5c
Special Field Glasses	29c Pr.
10c Toilet paper	5c Roll
Supplee Sealtest Ice Cream of the month	20c Pint

STERLINGS
The Rexall Store

NEW LYCEUM THEATRE
CHESTERTOWN

MONDAY and TUESDAY
MAY 3 and 4

TEAMED AT LAST!
and what a thrill!

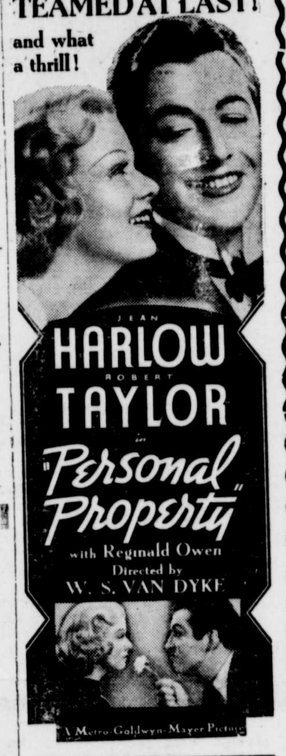

WEDNESDAY and THURSDAY
MAY 5 and 6

FRIDAY and SATURDAY
MAY 7 and 8
TWO BIG HITS

Dick Foran
—in—
"California Mail"
—PLUS—
"Breezing Home"
—with—
William Gargan
Wendie Barrie
Binnie Barnes

A Grand Horse Race Story that the whole family will enjoy.

—NEXT WEEK—
"Waikiki Wedding"
—and—
"Top Of The Town"

THE FIRST NATIONAL BANK

Chestertown, Maryland

STATEMENT

CHARTER NO. 13798 RESERVE DISTRICT NO. 5

REPORT OF THE CONDITION OF THE FIRST NATIONAL BANK OF CHESTERTOWN, IN THE STATE OF MARYLAND, AT THE CLOSE OF BUSINESS ON MARCH 31, 1937

ASSETS

Loans and discounts	$394,140.83
U. S. Government obligations, direct and, or fully guaranteed	15,794.69
Other bonds, stocks, and securities	235,276.25
Banking house, $39,000, Furniture and fixtures, $4,750.00	43,750.00
Reserve with Federal Reserve bank	54,128.52
Cash, balances with other banks, and cash items in process of collection	75,739.00
Other assets	310.03
TOTAL ASSETS	$819,139.32

LIABILITIES

Demand deposits of individuals, partnerships, and corporations	$210,542.18
Time deposits of individuals, partnerships, and corporations	392,902.33
State, county, and municipal deposits	62,975.84
United States Government and postal savings deposits	49,998.00
Deposits of other banks, including certified and cashier's checks outstanding	663.94
Total of items 14 to 18, inclusive:	
(a) Secured by pledge of loans and, or investments	$101,399.78
(b) Not secured by pledge of loans and or investments	615,682.51
(c) TOTAL DEPOSITS	$717,082.29
CAPITAL ACCOUNT	
Common stock, 2000 shares, par $25.00 per share	$50,000.00
Surplus	44,000.00
Undivided profits—net	8,057.03
TOTAL CAPITAL ACCOUNT	102,057.03
TOTAL LIABILITIES	$819,139.32

MEMORANDUM: Loans and Investments Pledged to Secure Liabilities

United States Government obligations, direct and, or, fully guaranteed	$ 16,000.00
Other bonds, stocks, and securities	72,000.00
TOTAL PLEDGED	$88,000.00
Pledged:	
(a) Against United States Government and postal savings deposits	$ 45,000.00
(b) Against State, county, and municipal deposits	43,000.00
TOTAL PLEDGED	$88,000.00

State of Maryland, County of Kent, ss: I, W. R. Huey, Cashier of the above named bank, do solemnly swear that the above statement is true to the best of my knowledge and belief.

W. R. HUEY, Cashier

Sworn to and subscribed before me this 13th day of April, 1937.
ENNA B. LEWIS, Notary Public.

Correct—Attest:
STEPHEN R. COLLINS,
WALTER U. LUSBY,
RICHARD H. COLLINS, JR.
Directors

OFFICERS

STEPHEN R. COLLINS, President. W. R. HUEY, Cashier.
T. D. BOWERS, Vice President. R. R. WILKINS, Asst. Cashier.

DIRECTORS

T. D. BOWERS, G. ELLSWORTH LEARY,
P. M. BROOKS, W. U. LUSBY,
R. H. COLLINS, Jr. H. S. STARTT,
S. R. COLLINS, R. W. STAVELY,
W. R. HUEY, A. W. WILSON.

Member of The Federal Deposit Insurance Corporation

Grab Bag Sale

—OF—

Window Shades!

All Cloth--No Paper
All Sizes--All Colors

25c a Grab=5 for $1

Some Slightly Soiled

Values 50c Up To $1.75

Sale On Wall Papers

10c to 15c Values

NOW 6c

JOHN BARTLEY & SON
Chestertown, Md.

GOOD FOOD
and
GOOD SERVICE
IN
A
COMPLETE
RESTAURANT

THE CHESTERTOWN RESTAURANT

NEW SPRING SHIRTS

Ina beautiful assortment of patterns in plain white, striped and checked patterns with Trubinized collars.

$1.00 to $1.65

NOW
FOR COOLER UNDERWEAR

Athletic Shirts and Shorts and Athletic Union Suits, makes a fine change from the heavy winter underwear.

Shirts and Shorts 25c and 45c each

Athletic U. Suits 50c to $1.00

SUITS, SHOES, HATS, TIES, KEDS
ALL AT REASONABLE PRICES

ALBERT L. WHEAT
The Men's Shop
Chestertown, Maryland

Goodrich Tires--Tubes Batteries, Etc. May Be Had On

EASY TERMS TO SUIT You

ASK FOR BUDGET DEPT.

SHORE RADIO and AUTO SUPPLY
Phone 252W - Chestertown
Store of Service

Goodrich Tires--Tubes Batteries, Etc. May Be Had When

EVERYONE CAN USE OUR ORIGINAL BUDGET PAY PLAN
EASY TERMS

SHORE RADIO and AUTO SUPPLY
Phone 252W - Chestertown
Store of Service

Notice To Creditors

NOTICE is hereby given that the undersignd has sobtained from the Orphans' Court for Kent County letters Testamentary on the personal estate of
ALICE H. DERINGER
late of said county, deceased. All persons having claims against said deceased's estate are hereby warned to exhibit the same, with the proper vouchers threof, to the underrsigned on or before the 27th day of September, 1937, otherwise they may by law be excluded from all benefit of said deceased's personal estate.

All perosns indebted to this estate must settle at once.

Given under my hand this 23rd day of March, 1937.

ESTALENA D. COREY, Executor
T. Ringgold Jones, Register of Wills.

The Morning After Taking Carter's Little Liver Pills