SCHOOL PUPILS COMPETE IN COUNTY RALLY DAY HELD TUESDAY, THIS WEEK

Chestertown schools won easily in both divisions of the annual Kent County Track and Field Meet held yesterday, scoring 169 points in the high school division and 110 in the elementary class.

A total of 1714 boys and girls competed as against 1655 in 1936. Of the total 816 were boys and 898 girls.

The schools finished as follows:

High School Division

1.	Chestertown	169
2.	Rock Hall	97
3.	Galena	55
4.	Millington	54

Elementary Division

1.	Chestertown	110
2.	Rock Hall	35
3.	Millington	28
4.	Kennedyville	22
5.	Fairlee	18
6.	Galena	13
7.	Massey	12
8.	Still Pond	11
9.	Cliffs	10
9.	Chesterville	10
10.	Worton	6
11.	Swan Creek	5
12.	Pomona	4
13.	Betterton	2

The meet was held in two divisions yesterday for the first time. The girls events were held on the grounds of the Chestertown High School while the track and field events for boys were staged on the athletic field at Washington College.

Two new records were established. The Chestertown High team, composed of B. McGregor, J. Smith, J. Watkins and B. Miller, set a new mark in the junior unlimited 660-yard relay at 1 minute and 20 seconds. In the flag relay race for elementary school girls the Rock Hall team set a new mark at 1 minute and 14 seconds. Members of the team were Jean Minch, Frances Stevens, Lois Coleman, Roberta Townsend, Annabella Price, Viola Urie, Ida M. Hadaway and Pearl Bratt.

The winners yesterday were:

Girls' Touchdown Pass Ball—Chestertown defeated Rock Hall, 14-13. Winning team: Helen Culver, Elizabeth Wheatley, Frances Harris, Naomi Russell, Clara Coleman, Miriam Kennedy, Dorothy Riedy, Betty Beck.

Field Dodge Ball—Won by Fairlee. Winning team: Shirley Leaverton, Betty Williams, Annabelle Kendall, Helen Brice, Elizabeth Dulin, Clyde Gorsuch, Kent Dulin, David Bigalow, Evans Neal, Virginia Walbert.

Boys' Dodge Ball—Finals, Chestertown Elementary defeated Millington Elementary, 17-8. Winning team: H. Needles, E. Bonwill, M. Hudson, K. Burke, N. Peterson, N. Bladeney, J. Sutton, B. Sutton, J. Russell, W. Clark.

Boys' Speed Ball, under 115 lbs.—Finals, Rock Hall H. S. defeated Chestertown H. S., 6-4. Winning team—V. Dowling, B. Parsons, J. Bryden, P. Jacobs, Oliver Kendall, Owen Kendall, J. Harmon, E. Norhoff, E. Bryden, J. Kendall.

Boys' Speed Ball, over 115 lbs.—Finals, Galena H. defeated Millington H. S., 6-2. Winning team: R. Price, R. Newnam, F. Newnam, H. Ford, T. Cruikshank, O. Sutton, L. Atwell, M. Brown, A. McCauley, F. Churay.

Boys' Speed—Semi-finals, Chestertown defeated Fairlee, 7-6. Winning team: B. Frank, V. Brockson, J. Fisher, G. Pennington, L. Goodyear, H. Raleigh, A. Gill, V. Downey, E. Rook, V. Blackiston.

Mixed Dodge Ball—Cliffs School defeated Chesterville in the finals, 23-22. Winning team—Gorman, Amy, Rasin Gorman, John Kirby, Vivian Kirby, Hilda Goodman, Mary Newcomb, Alice Slagel, Betty Slagel, Robert Slagel, Thelma Slagel.

Girls' Dodge Ball—Massey defeated Kennedyville, in the finals, 13-8. Winning team: Anna Churray, Henrietta O'Neal, Dorothy O'Neal, Elizabeth Edwards, Betty Sproates, Carolyn Newnam, Wilma Churray, Eva Edwards, Bernice Dulin, Minnie Coleman.

50 Yards Dash, 80 pound class—Won by J. T. Harper, Still Pond. Time, 7 3-5 sec.

Standing Broad Jump—Won by Edward Semans, Millington High. Distance, 6 ft., 6 1-2 in.

Dodge Ball Throw—Won by Kennard Burke, Chestertown Elementary. Distance, 74 ft.

440 Yards Relay, 80 pound class—Won by Chestertown Elementary—K. Burke, R. Anthony, M. Walsh, J. Todd. Time, 61 4-5 sec.

60 Yards Dash, 95 pound class—Won by C. Crowding, Chestertown High. Time 8 seconds.

Standing, Hop, Step and Jump, 95 pound class—Won by Norman Peterson, Chestertown Elementary. Distance, 20 ft., 7 1-2 in.

Baseball Throw for Distance, 95 pound class—Won by Charles King, Kennedyville Elementary. Distance, 178 ft., 9 in.

440 Yards Relay, 95 pound class—Won by Chestertown Elementary—R. Sutton, J. Sutton, M. Hudson, N. Peterson.

115 Pound Class

70 Yards Dash—Won by C. Harper, Chestertown High. Time, 8 2-5 sec.

Running Broad Jump—Won by W. Morris, Chestertown High. Distance, 16 ft., 3 in.

Baseball Throw for Accuracy—Won by Thomas Bowers, Chestertown High. Distance, 12 points.

Speed Ball Bat for Distance—Won by Preston Jacobs, Rock Hall High. Distance, 181 ft.

660 Yards Relay—Won by Chestertown High—W. Morris, L. Bowers, H. Redman, E. Newsome. Time, 1 min. 28 4-5 sec.

Junior Unlimited Class

80 Yards Dash—Won by J. Gears, Chestertown High. Time 10 1-5 sec.

220 Yards Dash—Won by J. Phillips, Millington High. Time 29 3-5 sec.

Running High Jump—Won by Newnam, Galena High. Height 4 ft., 11 in.

Target Pitch—Won by C. Rollison, Chestertown High. Points, 8.

660 Yards Relay—Won by Chestertown High—B. McGregor, J. Smith, J. Watkins, B. Miller. Time, 1 min., 20 sec. (New record).

Senior Boys' Events

100 Yard Dash—Won by W. Hogan, Chestertown High. Time, 11 2-5 sec.

880 Yards Run—Won by P. Schauber, Chestertown High. Time, 2 min. 22 1-5 sec.

Running High Jump—Won by Sutton, Galena High. Height, 5 ft. 1 in.

Running Broad Jump—Won by H. Everett, Chestertown High. Distance, 17 ft.

Soccer Kick for Distance—Won by Thomas Cruikshank, Galena High. Distance, 150 ft.

1640 Medley Relay—Won by Chestertown High—I. Davis, O. Wright, H. Joiner, D. Groves. Time, 4 min. 1 2-5 sec.

440 Yards Run—Won by D. Moore, Chestertown High. Time, 59 sec.

Shot Put—Won by R. Harris, Chestertown High. Distance, 34 ft. 7 in.

Girls' Events

Flag Relay Race (Elementary)—Won by Rock Hall—Jean Minch, Frances Stevens, Lois Coleman, Roberta Townsend, Annabelle Price, Viola Urie, Ida M. Hadaway, Pearl Bratt. Time, 1 min. 14 sec. (New record).

Block Relay Race (Elementary)—Won by Rock Hall—Marian Wilson, Margaret Kelley, Jean Larrimore, Catherine Whaland, Betty Brice, Virginia Stinchcomb, Virginia Mench, Betty Jacobs. Time, 3 min. 5 sec.

Run and Catch Relay (Elementary)—Won by Rock Hall—Ella M. Thompson, Catherine Tithian, Ida Keeley, Grace Townsend, Betty Happersett, Ruth Jones, Marjorie Jacobs, Helen Mench. Time, 1 min. 22 sec.

Run and Catch Relay (High)—Won by Rock Hall—Mae Mench, Betty Lussier, Nita Lussier, Blanche Dowling, Mae Joiner, Mildred Coleman, Dorothy Kelly, Betty Shuley. Time, 1 min. 14 sec.

Hit and Run the Bases—Won by Jean Davis, Rock Hall. Time, 11 sec.

Girls' Volley Ball—Won by Rock Hall who defeated Millington in the finals, 18-3. Winning team—Blanche Dowling, Nina Brice, Ida Whaland, Betty Lussin, Mae Mench, Thelma Mench, Nita Lussier, Charlotte Strong.

Girls' Hit Ball—Won by Rock Hall who defeated Galena in the finals, 4-2. Winning team—Dorothy Kelly, June Shepherdson, Adelaide Gagalski, Ann Burton, Loretta Nelson, Jane Lussier, Norma Grant, Ethel Forman, Dorothy S. Kirner.

Egg and Spoon Race—Won by Mary Baxter, Chestertown Elementary. Time, 7 2-5 sec.

GALENA

Mr. and Mrs. William Otty, of Philadelphia, Pa., were Sunday guests of the formers niece, Mrs. Heston Coxe.

Mrs. Emory Camp entertained on Sunday at dinner in honor of her husband's birthday, the following guests were: Mrs. Susan Dixon, of Earleville, Md., Mrs. Grace Dixon, Mrs. William Wood. All sisters of Mr. Camp.

Mr. Frank Ruth, Mr. William Bolton, Mr. and Mrs. Julian Davis spent last Sunday with the formers daughter, Mrs. Warren Gillespie, in Ocean View, Delaware.

Mrs. Linda Walls left on Thursday to visit her nephew and niece, Mr. and Mrs. Howard McCauley and other relatives in Washington, D. C.

Mr. Paul Pennington, of Fredericktown, Md., spent last Wednesday with his mother, Mrs. Elizabeth Wamsley in Sharptown, Md.

Mr. Anthony Murray, of Philadelphia, Pa., spent the past week end with Mr. John Naylor.

Mr and Mrs. Casper Copper and son, Bill of Church Hill are spending some time with her parents, Dr. and Mrs. George R. Jones.

Mrs. Mary Warren, of Wilmington, Del, is the guest of Mr. and Mrs. John Naylor.

Mr. and Mrs. M A. Burns, Mr and Mrs. Wm. Sheene and Mr. Tom Kerr, of Baltimore, Md, Mr. and Mrs. Errol Mulford, of Winterthur, Del., Mr. and Mrs. Burgess Schrieber and daughter Anne, were Sunday guests of Mr. and Mrs. James Mulford and family.

Mr. and Mrs. Charles Schaffer, of Westfield, N. J., were week end guests of her mother, Mrs. Edmund Hurtt at "Woodland Hall" near town.

Mr. Harry Dempsey and daughter, Miss Nellie spent last Sunday sightseeing in various places in Pennsylvania.

Quite a few from town attended to School Rally Day in Chestertown last Tuesday.

Mr. and Mrs. John McLain, of Baltimore, Md., visited Mrs. James Skinner last Sunday.

Mrs. James Harrington and daughter, Deloris, of Wilmington, Del., are visiting their grand-father, Mr. William Wood.

Mule, Jennet and Zebrula

Of animals which owe their existence to man the mule and the jennet are the oldest examples, and no one can deny that the mule is a most useful creature. Hardy as a donkey, strong as a horse, surefooted and tireless, there is nothing like it for rough country traveling. Its success caused the production of the zebrula, which is a cross between the horse and zebra. The zebrula is as strong as a mule, but livelier and even less liable to disease.

LOVE POINT FERRY

To and from the Heart of BALTIMORE

Schedule in Effect December 1, 1936 (Eastern Standard Time)

LEAVE LOVE POINT (B. & E. R. R. PIER)
DAILY ex. Sun. 1:00 a.m. · DAILY 9:35 a.m. · DAILY 6:00 p.m.

LEAVE BALTIMORE (PIER 5, LIGHT STREET)
DAILY 7:00 a.m. · DAILY 3:00 p.m. · DAILY ex. Sat. 9:00 p.m.

Passengers, Automobiles and Trucks Handled on All Trips

PASSENGERS:
50c ONE WAY · 75c ROUND TRIP (4-day limit)
50c ONE DAY EXCURSION
AUTOS INCLUDING DRIVER $2
TRUCKS INCLUDING DRIVER $3 to $6

SHORTENS THE WAY BETWEEN BALTIMORE & THE EASTERN SHORE

BALTIMORE & EASTERN R. R.

Fancy Creamery BUTTER Lb. 36c
FINEST QUALITY, YOUR FIRST TASTE WILL CONVINCE YOU
Sunnyfield Print Butter Lb. 38c

ANN PAGE (Formerly Rajah Brand) Salad Dressing Pint Jar 19c | Quart Jar 29c

A&P ESTABLISHED 1859 FOOD STORES

ANN PAGE (Formerly Rajah Brand) Sandwich Spread 8-Oz. Jar 12c

ARMOUR'S STAR CANNED MEAT SALE!
CORNED BEEF 2 12-Oz. Cans 35c
Corned Beef Hash . . 2 16-Oz. Cans 29c
Vienna Sausage . . . 2 Cans 17c
Potted Meats . . . . 2 No. ½ Cans 17c

Borden's Chateau Cheese . 2 ½-Lb. Pkgs. 31c
Seward Red Salmon . . 2 Tall Cans 39c
Cut-Rite Wax Paper . . 2 Reg. Rolls 11c
Bread and Butter Pickles . 2 Jars 29c

A BREAKFAST OF CHAMPIONS! WHEATIES 2 Pkgs. 21c

WHITE HOUSE BRAND Evap. MILK 4 Tall Cans 25c
There is No Better Evaporated Milk

IONA BRAND—BARTLETT PEARS . 2 Largest Size Cans 29c

8 O'Clock Coffee Mild and Mellow Lb. 19c
Red Circle Coffee Rich and Full Bodied Lb. 21c
OUR PRICES WILL BE HIGHER MONDAY.
BUY THIS WEEK-END AND SAVE

TOPS THEM ALL FOR TASTE, IT STAYS FRESH LONGER!
A & P SOFT TWIST BREAD
IT'S SOFTER, MORE NOURISHING AND BETTER IN EVERY RESPECT
18-Oz. Loaf 9c

NOTICE: Our Stores Will Be CLOSED ALL DAY MONDAY, MAY 31st
BUY A & P SOFT TWIST BREAD THIS WEEK IT STAYS FRESH LONGER

Hires Root Beer . : Large Bottle Contents 10c
Coca Cola . . . . 6 Bottles Contents 25c

HIGH ROCK, GOSMAN'S, CLOVERDALE BEVERAGES 3 Large Bottle Contents 25c

PABST-ETT CHEESE
REGULAR · SWISS—PIMENTO
2 ½-Lb. Pkgs. 29c

ANN PAGE BEANS
LONG COOKED TO BRING OUT THEIR DELECTABLE FLAVOR
4 16-Oz. Cans 25c

ANN PAGE PREPARED SPAGHETTI JUST HEAT THEN EAT 4 Cans 25c
Rajah Prepared Mustard 9-Oz. Jar 9c
R & R Boned Chicken . No. ½ Can 43c
Ritz Butter Crackers . : Large Pkg. 21c
De Luxe Assortment . Pkg. 29c

CAMEL, CHESTERFIELD, OLD GOLD, LUCKY STRIKE CIGARETTES Carton of Ten Packages $1.20

Quality Meats, Specially Priced!
SMOKED HAMS WHOLE or HALF Lb. 25c
BONELESS ROLLED VEAL ROAST Lb. 27c
TENDER STEER BEEF CHUCK ROAST Lb. 20c
DRY SALT BELLIES Lb. 23c
DRY SALT WHITE MEAT Lb. 17c
JUMBO BOLOGNA ½ lb. 10c

Fresh Produce, Specially Priced!
BANANAS GOLDEN RIPE . . . Lb. 5c
LARGE JUICY LEMONS Dozen 25c
LARGE JUICY ORANGES Dozen 35c
GREEN PEAS 2 lbs. 13c
SLICING TOMATOES 2 Lbs. 29c
ICEBERG LETTUCE Head 10c

These Prices Effective Until The Close Of Business Saturday, May 29th.

GOOD NEWS

GAS OIL IN THE

IN THE papers, on the air, along the roads, car owners welcome the exciting news of an amazing new motor fuel . . . GAS OIL INE.

GAS OIL INE is an exclusive blend of *gas* and *oil*. The *gas* in GAS OIL INE is Tydol . . . the finest Tydol ever made . . . in power, mileage and anti-knock. The *oil* in GAS OIL INE is heat-proof and carbon-free. It is carried by the *gas* to all friction points and provides *constant lubrication* to the fast flying, close fitting upper parts of your motor. You get less carbon with more power. Less friction with more mileage. Less wear with more economy.

Don't buy "just gas" . . . Don't pay extra for top-cylinder oil . . . Get GAS OIL INE!

PRODUCT OF TIDE WATER ASSOCIATED OIL COMPANY

SOLD ONLY BY TYDOL DEALERS
TYDOL GAS OIL INE
AT NO EXTRA COST

Copr., 1937, by Tide Water Associated Oil Company

The HOLT OIL Company

WM. MEDDERS & CO., STILL POND, MD

SIMMONS BEAUTYREST
Worlds Standard of Value

We sell these beautiful Mattresses in all sizes and all colors

IN OUR BEDDING SECTION

You may need TWIN BEDS in remodeling your home. We can supply you at quite a saving. Prices 7.50 upward

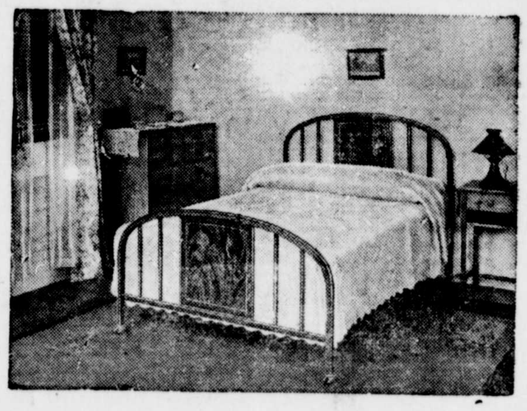

SIMMONS BEDS MADE IN ALL SIZES

The 10.00 Beds are marked down to only . . . 7.50
The 12.50 Beds are marked down to only . . . 10.00
The 15.00 Beds are marked down to only . . . 12.00

Princess Studio Couch by SIMMONS

SIMMONS FINE STUDIO COUCHES TO YOUR OWN ORDER. SELECT ANY STYLE YOU LIKE—ALL SORTS OF PRETTY COVERINGS

Rugs Rugs Rugs

"We Keep A Real Rug Store"

Genuine "GOLD SEAL Rugs"
in size 9x12 are on sale for our Spring Opening only
6.50

Beautiful New Congoleum Rugs in sizes 9x12 on sale only
5.50

DELTOX MAGIC CARPET RUGS
All reversible, two-in-one and made of textured fibre, soft and pliabl, making them the most beautiful summer rugs.
All The New Color Combinations, made in all sizes
The 12.95 Rugs size 9x12 on sale . . . 10.95
The Throw Rugs to Match . . . 1.95 . . . 2.95

CHEAP SUMMER RUGS
in sizes 9x12 only
2.85, 3.85 to 7.50