THE SOCIAL WANDERER

DEAR ROAMER:

With the opening of ducking season, wives who were in warmer seasons "golf widows," have now assumed the role of "ducking widows." It's always something, it seems, but however, it's pretty good on the weekly allowance for friend wife, when the master comes home with his bag. No longer does she wonder what meat can be had for dinner that won't drain the purse dry, and thinks at once, what a fine time to entertain friends whose mouths are watering for a taste of the wild fowl. While no parties have been listed this week, there has been much informal entertaining in the way of duck dinners with a couple or two sharing the game of the short, but anticipated season.

And by way of amusement, now that foot-ball is no longer on schedule to hold our interest, we have the approach of basketball season, right at hand. What a grand way to spend Saturday evenings all through the winter, if you don't care for the "Westerns." The first game is posted for Saturday, Dec. 18, and although we will not trek to the Armory for awhile, due to reparations, the games will be played at the Gym up at the College. Tip-go early and be sure of a seat.

While we go Monday night to hear the 5th lecture of the series, this one on 'Modern Drama", the debutantes in Baltimore will be making their formal bow to Society at the first Bachelors' Cotillion. One of the buds to be presented from this county will be Miss Elizabeth White Dixon, daughter of Mrs. William T. Dixon, of Green Point Farm. Bessie, to all of us who know her here, is very popular with the younger set in the county, as well as in Baltimore, and we wish her a glorious time on her big night. Mr. and Mrs. Morris Keene Barroll, of Byford Court, will be among those attending the Cotillion, as Mr. Barroll will be one of the partners of his cousin, Miss Louise Tunstall Barroll, who is making her debut also.

Among the interesting guests in town last week-end was Mr. Cecil Turner, of London, England, who is an authority on antiques. Mr. Turner accompanied Mr. James L. Bacchus home for Thanksgiving and the week-end, where both were guests of Mr. and Mrs. J. D. Bacchus.

Still another guest was young Aurelio Fernandez, a classmate of Francis Mead's at Charlotte Hall and a native of Havanna. His visit, at the home of Dr. and Mrs. Gilbert W. Mead over the holidays, was his first stay in an American home. Captains Barnes and Jensen, of the faculty of Charlotte Hall, were also among the house-guests at the Mead home. Dr. Mead returned Saturday from a trip to Birmingham Southern College where he was the guest speaker at the installation of the new Phi Beta Kappa Chapter there.

Mr. and Mrs. James MacKenzie, Jr., of Long Beach, California, and Mrs. James L. Roney, of Philadelphia, were guests this week of Mrs. John C. Davis.

Prof. and Mrs. H. M. Seigenfuse, of Dumont, N. J., were guests of the latter's mother, Mrs. Edward Robinson.

Mr. and Mrs. Arnold O. Mauritson, of Malden, Mass., and Miss Mildred Laddie, of Dracutt, Mass., who have been spending two weeks as guests of the Mrs. Mauritson's mother, Mrs. Mary E. Walters, left last Saturday for their home and was accompanied by Mrs. Walters who will spend the winter in Malden, Mass.

Mr. and Mrs. James W. Kirby, Mr. and Mrs. Vernon Kirby, Mr. and Mrs. Jack Keifer and Ray Kirby spent Thanksgiving as guests of the former's daughter, Mrs. Denver Benton, in Baltimore.

Mr. and Mrs. A. F. Bagley, son and daughter, of Towson, Md., were Thanksgiving guests of Mr. and Mrs. R. L. Cushing.

Mr. Earle Willis and Miss Melva Martin, of the Catonsville High School faculty were week end guests of the former's mother, Mrs. Thomas Willis.

Mr. and Mrs. R. D. Moore, of Easton, will remove to Chestertown.

Mr. and Mrs. Antonine B. Schleizer, of Philadelphia, will be guests this week-end of Mr. C. A. Hubbard and his daughters, at their home in the Wickes' Apartments.

Mrs. I. Price Ewing will remain in Philadelphia over this week-end where she will attend the annual Drexel Alumni meeting which always entails much entertaining and is quite a large affair. Mrs . Ewing is an alumnus of Drexel.

Spending a few days in Baltimore this week for either this or that, were Mrs. Frank B. Hines, Mrs. Karl Melamet, and Mrs. Eben F. Perkins.

And off to Moorestown, N. J., for the week-end, go Mr. and Mrs. Roland Corey, where they will be guests of Dr. and Mrs. Reuben Sharp.

Mrs. Hiram S. Brown returned to her home at Godlington Manor this week after a three week's visit with relatives and friends in New York.

A letter received by The Wanderer, yours truly, this week from Mrs. Catherine Beck Jones tells of her interesting time in Vienna. There, she is enjoying many splendid concerts, interesting drives, one in particular to Durnstien, a little town, where Richard the Lion Hearted was in prison in a castle for 15 months, another along the Danube, and of an anticipated trip "up to the mountains" for Christmas. Doesn't it all sound engaging?

Last week, I told you of two weddings and now here's another engagement. Cupid doesn't stick to June or October for this work—it's a case of roses in December. The Rev. and Mrs. Lewis B. Morgan, of Middletown, have announced the engagement of their daughter, Miss Elizabeth Frances Morgan to Mr. E. Clarke Fontaine, of Baltimore. Mr. Fontaine is the son of Dr. E. Clarke Fontaine, of Chestertown.

And now it's time to sign off. Sometimes I get stuck for an ending. But before I do, I must tell you, confidentially, of a funny experience. Never having been or never expecting to be one of fame, there has never been any rhyme nor reason to travel incognito. What grand fun, I can't imagine more. However, this week, I happened in the presence of a group, one of whom did not know The Wanderer as such. This very dear lady, who so kindly reads my chats, upon becoming sleepy, said "Like the Wanderer, (and I held my breath, wondering what was coming) when she grows weary, says, Yours for a nap. That is how I feel now." Am I getting to be a sleepyhead I wonder? Well, we older folks have to have our rest you know, but I've had mine today, so I'm

Yours wide awake,

THE WANDERER

BETTERTON

The funeral of Mrs. Katherine E. Brice was held at her late home on Friday afternoon, with Rev. Raymond W. Hallman officiating. The service was largely attended, not only by friends and relatives here but many from out of town.

Two of Bettertons oldest citizens are ill, Mr. Arthur Emerson and Mr. Peter H. Taylor. The condition of both is critical.

The Methodist Sunday School held a very successful bazaar in the basement on Tuesday evening. The proceeds were about thirty five dollars.

Mr. and Mrs. Herbert Moore, of Boston, and Mr. and Mrs. Jack Bond and children of BelAir attended a family dinner with Mr. and Mrs. Harvey Moore on Thanksgiving Day.

Mrs. Earl Moritz, of Baltimore, is visiting Mrs. Caldwell Crew, her mother.

Prof. Horace Wheeler and Mrs. Wheeler, of Baltimore, spent the Thanksgiving holiday with his parents, Mr. and Mrs. William Wheeler.

Miss Pauline Crew, a student nurse at Easton Hospital is at home for a few days.

Mrs. Joseph Mooney, of Baltimore, was the week end guest of Mr. and Mrs. Harry Crew.

ROCK HALL

The M. E. Sunday School numbered 117 on Sunday last. Rev. Louhoff delivered a sermon on "The Evils That Are Done in The Dark." The ladies are planning to hold a bazaar soon.

Wesley Chapel Sunday School had an attendance of 185. Rev. Lynch delivered a sermon from "The Second Commandement." Mr. Jesse Downey Mr. Ralph Bean had charge of the played a Cornet solo.
evening service. Addresses were made by Rev. Lynch and Mr. Bean on "Suppose There had been no Foreign Missionaries." Mrs. Anna Jacquette gave a reading and Mr. Jesse Downey played a cornet solo entitled "Roses of Memory."

A play given by the Still Pond I. O. O. F. Lodge will be held in the Church Hall next Thursday evening.

Mrs. Wendell Witt spent the Thanksgiving holidays in Washington.

Mr. Albert Dowling, a teacher at Polytechnic Institute in Baltimore, Md., spent Thanksgiving Day here with his parents, Mr. and Mrs. John Dowling.

The marriage of Miss Ruth McCaslin, daughter of the late Rev. C. K. McCaslin, a former pastor of Wesley Chapel Church, and Mr. Horace Howard of Bel Air, Md., took place Sunday in the Edmondson Avenue Methodist Protestant Church in Baltimore. The ceremony was performed by the Rev. Dr. L. B. Smith.

Dr. and Mrs. William Brinsfield entertained Mr. and Mrs. Elwood Rodney and Mr. and Mrs. Edgar Lipscomb at dinner on Friday evening last.

Prof. W. A. P. Strang was called to New York this week on account of death of a sister.

Mr. and Mrs. Glenwood Thomas are the parents, of a son, at their home in Hawthorne Terrace.

Miss Lorraine Coleman, of Baltimore, spent the Thanksgiving holidays with Mr. and Mrs. Purnell Elbourn and family and Mr. and Mrs. Walter Coleman.

Mr. Walter Smith, of Chesapeake City, spent the Thanksgiving holidays with his parents, Mr. and Mrs. William Smith, of Hawthorne Terrace.

Mrs. Henry Collyer visited friends in Philadelphia last week.

Mr. and Mrs. Hilton Crouch moved from Piney Neck to their recently purchased bungalow in Hawthorne Terrace.

Jane and Norbert Nitch, of Baltimore, were overnight guests on Wednesday last of Mr. and Mrs. Ernest Wilson and family.

Mr. Bartus Carter and friend, of Baltimore, were holiday guests of the formers parents, Mr. and Mrs. Bartus Carter and family.

Miss Helen Durding, of Baltimore, visited her parents, Mr. and Mrs. T. B. Durding during the Thanksgiving holidays.

Mr. and Mrs. Lester Crouch spent a couple days last week with the formers sister, Mrs. Lula Startt in Quaker Neck.

Mr. and Mrs. William Price spent last week end with the latters parents, Mr. and Mrs. Charles Davis, Sr.

Rev. and Mrs. A. G. Lynch, Mrs. James Dowling, Mrs. Helen Hague and Mrs. Lee Hynson attended the meetin gof "The Central District, of the Maryland Branch, of Women's Missionary Work, of the Methodist Protestant Churches on Wednesday. The meeting was held in the Easton M. P. Church where Rev. Thomas Jones is pastor. The Howard Sisters, who spent two weeks at Wesley Chapel several years ago were there and rendered several pretty selections. Rev. Lynch delivered the sermon at the afternoon session.

Mr. William Cornelius, Mr. Wallace Evans and friend, of Wilmington, Del., visited the formers brother, Mr. Alfred Cornelius on Wednesday.

Mr. William and Horace Wilson, of Wilmington, Del., were week end guests of relatives here.

Mr. and Mrs. John Glenn entertained a number of friends at dinner on Sunday.

Miss Julia Wilson spent the Thanksgiving holidays with her parents, Mr. and Mrs. Ernest Wilson and family.

Rev. W. S. Grant was overnight guest of his son and daughter-in-law, Mr. and Mrs. Stanley Grant on Tuesday.

Mrs. Charles R. Kerr is able to be out again after being sick at her home here. Mrs. Mary E. Warner is much improved also.

Mrs. Frank Parsons' arm, which she scalded last week is healing very nicely.

Mrs. Nelson LeCompte is recuperating from a bad case of pneumonia.

Little Betty Mercer will be heard again this morning at 9.45 over W. B. A. L. where she will be on the stage of the Hippodrome Theatre with uncle Jack's Kiddie Club.

Mr. Randolph Jacquette, of Baltimore, spent Sunday with his father, Mr. LeRoy Jacquette and attended services at Wesley Chapel Church.

Mrs. Morris Messick and daughter, Patsy, of Philadlephia, were guests of the formers mother, Mrs. Mahlon F. Lee, C. Frank Wheatley, Virgil W. Kendall and William G. Smythe.

Those from here who attended were: Mr. Arthur Clifton, Mrs. Frank Wilkins and Mr. and Mrs. Arlington Watkins.

Miss Lorraine Warner, of Baltimore, spent the Thanksgiving holidays with her parents, Mr. and Mrs. Roland Warner.

Wilkins, of this town. Bearers were: Rufus Grove, Arlington L. Watkins, James Downey and family, Thanksgiving.

Mr. and Mrs. James F. McKinley, of Washington, D. C., spent the Thanksgiving Holiday with Mr. and Mrs. William Francis.

Funeral service were held Tuesday in Chestertown, for the late Bartus Wilkens who died at his home in Bellefonte, Del., on Sunday, aged 71 years. The deceased was a son of the late Bartus J. and Eudora Betton

Dixie Dream Flour

made by

THE LARABEE MILLS

Kansas City, Mo.

98's $3.50
24's ..... .90
12's ..... .45

One 12 lb. sack given away with each $10.00 or more cash sale.

Try this flour—we guarantee this to be good.
We will take wheat or corn in exchange.

METCALFE BROTHERS

Chestertown, Kennedyville, Worton, Still Pond Galena

Two 1938 Ford V-8 Cars Displayed

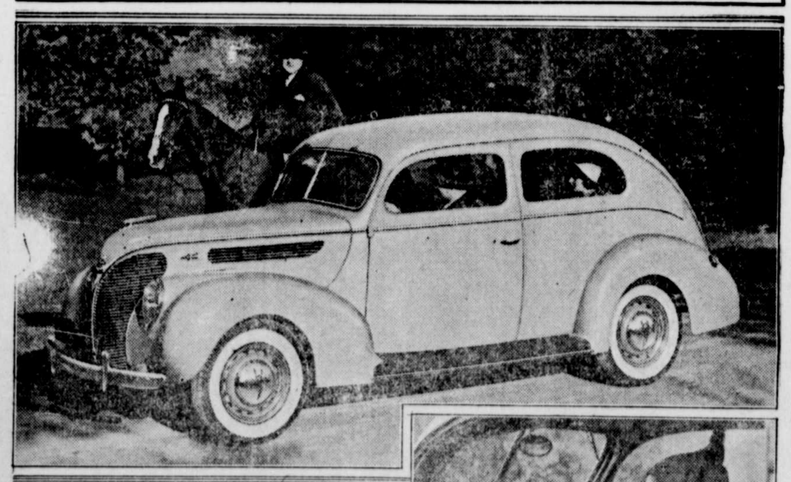

TWO distinct lines of Ford V-8 cars are now being displayed in dealer showrooms. One is a newly-styled standard Ford line in three body types, the other a de luxe Ford line in eight body types. The de luxe Tudor sedan is pictured above. The de luxe sedans are larger in appearance, with longer hood and sweeping lines. The de luxe cars are powered with the 85 horsepower V-8 engine, the standard cars with either the 85 or the 60 horsepower engines. Newly-styled interiors are pictured at right. New instrument panel has instrument group in front of driver, grille for radio speaker installation in center, flanked by engine controls and cigar lighter, and glove compartment at right. In the de luxe cars, the compartment locks, and a clock is recessed in the compartment door.

A headlight beam control is fitted on the toe-board, a tell-tale light on instrument panel indicates whether the headlight beams are raised or depressed.

WHEAT'S

"MEN'S SHOP"
GIFT SUGGESTIONS

Get Your Men and Boys' GIFTS Here. You'll Find that Practical Gifts will make HIM Happy

Fine Assortment of Pajamas, Coat Styles and Pullovers..... .....$1.50 to $1.95

Beautiful line of Shirts, Plain Broadcloth and fancy patterns.....$1.00 to $1.95

Moorhead Socks in Xmas Packing
3 for $1.10 2 for $1.10
Silk Ties.....25c to $1.00

Suspenders and Garters, seperately and in Sets
25c to $1.50

Numerous Other Suggestions: Suits, Top Coats, Hats, Bath Robes, House Slippers, Mufflers, Sweaters, Fitted Sui Cases, Gladstone Bags, Belts and Buckles, etc., at reasonable prices. Store open evenings.

ALBERT L. WHEAT
THE MEN'S SHOP
CHESTERTOWN, MARYLAND

INTEREST ON SAVINGS DEPOSITS

The following Banks in Chestertown will pay interest on Savings accounts at the rate of 2 PER CENT per annum beginning January 1st, 1938.

The Chestertown Bank of Maryland

The First National Bank of Chestertown

The Kent County Savings Bank

The People's Bank of Chestertown

AMERICAN STORES CO

HEALTH Thrift Week

It's Thrifty to Buy American - - and this week we are celebrating with many special values to prove the wisdom and thrift of always buying

"Where Quality Counts and Your Money Goes Furthest"

Featuring *Gold Seal* Rolled OATS Regular or Quick Cook 20-oz pkgs 2 13c

TURN-TO-TEA SALE ALL THIS WEEK AT ASCO STORES

ASCO Orange Pekoe and India Ceylon TEA reg 15c ¼-lb pkg 13c reg 29c ½-lb pkg 25c

ASCO Mixed or Black TEA reg 10c ¼-lb pkg 8c reg 19c ½-lb pkg 15c

Pride of Killarney reg 17c ¼-lb pkg 15c
Orange Pekoe reg 65c ½-lb tin 55c

Delicious California PEACHES 2 17c lgst cans 29c

Stokes' or Sunrise Tomato Juice	3 cans	25c
Pearl Hominy or Grits	3 lbs	10c
Cal. Santa Clara Prunes (70-80)	2 lbs	13c
Asst'd. Chocolates	5 lb box	89c - $1.49
Farmdale Evap. Milk	3 tall cans	20c
Well-Made Express Wagons	ea	$2.95
ASCO Golden Table Syrup	No 1½ can	10c

Gold Seal Quality Macaroni —OR— Spaghetti 8-oz pkg 5c

ASCO Self-Rising Buckwheat —OR— Pancake Flour 2 20-oz pkgs 13c

Choice Soup BEANS 2 lbs 9c
Green Split PEAS lb 5c
Snow White RICE lb 5c

Pillsbury's, Ceresota or Gold Medal FLOUR 12 Lb Bag 51c

ASCO Baking Powder	8-oz can 9c	16-oz can	17c
ASCO Baking Soda		16-oz pkg	5c
Seedless Calif. Raisins		2 pkgs	15c
Seeded Calif. Raisins		pkg	10c
Patras Currants		pkg	12c
Glace Citron, Lemon or Orange Peel		½ lb	18c

Satisfaction Guaranteed for all Purposes *Gold Seal* Finest Family FLOUR 12 Lb Bag 43c

480-Page Illustrated Webster's Dictionary only 25c with the purchase of a pound of "heat-flo" roasted coffee

Win-Crest Coffee	lb 20c	Mother's Joy	lb tin 25c
ASCO Coffee	lb 22c	Acme Coffee	lb vac tin 29c

AMERICAN TOILET TISSUE 3 1000 sheet rolls 13c

Spry lb can 20c 3 lb can 53c

LUX Toilet Soap 3 cakes 19c
Lifebuoy Soap 3 cakes 19c

Red Star BROOMS 25c ea

LUX SOAP FLAKES reg pkg 9c large pkg 22c

Acme 100% Penna. Motor Oil 2 Gal can 99c Plus 8c Tax

RINSO reg pkg 9c large pkg 20c

Save on Fruit and Vegetables

FANCY SNOW WHITE Cauliflower 2 hds 25c

California Brussels Sprouts	qt box	15c
Large California Celery	stalk	9c
Golden Sweet Potatoes	3 lbs	10c
Large Florida Grapefruit	2 for	13c
Golden, Ripe Bananas	3 lbs	13c

New Green Southern CABBAGE 2 lbs 9c

Juicy Florida ORANGES doz 23c

ASCO Quality Meats Really Cost Less

PORK LOIN ROAST Rib End up to 3½ lbs lb 23c

Tender Chuck Roast lb 19c

Tender Juicy Rump or Round STEAKS lb 35c

Lean Smoked PICNICS 6 to 8 lb avg. Shankless lb 19c

Country Style PORK SHOULDERS lb 17c

Sugar Cured Smoked Strip Bacon	whole or half lb	29c
New Pickled Pigs Feet	lb	15c
Meaty Half Smokes	lb	23c
Lean Dry Salt Pork	lb	19c
Small Bologna	lb	21c

Churches, Lodges and Organizations! Get our Quantity Prices on Candy, Baskets of Food, Fruit Cakes, etc.

Prices Effective in CHESTERTOWN and Vicinity

Delivery Service—Phones: 345, 300