GLIMPES FROM SHORE COUNTIES

Hunters in Worcester County bagged four deers on Wednesday which was the first day of a four day open hunting season in Maryland. The four-day season is the first time in a quarter of a century that deer have been hunted legally except in Allegany, Garrett and a part of Washington county. The Legislature this year opened the season after reports came from several sections of the State that deer were so numerous they were destroying crops.

The annual 30-day duck and geese hunting season in Delaware closed Tuesday afternoon at 4 o'clock. The open season on snipe also closed Tuesday. Sportsmen reported that more ducks were seen over the Delaware marshes this season than in several years, Chief Game Warden Clarence S. Foster said. Federal restrictions, however, namely the law that permits shooting only from 7 a. m. to 4 p. m., resulted in fewer birds being shot, the sportsmen said. The rabbit, cock pheasant, and quail season, which opened November 15, will continue until December 31.

Inspired by a popular request, the management of The Susquehanna Power Company, has set aside its broad acreage along the Susquehanna river, north of the Conowingo dam, as a sanctuary for wild life.

In carrying out this plan of protection, the company has posted its property against trespassing with dog, trap or gun.

A small herd of deer is said to be on the property at present and its preservation is one of the chief aims of the company in the steps which have just been taken.

Mayor J. Wallace Woodford, of Dover, will probably be a candidate to succeed himself at Dover's annual municipal election which will be held on Monday, January 17th. The Mayor is now completing his thirteenth consecutive term in that office, the longest record for consecutive service of any Mayor in the State. Mayor Woodford went to Delaware from Queen Anne's County.

A yacht basin at Choptank, a project of the Choptank Improvement Association, the Preston Chamber of Commerce and the Preston Town Commissioners, is now assured.

The recent purchase of wharf property next to the bulkhead leaves the way clear for the approval of the WPA project, which will employ 20 men all winter.

Delay in completing the road from Matapeake to Romancoke seems quite probable now. This delay will prevent the inauguration of the shuttle service from Claiborne. The new pier at Romancoke is completed, the dredging all done, and the steamer rebuilding at Salisbury will be ready by the end of this week.

Lieut. John Garret, junior officer at the Goldsboro CCC camp, arrived November 8th from Indian Head, Md., to assume his new duties. The additional officer was required because of an increase in enrollment at the camp. One hundred new boys arrived there on October 1st. The commanding officer, Captain Jerome J. Rupper, has returned from a leave of absence.

A meeting was held in the extension office in the Court House at Salisbury, at 8 o'clock Tuesday night in an effort to enlist the cooperation of all farm organizations in the lower counties of the Shore to formulate a radio program to be broadcasted daily over the station WSAL, Salisbury.

The first step of a $160,000 Japanese beetle control project in Maryland was taken this week at College Park.

Dr. Ernest N. Cory, head of the entomology department of the University of Maryland, said the campaign would be "the greatest in the history of the State."

The first step will be a survey to find heavily and lightly infect-private citizens will cooperated areas. Towns, counties and with the State, he said.

Federal funds will provide $50,000 for inspection and certification work, while the State will match dollars with counties and farmers for the actual control work.

Maryland State police this week put into full operation for the first time a radio network which links all nine substations of the State police with the Baltimore headquarters and with police of the District of Columbia and four neighboring states.

The last connection was that of the Randallstown substation. Other substations linked in the radio circuit are at Laurel, Bel Air, Conowingo, Easton, Salisbury, Waldorf, Frederick and Cumberland.

Any message can be relayed throughout the system within two and a half minutes, according to Lieut. Andrew Connor, commanding the radio division of the State Police Department.

MILLINGTON

Mr. Adolphus Davis was removed to the Maryland General Hospital, Baltimore, on Friday of last week following a fall several days before in his room fracturing a hip. He needs hospital treatment.

There will be a play presented at the Millington High School Auditorium on Monday night, Dec. 6th. The title will be "Murder will out" and "Uncle Dicks Mistake", benefit of the Senior Class.

The regular monthly business meeting of the Epworth League of Trinity M. E. Church, South, Millington, was held at the home of Charles and Arthur Anthony on Friday evening last.

The losers of the attendance contest of M. E. Church, South, Epworth League, entertained the winners on Wednesday evening in community hall, Millington. Ask the boys how they liked the treat?

Mr. and Mrs. Woodall Durham of Massey, enjoyed Thanksgiving day with their daughter and son-in-law.

Mr. and Mrs. Henry Stevens spent Thanksgiving day with his sister and brother-in-law, Mr. and Mrs. J. Heigh Hill, of Chestertown, Md.

Mr. and Mrs. Jonathan Jones, of near town, entertained a few friends on Saturday in honor of their daughter, Margaret the occasion being her 21st birthday. The following were present: Mr. and Mrs. Jonathan Jones, Misses Louise, Betty and Margaret Jones, Mrs. Lydia Haas, Mr. Charles Anthony, Mr. and Mrs. Frank Sheeler and Miss Margaret Clarke, of Norristown, Pa.

Mr. and Mrs. Donald Everett enjoyed last Friday in Philadelphia with their friends, Miss Ann Jones and Mr. Bob Anderson returned home with them for the week end. They also visited their great grand mother, Mrs. George Haddaway at the blind Institution in Philadelphia.

Mrs. Mollie Boggs, of Smyrna, Del., is spending some time at the home of her daughter and son-in-law, Mr. and Mrs. Henry Stevens in Millington.

Mrs. John B. Phillips who for a couple of weeks has been in the Homeopathic Hospital, Wilmington, for treatment returned home last Wednesday very much improved.

Mrs. Anna Barnhart and sons, John and Frank, of Linwood, Pa., were week end visitors in town last week, Mrs. Barnhart was entertained by Mr. and Mrs. Benjamin W. Duling and John and Frank were entertained by Mr. and Mrs. Charles S. Church and family.

Mr. and Mrs. W. Leo Gale were visitors in Baltimore last Thursday.

Quite a few of our people are attending the Teachers training school in Chestertown every Tuesday evening. The course is six weeks long and qualifies teachers for Sunday School work.

Gordon Church of Tacoma Park, Washington, D. C., spent Thanksgiving day in the home of his parents, Mr. and Mrs. Charles S. Church.

The Foreign Missionary Society of Asbury M. E. Church met on Monday evening at the home of Mrs. Harry L. Higman. The election of officers were held and all officers were continued.

The Home Missionary Society of Asbury and the Ladies Bible Class met jointly at the home of Mrs. Mary E. P. Smith on Thursday evening.

Earle Davis is somewhat improved in health at this writing.

Several new cases of scarlet fever have developed in our community during the past week.

Mrs. Eva W. Marvel is visiting her son, Mrs. Eugene Porter and family in Dover, Del.

Miss Charlotte Jones and Miss Virginia Hammond, of Wilmington, Del., were Sautrday guests of the formers parents, Mr. and Mrs. Charles P. Jones.

Mr. Charles Hollett, who has been unwell for some time at his home is now somewhat improved.

Mr. and Mrs. Charles Bell spent Thanksgiving day with his mother, Mrs. Florence Bell, of Denton, Md.

Mr. and Mrs. Robert Martin and two children, of Wilmington, Del., were visitors of the latters parents, Mr. and Mrs. Charles P. Jones last week.

Mr. and Mrs. Fred T. Lee were Thanksgiving day guests of Mr. and Mrs. Norman Lee of near Chestertown.

Mr. and Mrs. Earle Stouffer and Miss Margaret Lee, of Wilmington, were visitors of the latters parents, Mr. and Mrs. Fred T. Lee.

Mrs. Emma Airey, of Catonsville, Md., spent several days last week in the home of her parents, Mr. and Mrs. Charles P. Jones.

Mrs. Fred T. Lee spent several days last week with her mother, Mrs. William Stouffer at Halloway Terrace, New Castle, Del.

Mr. and Mrs. Benjamin W. Duling spent Thanksgiving Day in the home of Mr. and Mrs. David L. Bamberger near Clayton, Del. Mrs. William Vansant and Mrs. George B. Jones also visited Mr. and Mrs. Bamberger on last Friday.

Mr. and Mrs. Leon Lyons and mother, Mrs. Annie Lyons, of Wilmington, visited Mr. and Mrs. James D. Moore last Sunday.

Miss Marie Vansant was a recent guest of Mr. and Mrs. William Voshell near town.

Mrs. Kate Garton is spending some time in the home of Mrs. Helen Atwell, near Sassafras, Md.

Mr. and Mrs. Lucien Massey were visitors in Wilmington, Del., on Monday.

Miss Martha Pennington, of Nevasink, N. J., and brother, James Pennington, of Baltimore, Md., were Thanksgiving day guests of their mother, Mrs. Liston Pennington.

Lawrence Massey and Jack Phillips students at Goldey's Business College in Wilmington visited the home folks this week.

Mrs. Frank Lambert, of Wilmington, Del., spent a few days this week with her mother, Mrs. John E. Woodall.

Mr. Frank Taylor, of Philadelphia, was the guest of his brother-in-law and sister, Mr. and Mrs. Charles S. Stevens, near town.

Mr. Albert Godwin, of Philadelphia spent Sunday in the home of his parents, Mr. and Mrs. Thomas A. Godwin, near town.

Mr. Thomas A. Godwin who has been quite sick at his home the past ten days is somewhat better at this writing.

Miss Mary E. Numbers, of Northampton, Mass, spent the week end with her father, Fred C. Numbers.

Mr. and Mrs. W. Jones DeFord, of lower Kent County, their daughter and son-in-law, Mr. and Mrs. Allen Evens and three children, and Mr. and Mrs. Wilson DeFord, of Upper Darby, Pa., Mrs. Phil W. Downes and daughter, Miss Mildred, Mrs. Josephine Downes and daughter, Miss Lulu Downes were visitors one day last week at the home of Fred C. Numbers.

Mr. and Mrs. Woodall Durham celebrated their 20th wedding anniversary o nSunday, November 28. Giving a dinner at their home near Massey. Those present were: Miss Mary Durham, Mildred Durham, Andrew Woodall Durham, Jr., of Massey; Mr. and Mrs. Harold Everett and son, Harold, Jr., of near Millington; Mr. and Mrs. Charles Timnes and family, Mr. and Mrs. William Culley anr son, Mrs. Mary Dill, all of Rockland, Del.; Mr. and Mrs. Harper Culley and family, Mr. and Mrs. William Blanchfield and family, Mr. and Mrs. Oscar Stevens, Mr. Grover Durham, Mr. James LaSage, Miss Lillian Dunn, all of Wilmington, Del.; Mr. and Mrs. Roland Blanchfield and family, of Elkton, Md.; Mr. and Mrs. Donald Everett and family, of Smyrna, Del.; Mrs. Harry Pinder and 2 sons, Billy and Clifton, of near Galena; Mr. and Mrs. George Pinkerman, of near Locust Grove; Mr. and Mrs. Harry Mench, of Rock Hall, Md.; Miss Anna Jones, Mr. Robert Anderson, both of Philadelphia; Mr. Junior Price, of near Massey; Mr. Herman Darrell, of Alexandra, Virginia. They received many beautiful presents.

FOR THOSE PIES
WE HAVE THE
FLAVORING YOU NEED

Rums, Scotches, Heubleins, Cocktails, Vermuth, Grenedine and Choice Whiskies.

TOBACCOS CANDIES
GIFTS COSMETICS

STAFFORD'S STORE
O. J. STIME, Mgr.
Under Voshell House

A&P FOOD STORES

FOOD BARGAINS
YOU CAN BUY WITH CONFIDENCE!

TURN TO TEA SALE!
Buy America's Most Popular Teas at Special Prices This Week

NECTAR TEAS — ORANGE PEKOE ½-lb. pkg. 15c, half pound 29c — MIXED BLEND ½-lb. pkg. 10c, half pound 19c
NECTAR TEA BALLS ..... pkg. of fifteen 15c
OUR OWN BRAND TEA ..... ½-lb. pkg. 21c
MAYFAIR TEA ..... ¼-lb. pkg. 21c

LAUNDRY SOAP
OCTAGON.... 4 giant bars 17c
EXTRA COUPONS THIS WEEK
OCTAGON SOAP POWDER..2 pkgs. 9c
OCTAGON CLEANSER .....2 cans 9c
EXTRA COUPONS THIS WEEK
Super Suds IN THE BIG RED PACKAGE lge. pkg 17c

Sweet Mixed Pickles. 21-oz. bottle 15c
Orange Juice SUNNY DINE.....2 cans 23c
Grapefruit Juice SUNNY DINE...3 cans 25c
My-T-Fine Desserts ...2 pkgs. 15c
Hormel's Spiced Ham. 12-oz. can 35c
CANNED FRESH MACKEREL 2 tall cans 17c
Vermont Maid Syrup....bottle 22c
BAKER RABBIT Molasses Green Label 1½-lb. can 15c
Mello Wheat .....lge. pkg. 17c
Evaporated Milk WHITE HOUSE 3 tall cans 20c
Baking Powder ANN PAGE ..4-oz. can 5c
Vanilla Extract ANN PAGE .2-oz. bottle 19c
Dinty Moore Beef Stew...can 17c

A FLAVOR you'll never forget
A&P Soft Twist BREAD loaf 9c
SAVED BY SOFT SQUEEZE
MAGIC TRICKS WITH EVERY LOAF
SWEDISH RYE BREAD.... loaf 10c

Atlantic Soap Flakes.....pkg. 13c
Fastidia Cleans. Tissues.3 pkgs. 25c
2 Pkgs. KELLOGG'S ALL BRAN and 1 Muffin Pan ALL FOR 46c
DROMEDARY GINGER BREAD MIX....pkg. 23c
Sparkle Desserts .....4 pkgs. 17c
Rinso or Oxydol.....lge. pkg. 20c
Bab-O or Bon-Ami.....can 10c
Ivory Soap .....4 med. cakes 23c
Woodbury's Facial Soap. 2 cakes 15c
Lighthouse Cleanser, 3 cans 10c

Del Monte ROYAL ANNE CHERRIES
tall can 17c largest can 25c
RALSTON'S WHEAT FOOD CEREAL pkg. 22c
KIRKMAN'S BORAX SOAP 4 bars 17c
Soap POWDER.2 pkgs. 9c
CLEANSER....2 cans 9c

AMERICA'S OUTSTANDING COFFEE VALUE
What a "buy"! A really low price! Yet you get a blend of the world's finest coffees. Every pound is freshly ground, and ground exactly right for your coffee pot. Buy a pound today.
20¢ lb. EIGHT O'CLOCK COFFEE

DROMEDARY PITTED DATES 14-oz. Pkg. 23c
DEL MAIZ CORN ON THE COB 4 Ears in Each Can can 15c
KEN-L-RATION DOG FOOD 3 tall cans 20c
KEN-L-BISCUIT. pkg. 19c
FREE-RUNNING TABLE SALT...2 pkgs. 7c

SUN MAID RAISINS SEEDED or SEEDLESS 2 pkgs. 17c
SUNSWEET THE TENDERIZED PRUNES EXTRA LARGE SIZE 2 pound cartons 17c one-pound carton 9c
STALEY'S CREAM CORN STARCH pkg. 9c

Hurry! Last call!
$5,000 RETAIL VALUE
Contest No. 12 this week
ASK YOUR NEAREST A & P STORE MANAGER FOR FULL DETAILS
Here ARE THE FINAL PRIZES for this week!
50 ALL-WAVE PHILCO RADIOS
250 VOLUPTE VANITY CASES
LAST CALL! COME ON! YOU CAN WIN!

CHOICE DRIED LIMA BEANS 2 lbs. 15c
STALEY'S CUBE GLOSS STARCH MEASURED ACCURACY 2 pkgs. 15c
DOLE'S PINEAPPLE JUICE 2 No. 2 cans 23c

First Quality Meats!
WHOLE OR RIB END PORK LOIN ROAST Lb. 22c
LOIN END ..... lb 25c
FANCY LEG O' LAMB ..... lb. 27c
SCRAPPLE ..... lb. 12½c
DRY SALT WHITE MEAT lb. 17c
LEAN SMOKED PICNICS 8 to 10 lb. Average Lb. 19c
TENDER STEER BEEF CHUCK ROAST ..... lb. 19c
3 COR. ROAST ..... lb. 27c

Garden Fresh Produce!
LARGE JUICY FLORIDA ORANGES Doz. 23c
MARSH SEEDLESS GRAPEFRUIT Ea. 5c
BOX DELICIOUS APPLES .. 3 lbs. 17c
BANANAS ..... 3 lbs. 17c
EMPEROR GRAPES ..... 2 lbs. 15c
YAMS ..... 4 lbs. 19c
SPINACH ..... lb. 5c
BEETS OR CARROTS ..... 2 bun. 15c
MUSHROOMS ..... 1-lb. bskt. 29c
CALIF. FRESH GREEN Brussel Sprouts Qt. 13c

Shop at A. & P. FOOD STORES and Save!

1938 Ford V-8 Standard Tudor Sedan

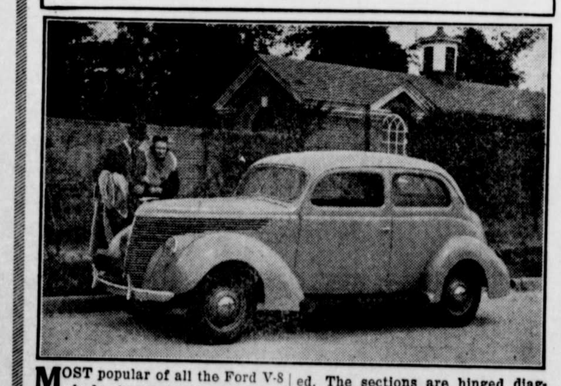

MOST popular of all the Ford V-8 body types is the standard Tudor sedan, shown above. A longer hood, more sweeping lines and newly-designed front end, grille, louvres, fenders and hubcaps are featured. The car is available either with 85 horsepower or 60 horsepower V-8 engine. Interiors are attractively appointed. The front seat is full width. The seat back is divided. The sections are hinged diagonally and swing inward as they are tipped forward so as to leave a wide passageway on either side for entrance to the rear seat. Like all Ford body types the Tudor sedan has a large built-in luggage compartment. The standard cars are engineered for owners who demand the maximum of economy in first cost and operating cost.

NOW ON DISPLAY AT THE SHOW ROOMS

ELIASON MOTORS, Inc.
CHESTERTOWN, MD.

WM. MEDDERS & CO., STILL POND, MD.

A Big Christmas
IN THE MAKING

NEW TOYS, NEW GIFT GOODS, NEW CHRISTMAS WARES ARE YOURS
THE SAVING OF ONE FOURTH IS YOURS

DEXDALE SILK SEALED AT 1-4 OFF

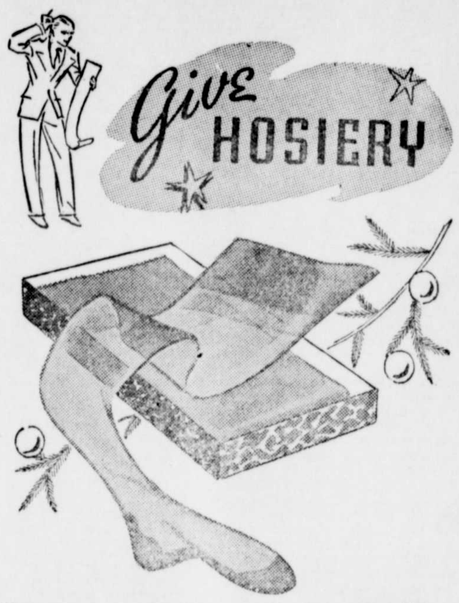

The New Dexdale Silk Best Hose, 1.00 Quality, at ¼ Off
The 1.00 Chiffon, silk and silk sealed ..... at 75c
The 1.00 service and semi service ..... af 75c
New Christmas shades, all sizes

BED SHEETS AND PILLOW CASES 1-4 Off

A Real Quality Bed Sheet, fine grado muslin, best 1.25 value, sale ¼ off 95c

BEST 1.25 SAEETS
Extra Quality Muslin Lale
95c

The 1.10 Sheets nicely hemmed, ready for use, full seamless, 81x90, now on sale at 85c
25c Pillow Cases only 17c
35c Pillow Cases only 25c
1.25 Bed Spreads 95c
3-00 Bed Spreads, ¼ off 2.25

AN OPPORTUNITY FOR THE THRIFTY BUYER
"We Keep A Real Rug Store"

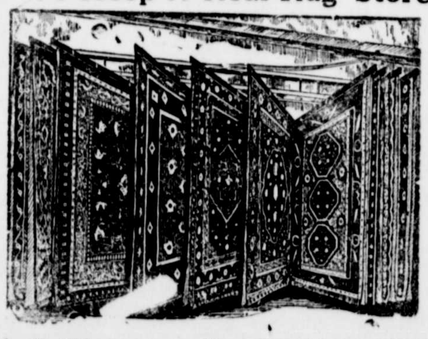

Alexander Smith's Axminster Rugs, Extra Heavy, Full Seamless, Beautiful New Patterns—Oriental and Domestic Designs. All the best 37.50 quality 9x12 Rugs are NOW ON SALE AT ONLY 27.50
These Rugs are exceptional values and a Real Bargain.

Alexander Smith's "New Floor Plan" Rugs
In all and Every size running up to 18 ft. in matched patterns. Big Rugs and Little Rugs to match. We have a wonderful selection and our price is ¼ Off regular price.

Heavy Wool and Fibre Reversible Rugs

New Wool and Fibre Rugs, made heavy with hard twisted wool and fibre to give long service and look well
Reversible Wool and Fibre Rugs 10.00, 12.50, 15.00
All Fibre Rugs at 7.50, 9.50, 10.50
Matting Rugs in pretty patterns 1.85, 2.85

A Wonderful Assortment and Variety