GALENA

Mr. and Mrs. William Statts and Master Robert Kent, of Wilmington, Del., were Sunday guests of her parents, Mr. and Mrs. Harvey A. Bolton.

Mr. and Mrs. Lawrence Reed, of Wilmington, Del., were Sunday guests of her parents, Mr. and Mrs. George Johnston.

Miss Bernice Horsey, of Wilmington, Del., visited her parents here last Friday.

Miss Charlotte Woodall was a guest of honor at a Luncheon given by Miss Elizabeth Crozier Birchhead, of Ridley Park on Saturday.

We are glad to report that Mrs. Wilson Cochran is much improved after an illness of pneumonia in a Philadelphia Hospital.

Mr. and Mrs. Burgess Schrieber and daughter, Anne, of Chestertown, Md., spent last Sunday with her parents, Mr. and Mrs. James Mulford.

The always Faithful Class was entertained last week at the home of Miss Virginia Spry.

Misses Nellie Dempsey and Miss Katherine Thornton attended the annual Flower Show held in Philadelphia recently.

The members of the Galena Scout Troop held a special meeting in the school last Tuesday evening. Dr. Livingood of Washington College addressed the boys, and Mr. Gill treated to ice cream.

Mr. and Mrs. James A. Quinn visited her brother, Mr. Morris Devine in St. Frances Hospital, Wilmington, Del., last Friday the latters condition is much improved.

Mrs. Spencer has returned to her home in Kennedyville, Md., after a visit with her daughter, Mrs. John D. Boyd who has been quite sick.

Mr. William Wilson, of Baltimore, Md., spent the past week end with his cousin, Mrs. William Wood.

Mrs. Josephine Davis returned to her home last Sunday after a two months visit with her daughter, Mrs. Jospeh Craddock in Prospect Park, Pa.

Mr. and Mrs. William Badher, of Glenolden, Pa., Mr. and Mrs. Jesse Ireland were recent visitors of the latters niece, Mrs. Warren Gillespie in Ocean View, Del.

Mrs. Bertha DeCoursey has returned to the home of her mother, Mrs. Hiriam Powell, after spending the winter months in California.

Mr. and Mrs. Jennings Blackiston and daughter, of Chester, Pa., were vsiitors in town last Sunday.

Mr. and Mrs. Walter Hadley, and children, Agnes Anne, Joan, and Jean, of Claymount, Del., visited their parents here over the week end.

Mr. and Mrs. Edward Kruser and Miss May McCauley, of Philadelphia, Pa., spent the week end with their mother, Mrs. Eva McCauley.

Mr. and Mrs. William Otty, of Philadelphia, Pa., spent last Sunday with their niece, Mrs. Heston Coxe.

The L. R. Vansant property now owned by Jim Prograpski Shoe Maker, joining the properyt of Bolton and Van Dyke was completely burned to the ground last Monday evening and thruogh the strong efforts of three fire engines the lower section of the town was saved.

Miss Bernice Horsey, of Wilmington, Del., visited her parents, Mr. and Mrs. P. K. Horsey last Monday.

WESTERN ELECTRIC ENGINEER PIONEERED NEW INSULATION

Telephone engineers never accept any product or process as the "last word" — they are always trying to make it better.

For many years the copper wires in telephone cables had been insulated by a spiral wrapping of paper ribbon.

One day a Western Electric Company engineer mixed a wood pulp solution in a laboratory bottle and stirred it with a piece of wire. He found the pulp stuck to the wire. Right away he got the idea of making the paper on the wire instead of wrapping the wire with paper. This new method of insulation led to the manufacture of a better and far more economical product.

Do You Know

that $137,600,000 of the money paid by telephone users for telephone service in the United States during 1937 went for taxes? This was equal to $9.21 for each telephone in service or $5.25 for each telephone employee.

Dr. Harry W. Fallowfield, Jr.
DENTIST
MILLINGTON, MD.
PHONE 54
EVENINGS AT BETTERTON
PHONE STILL POND 70F2

COSMETICS
TOBACCOS

PATENT MEDICINES

VETENARY PRODUCTS

CHOCOLATE CANDIES

STAFFORDS STORE
(Under Voshel Hotel)

ON THE SCREEN AT THE NEW LYCEUM

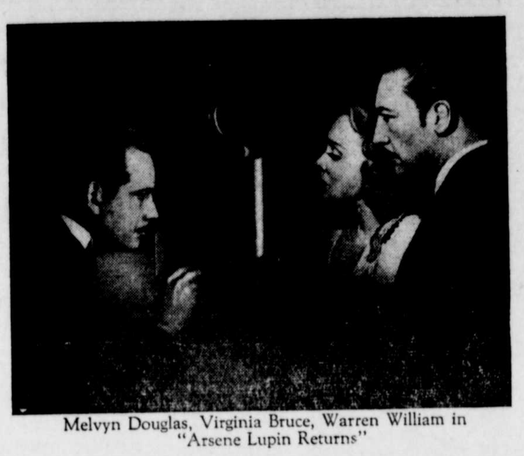

Melvyn Douglas, Virginia Bruce, Warren William in "Arsene Lupin Returns"

While Hollywood music circles evenly divide between the advocates of more and more classical pieces in flims and those who maintain that popular songs still have the widest appeal. "Romance in the Dark," the Paramount comedy which comes on Monday and Tuesday, April 4 and 5 to the New Lyceum Theatre. keeps a foot in both camps.

Not only does the new Gladys Swarthout-John Boles-John Barrymore picture include selections from some of the world's best-loved operas, but a number of new popular songs have been written especially for it.

The classical selections are taken from "Carmen," "The Barber of Seville" and "Song of India," but as they are sung by Miss Swarthout and Boles, are presented in what Producer Harlan Thompson calls "streamlined form." In other words, the thematic development, so dear to the hearts of the classicists, has been neatly scissored out, leaving only the clear melody which any movie-goer can understand and appreciate.

For this light-hearted story of a Hungarian music hall star who turns his housemaid into a fake Persian princess to play a trick on his best friend, the new popular tunes are especially stressed. The chief of them is "Tonight We Love," written by Ralph Rainger, composer of "June in January," "Love in Bloom" and "Blue Hawaii." Among the others are "Blue Dawn," by Phil Boutelje and Ned Washington, and "Bewitched by the Night," by Jay Gorney.

Maurice Le Blanc's famous characters of detective fiction Arsene Lupin and Detective Guechard, are brought back to the screen in "Arsene Lupin Returns", which shows at the New Lyceum on Wednesday and Thursday, April 6 and 7. for a two day showing.

Melvyn Douglas, Virginia Bruce and Warren William head the topnotch cast in the new picture, with prominent supporting roles filled by John Halliday and Nat Pendleton. The director was George Fitzmaurice who recently scored with the Robert Montgomery laugh hit, "Live, Love and Learn."

The plot tells of the international pursuit of Arsene Lupin, the famed gentleman crook, following the theft of a $250,000 emerald owned by Miss Bruce. A romantic narrative is woven into the thrilling and sometimes spine-chilling events of police work on two continents.

Arsene Lupin is the second character of mystery fiction to play a return engagement in a motion picture, following close upon the success of "After the Thin Man," the picture which continued the adventures of the popular "Thin Man" detective.

John and Lional Barrymore played Lupin and the detective in the screen version of the original play, produced several years ago.

Fruits Exude Acid Gas

As citrus fruits, particularly oranges, exude a form of acid gas that is quite harmful to bananas, it is difficult to transport these two kinds of fruit successfully in the same ship at one time. Therefore, says Collier's Weekly, bananas are almost always shipped on "banana boats," which rarely carry any other cargo.

First Expedition to Arctic

The first American expedition to the Arctic left Philadelphia in 1753.

MILLINGTON

Mrs. Noah Walker and son, Noah, Jr., and John Brice, of Baltimore, were guesst last week of the formers mother, Mrs. John P. Ahern.

Mrs. James Skinner spent last week with Mr. and Mrs. Wesley Skinner, of Crumpton, Md.

The monthly meeting of the Woman's Home Missionary Society of Asbury M. E. Church was held last Thursday evneing at the home of Mrs. Edward Vansant.

Fred C. Numbers and daughter, Miss Helen spent last Sunday at the home of Mr. and Mrs. W. J. DeFord, near Pomona, Md.

Mr. and Mrs. Warner Porter entertained a few relatives at dinner last Sunday in honor of his mother's birthday. Those present were: Millard Porter, of Wilmington, Del., his mother, Mrs. Eva W. Porter, Mr. and Mrs. Roland Porter and son, James, of town Mrs. Leslie Simms and son Bobby P. Jones, also of town, Mr. and Mrs. Warner Porter, a happy family.

Mr. and Mrs. Phil H. Wood and daughters, Misses Margurite and Phillis Wood, of Wilmington, Del., were guests last Sautrday of her mother, Mrs. John P. Ahern.

Mr. and Mrs. Robert Martin and two little daughters, of Wilmington, Del., were visitors at the home of her parents, Mr. and Mrs. Charles P. Jones last Sunday.

Mrs. Garrett Turner was a visitor at the home of Mrs. James D. Moore on Tuesday last.

Mrs. W. B. Hilyard, Mr. and Mrs. Thayer Royal, of Georgetown, Del., and Mrs. Elma Temple, of Philadelphia, were Sunday guests of the former's sister and brother-in-law, Mr. and Mrs. Leonard Wilson.

Mr. and Mrs. Bradford Dudley, of Baltimore, Md., were visitors on Sunday of Mr. and Mrs. Paul Comegys.

Miss Ellen Logan, of Western Maryland College, Westminster is spending her spring vacation at the home of her parents, Mr. and Mrs. Robert M. Logan.

Gordon Church, of Bliss Electrical school, Washington, D. C., is visiting at the home of his parents, Mr. and Mrs. Charles S. Church.

Misses Pauline and Dorothy Jones and Warner Porter spent Saturday in Wilmington, Del.

Mrs. Frank Lambert, of Wilmington, Del., was the guest on Friday of her mother, Mrs. John E. Woodall.

Alden Church, of Western Maryland College is spending a few days of his spring vacation at the home of his parents, Mr. and Mrs. Charles E. Church.

Mr. and Mrs. Russell Tarbutton and daughter, Jane, visited Mr. and Mrs. Lucean E. Massey on Sunday.

Miss Mary Darrell, of Millington, is visiting her aunt, Mrs. William Rolph near Betterton who is quite sick at this writing.

We will TRADE for your car NOW

National Used Car Exchange Week has substantially reduced our used car stock and we're out after new car business again. Pick out any model 1938 Ford V-8 you like—the thrifty "60," or the flashing "85," and we'll make a deal that will please you. Your old car may cover the down payment —balance on easy terms. You'll be happier in a new Ford V-8. Come in and see us.

Eliason Motors Inc.,
Sales and Service
Phone 184 *Chestertown, Md.*

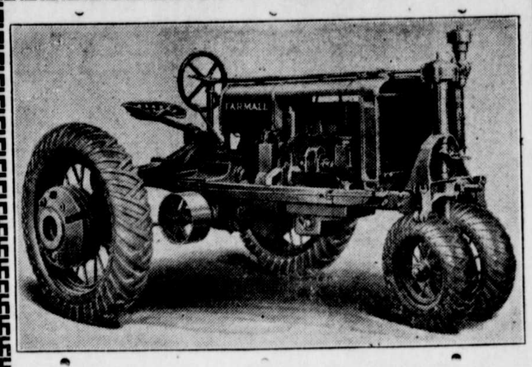

SEE THE NEW FARMALLS

Just received another carload of these GOOD TRACTORS. The new F 14 is a wonder. We have them on steel or rubber.

Also plenty of Farmall CULTIVATORS, MOWERS, Etc. The original Quick Attachable Tools that have features not obtainable in any other make.

GET OUR PRICES AND TERMS!

Jones & Satterfield
Phone 51
Chestertown, Maryland

SNOODLES *By Cy Hungerford*

"MICKY" AND HIS GANG *By Sam Iger*

DOROTHY DARNIT *By Charles McManus*