THE TRANSCRIPT

Entered at the Chestertown Post Office as second class matter.

Publishers—R. H. Collins & Sons.

APPROPRIATE TO KENT County is the exhibit of old homes and other historic buildings on both of the occasions of the State Garden Prilgrimage and Old Chestertown Day. This county is rich in historical value which has not been ruined by too much commercialization and the dignity connected with these two occasions is an ideal way to display that for which residents of the county pride themselves. Chestertown however is not content to rest upon the accomplishments of the founders of the town but is going forward gradually. This growth is not in the form of a big bubble that might burst at any time but is a steady, healthy growth. This growth can be seen in the housing shortage which now exists. The demand for homes far exceeds the supply and at the present time a number of families are looking for houses to rent with none available. The coming to the county of residents from nearby cities has resulted in the restoration of the old water front properties and general progress can be noted. The isms and labor disputes have made no inroads here and although fortunes are not made there is very little unemployment and the people live up to a standard that is far above that of other sections. With these facts there is evidently no reason for complaining of hard times as complaining can do more to create these hard times than anything else.

REVERSE DECISION ON SLOT MACHINES

Held Temporarily Legal

Slot machines of the "spinning fruit" type were legal again yesterday in Baltimore, temporarily a tleast, after having been outlawed on Saturday by a decision of Judge Oscar Leser Leser in Circuit Court.

Informed by a group of attorneys representing owners of the barred slot machines that the case will be taken to the Court of Appeals. Judge Leser today signed an order continuing an injunction restraining Police Commissioner Lawsor from interfering with operation of the machines.

Many of the clot machines, which had their faces turned to the wall and thus were placed out of commission on Saturday following the Leser decision, were turned around once again and were back in operation.

But hundreds of others still were out of use. Their owners, anticipating an unfavorable decision by Judge Leser on Saturday, had failed to take ou t1938 licenses for the machines. Saturday was the deadline for use of 1937 licenses.

Henry Maxwell Dies At Kennedyville

Henry Maxwell Robinson passed away at his late home near Kennedyville, Thursday evening, in 78th year. He is survived by the following nieces: Mrs. Claud Bosley, Mrs. Katie Watkins, Mrs. Macie E. Comfort; nephews: James H., Harry E., Herman M. Robinson, James, Geo., John, Romie Sutton. Funeral services will be held at the M. E. Church, Still Pond, Sunday afternoon at 2 p. m. Rev. Thomlson, of Havre de Grace, assisted by Rev. Hallman, officiating. The bearers will be Haper Carter, John Robinson, Tilden Cooper, Charles Hague, Frank Meeks, Cornelius Crew. B. R. Fellows, undertaker.

IT IS DANGEROUS

It is dangerous to sell a SUBSTITUTE for 666 just to make three or four cents more. Customers are your best assets; lose them and you lose your business. 666 is worth three or four times as much as SUBSTITUTE.

Rock Hall Couple Celebrates Golden Wedding Anniversary

Mr. and Mrs. Charles O. Kendall, of Rock Hall, were entertained at a dinner and reception by their children at the home of Mr. and Mrs. Millard Gibson near Sudlersville, on Sunday May the first in honor of their golden wedding anniversary. They received many pretty and useful gifts and a nice sum of money.

The dinner menu was, baked chicken, dressing and gravy, ham, chicken salad, roast beef, cole slaw, olives, beets, pickles, potato salad, candied sweet pot atoes, tomato on lettuce leaf, creamed potatoes, celery, peas, jelly, rolls, Maryland biscuits, coffee and after dinner mints.

The reception followed at 2.30 p. m. with the honored guests and their relatives gathering in the dining room where the table centre piece was a large basket of pink and white carnations and several lovely wedding cakes. Refreshments of cake, ice cream, apples, oranges, grapes, and candies were then served to the following guests.

Mr. and Mrs. Charles Reeder and Eugene, Mr. and Mrs. Oliver Kendall, Mrs. Mary Pinder, Mrs. Harold Frisch and Harold, Jr., Messers. Hilbert and Elmer Kendall, Neal Dagenheart, John Fowler, and John Kocker, Misses Charlotte Kendall and Kitty Cahall, of Baltimore, Mrs. Etta Manoes of Washington, D. C., Mr. and Mrs. James Dadds and John Pinder of Centerville, Md., Mr. and Mrs. Charles Pippin and Mary Lou of Chestertown, Mr. and Mrs. Melvin Kendall, and Rebecca Anne and Melvin, Jr., Mr. and Mrs. Milvin Warner, Mr. and Mrs. Edward Bratt and children, Trustin, Pearl. Dorothy and Mary Etta Bratt Mrs. J. A. Urie and Mrs. Harry Scoone of Rock Hall, Mrs. John Crouch and sons, Bobby and Stewart of Galena, Mr. Paul Kocker, of Pottstown, Pa., Mr. and Mrs. Millard Gibson and Jeane and Arlene at home. The many relatives and friends left wishing Mr. and Mrs. Kendall many more happy occasions.

They have lived their entire married life in Rock Hall where Capt. Kendall has been a life long resident. They also received many cards and flowers from their many Rock Hall friends.

Conservation Checks Now Amount To $95,000

With the receipt this week of $15,000 in checks to farmers for cooperating in the Federal Conservation program, the total receipts to date amount to approximately $95,000.

There are yet $7,000 in checks outstanding expected daily which will bring the total in excess of $100,000.

FIVE KENT COUNTY FARMS FOR SALE

1—Lauretum in 4th District tenanted by Charles Hawkins, containing 157 acres.

2—Loller farm, in 3rd District, tenanted by Wm. Loller, containing 376 acres.

3—Smith farm in 6th District, tenanted by Romie Fogweli, containing 338 acres.

4—Fowler farm, in 6th District, tenanted by Milton Fogwell, containing 204 acres.

5—Dwyer farm in 6th District, tenanted by Charles Grussing, containing 140 acres.

HARRISON W. VICKERS,
Executors of J. B. Y. Vickers, dec'd
HERBERT E. PERKINS,

WAKE UP YOUR LIVER BILE—

Without Calomel—And You'll Jump Out of Bed in the Morning Rarin' to Go

The liver should pour out two pounds of liquid bile into your bowels daily. If this bile is not flowing freely, your food doesn't digest. It just decays in the bowels. Gas bloats up your stomach. You get constipated. Your whole system is poisoned and you feel sour, sunk and the world looks punk.

A mere bowel movement doesn't get at the cause. It takes those good, old Carter's Little Liver Pills to get these two pounds of bile flowing freely and make you feel "up and up." Harmless, gentle, yet amazing in making bile flow freely. Ask for Carter's Little Liver Pills by name. 25c. Stubbornly refuse anything else.

SPECIAL!

Tennis Racquets 59c
TennisBalls

Sealtest Cream of the month
Chocolate, Marshmallow AND PINEAPPLE
20C PINT

STERLING'S Pharmacy
The Rexall Store

CHICK PRICES ReduceD

Beginning May 9th

All Flocks State Officially Bloodtested

Chicks 4 Days Each Week

Barred Rocks
New Hampshires
Rhode Island Reds
S. C. White Leghorns
$8 per 100

BRONZE TURKEY POULTS
May and June, ... $40 per 100
July ..... $37 per 100
August ..... $35 per 100

CUSTOM HATCHING
Hen Eggs, 180 to tray..... $5.00
Turkey Eggs, 135 to tray $5.40
Pekins, 150 to tray $6.00

Bramble Poultry Farm
Phone 308 Chestertown, Md.

FOR MODERN PRINTING IN AN UP-TO-DATE PRINT SHOP

BUSINESS STATIONERY—
Envelopes
Letter Heads
Standard Bill Forms
Special Bill Forms
Ruled Blanks
Blotters

OR IF IT IS PRINTING WE CAN DO IT
Nothing Too Large or Too Small For Us

SCHOOL PAPERS
CATALOGUES
PROGRAMS
CIRCULARS
SALE BILLS
TICKETS
PLACARDS

EVERYTHING IN THE PRINTING LINE

THE TRANSCRIPT
Phone 2 *Chestertown, Md.*

Order Nisi

In The Circuit Court for Kent County

H. S. Startt, late Treasurer of Kent County, Maryland
versus
Phillip B. Winn

Ordered, this 11th day of March, 1938, that the sale made and reported by H. S. Startt, late Treasurer of Kent County in the year 1935, of the real estate described in the aforegoing Report of Sale and assessed to Phillip B. Winn for taxes for the years 1932 and 1933 be ratified and confirmed, unless cause to the contrary be shown on or before the 9th day of July, 1938, provided a copy of this Order be inserted as an advertisement in some newspaper printed and published in Kent County, once a week for each of four successive weeks before the 11th day of April, 1938.

THOMAS J. KEATING
True copy, Test:
ROBERT A. SHALLCROSS, Clerk.

DR. H. C. HUGHES
DENTIST
Office In the Telephone Exchange Building, Chestertown, Md.
PHONES: Office 223

NEW LYCEUM THEATRE
FRIDAY and SATURDAY
MAY 6 and 7
BIG DOUBLE FEATURE
Gene Autry
—in—
"Tumbling Tumbleweeds"
—Plus—

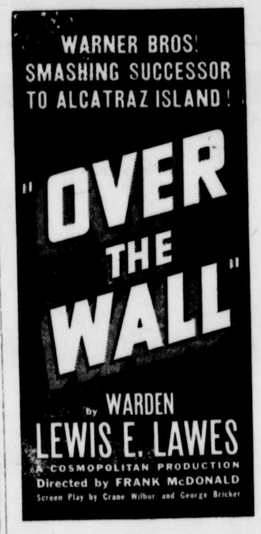

MONDAY and TUESDAY
MAY 9 and 10

WEDNESDAY and THURSDAY
MAY 11 and 12

CAROLE Lombard and FERNAND Gravet are "Fools for Scandal" and so is RALPH BELLAMY
ALLEN JENKINS • ISABEL JEANS
MARIE WILSON • MARCIA RALSTON
A MERVYN LeROY PRODUCTION
Presented by WARNER BROS.

A First National Picture • Screen Play by Herbert Fields and Joseph Fields • Additional Dialogue by Irv Brecher. From the Play, "Return Engagement," by Nancy Hamilton James Shute and Rosemary Casey • Music and Lyrics by Richard Rodgers and Lorenz Hart

FRIDAY and SATURDAY
MAY 13 and 14
BIG DOUBLE SHOW
Col. Tim McCoy
—in—
"West Of Rainbow's End"
—PLUS—
Warner's New Comedy
Frank McHugh
—in—
"He Couldn't Say No"

JOHN W. BARROLL
ATTORNEY-AT-LAW
Chestertown, Maryland

NOW IS THE TIME

TO GET YOUR LAWN MOWERS IN SHAPE

We Offer Expert Service on hand and Power Mowers with our modern grinding machine designed for this purpose.

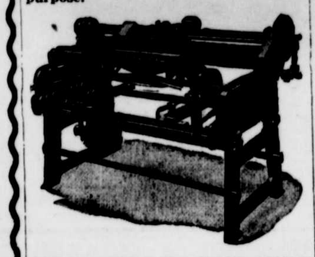

HORACE E. JOHNSON
112 N. KENT STREET
CHESTERTOWN, MD.

NOTICE OF RESULT OF REFERENDUM ON THE CREATION OF PROPOSED KENT SOIL CONSERVATION DISTRICT.

To all persons interested, notice is hereby given: That the tabulation set out below gives a full, correct and true report of the results of a referendum had on the 6th day of April, 1938, on the proposition of the creation of the proposed Kent Soil Conservation District.

(a) Number voting in favor of the creation of said Soil Conservation District 225.
(b) Number voting against creation of said Soil Conservation District 17.
(c) Total votes cast 242.

STATE SOIL CONSERVATION COMMITTEE
By T. B. SYMONS, Chairman.
Dated 8th day of April, 1938.
College Park, Maryland.

COSMETICS
TOBACCOS
PATENT MEDICINES
VETENARY PRODUCTS
CHOCOLATE CANDIES

STAFFORDS STORE
(Under Voshel Hotel)

"For Colds - - Salicylate Alkaline Medication"

That's what modern doctors say. That's what Alka-Seltzer is. Instead of being adminstered in two disagreeable doses, Alka-Seltzer furnishes this medication in one pleasant drink.

If you ever used anything more effective then Alka-Seltzer for Acid Indigestion, Headache, Muscular, Rheumatic and Sciatic Pains, we will refund the money you paid for your first package.

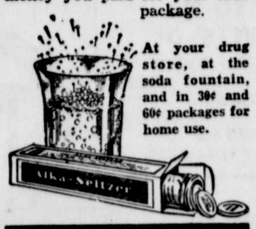

At your drug store, at the soda fountain, and in 30¢ and 60¢ packages for home use.

BE WISE-ALKALIZE!

HENRY A. KRATZER
AUTO—FIRE—MARINE
SHORE INSURANCE SERVICE
Court St., Chestertown, Md.

THE FIRST NATIONAL BANK OF CHESTERTOWN, MD.

CHARTER NO. 13798 RESERVE DISTRICT NO. 5

REPORT OF CONDITION OF THE FIRST NATIONAL BANK OF CHESTERTOWN IN THE STATE OF MARYLAND, AT THE

CLOSE OF BUSINESS ON MARCH 7, 1938

(Published in Response to call made by Comptroller of the currency, under Section 5211, U. S. Revised Statutes).

ASSETS

Loans and discounts		$418,570.75
U. S. Government obligations, direct and fully guaranteed		48,759.69
Other bonds, stocks, and securities		220,107.50
Banking house, $38,000.00; Furniture and fixtures, $4,500.00		42,500.00
Reserve with Federal Reserve bank		56,439.64
Cash, balances with other banks, and cash items in process of collection		58,586.11
Other assets		.38
TOTAL ASSETS		$844,964.07

LIABILITIES

Demand deposits of individuals, partnerships, and corporations		$200,381.65
Time deposits of individuals, partnerships, and corporations		451,277.07
State, county, and municipal deposits		36,566.06
United States Government and postal savings deposits		50,000.00
Deposits of other banks, including certified and cashier's checks outstanding		304.39
Deposits secured by pledge of loans and | or investments	$ 82,732.49	
Deposits not secured by pledge of loans and | or investments	655,796.68	
TOTAL DEPOSITS		$738,529.17
CAPITAL ACCOUNT:		
Common stock, 2,000 shares, par $25.00 per share	$50,000.00	
Surplus	47,000.00	
Undivided profits—net	9,434.90	106,434.90
TOTAL LIABILITIES		$844,964.07

MEMORANDUM: Loans and Investments Pledged to Secure Liabilities

U. S. Government obligations, direct and fully guaranteed	$ 24,000.00
Other bonds, stocks, and securities	72,000.00
TOTAL PLEDGED (excluding rediscounts)	$ 96,000.00
Pledged:	
Against U. S. Government and postal savings deposits	$ 45,000.00
Against State, county, and municipal deposits	51,000.00
TOTAL PLEDGED	$ 96,000.00

State of Maryland, County of Kent, ss: I, W. R. Huey, cashier of the above-named bank, do solemnly swear that the above statement is true to the best of my knowledge and belief.

W. R. HUEY, Cashier.

Sworn to and subscribed before me this 16th day of March, 1938.
ENNA B. LEWIS, Notary Public.

Correct—Attest:
P. M. BROOKS,
STEPHEN R. COLLINS,
H. STOCKTON STARTT,
Directors.

OFFICERS

STEPHEN R. COLLINS, President. W. R. HUEY, Cashier.
T. D. BOWERS, Vice President. R. R. WILKINS, Asst. Cashier.

DIRECTORS

T. D. BOWERS, G. ELLSWORTH LEARY,
P. M. BROOKS, W. U. LUSBY,
R. H. COLLINS, Jr. H. S. STARTT,
S. R. COLLINS, W. R. HUEY,
R. W. STAVELY,

Member Federal Reserve System
Member of The Federal Deposit Insurance Corporation

Dr. W. H. Moyer
CHIROPRACTOR
Chestertown, Md
Office Closed Every Wednesday

Heating and Plumbing
Let US Estimate on YOUR Needs
WM. C. SUTTON