NEWS GATHERED ON THE PENINSULA

Building New Armory At Denton

The ground was broken last Wednesday on Fourth Street, facing the high school in Denton for Caroline county's new armory, which will be constructed by the Carlstrand Engineering Company of Baltimore, under the direction of Jesse L. Finney, superintendent. A force of men have erected the tool shed. The successful bid for the construction of the brick semi-fireproof building was $42,000.

Held Not Guilty In Boy's Death

John Lewis, a fourteen-year-old boy, living at Taylorville, Worcester county, was fatally injured on Monday evening by being hit by an automobile, driven by Dr. Winfield L. Thompson, a physician of Rehoboth, Delaware, who was reported to be an interne at Hopkins Hospital.

A jury impanelled to investigate the case and after being deadlocked at a 11-1 count for exoneration, Magistrate Fred A. Culver, of Berlin, freed the prisoner. Dr. Thompson said he was blinded by the lights of an approaching car and could not see the boy, Lewis.

Raid Still Near Pocomoke

Revenue officers, swept down, last week upon a manufactory of strong drink being operated by James Costen and James Whitehead, a short distance below Unionville, near Pocomoke.

Short work was made of the various and sundry appartus and stock already finished and other in course of manufacture.

The "stillers" were handed over to the Federal Authorities at Salisbury, their fate to be decided by governmental procedure.

Found Guilty Of Murder

Charles H. Smack, 22 year old Hebron truck driver, was Friday sentenced in the Circuit Court for Wicomico County by Chief Judge Benjamin A. Johnson to life imprisonment in the Maryland Penitentiary.

Smack was found guilty by a jury on Tuesday of first degree murder in the fatal shooting of Henry Duffel another truck driver, at a Hebron filling station on April 15th. The jury's recommendation was "against capital punishment" and the sentence imposed was the maximum under the jury's verdict.

Smack is alleged to have shot Duffel in an argument over $19 which the former alleged the slain man owed him.

Start New Princess Anne High School

On Monday of this week workmen began razing one of Princess Anne's oldest landmarks, the Washington Academy, now known as the Washington High School.

The bricks salvaged from the school being razed will be used in the construction of the new modern high school which is being built here.

Says Rising Sun Needs Hospital

At the regular meeting of the Elkton Chamber of Commerce on Monday night at the Howard Hotel, Dr. R. C. Dodson of Rising Sun presented the need for a new hospital here. Dr. Dodson discussed the necessity of a new building and cited the growth of the institution. He suggested ways and means to finance a new building with government funds.

Following the Doctor's address, a general discussion brought out the fact that the group was in sympathy with the plan and discussed the financing of a building by public subscription without government aid.

Havre de Grace Regatta July 15-16

The Havre de Grace Yacht Club is planning many gala and spectacular events for the forthcoming regatta to be held on July 15-16 on the beautiful and famous Susquehanna course. According to the present plans there will be unusual events on the card this year.

Clue Solves Kidnap Threat

A wisp of hair gave Officer Randall the needed clue in the solution of a forty-minute mystery involving a kidnapping threat against the children of D. C. Burroughs, wealthy Talbot county resident.

Burroughs, who lives in Miles River Neck, reported to the Easton State police substation receipt of an extortion note warning him that, if he failed to comply with the note's demands, "your kids will be dead before morning."

State Officer Paul Randall answered the alarm. Buroughs told him the note was brought in with the morning mail by Betty Lou Tipton, 13-year-old nursemaid, who has been caring for the Buroughs children about a month. The officer succeeded in getting a confession from the Lipton girl who said she wrote the note to get money for pretty clothes.

No More Free Maturnity Case At Easton Hospital

Because of the heavy financial loss to Emergency Hospital at Easton it has been decided by the Board oof Directors that starting on September 1st, no more free normal obstetrical cases wil be taken. All normal ward obstetrics, white or colored, from that date must pay a minimum of $25 on or before admission, or admission will be refused. These cases have involved so much financial loss to the Hospital that the Board has taken this stand. This monthly report of the hospital showed that half of all of the cases were non-paying.

Heavy Crop Reduces Bean Price

With a heavy harvest underway Princess Anne bean prices declined to a 40 to 75 cent lever with marketings at the local block totaling more than 33,500 bushel hampers within five days.

Monday, June 13, was high day for the season so far with 12,000 hampers going under the local block and at least 3,000 additional hampers marketed in the fields or shipped independently.

Wax varieties of beans this season are leading in prices and the local block prices were: flat greens, 40c to 65c per bushel; round pencil pod, 50c to 75c per bushel; wax varieties, 50c to $1.25.

To Close Loan Office In Easton

Offices of the Home Owners' Loan Corporation in Easton will be closed June 30th, according to an announcement made by the Regional Manager in Baltimore.

The work of the corporation will continue, however, with L. Roy Willis having supervision over cases in Cecil Kent, Queen Anne's, Caroline, Talbot and Dorchester counties in Maryland and Kent and Sussex counties in Delaware.

STILL POND

The Circus which was to be held on the Church lawn by the Epworth League on Thursday evening was postponed until Friday evening.

Mrs. William Medders, Mrs. Walter Davis visited at College Park and Washington last Thursday.

Master Willis Kennard Jones spent last week with his aunt, Mrs. Lester Coleman at their summer home near Baltimore.

Mrs. Ernest Brisco and daughter Felicia spent several days last week with her mother, Mrs. Gaylard Anthony of Millington.

Mr. and Mrs. George Skeggs are receiving congratulations on the birth of a daughter.

Mrs. Ruth Cooper visited with her uncle at Bethel a few days last week.

We are sorry to hear that Mr. Eugene Bonwill is on the sick list. We wish him a speedy recovery.

Miss Eleanor Ford who has been teaching school at Clinton, Md., is spending her vacation with her parents, Mr. and Mrs. William Ford.

Miss Mary Emma Joiner of Easton is spending this week with her cousins, Alice and Theresa Mann.

Mrs. Myra Roseberry has returned home after spending sometime in Portland, Maine.

Mr. and Mrs. William Hepburn, of near Wilmington were week end guests of his parents, Mr. and Mrs. William Hepburn.

Mr. and Mrs. Edward Fellows of Philadelphia, spent the week end here with their parents.

Mr. and Mrs. Howard B. Owens, of Betterton, Mr. and Mrs. Alan Bonwill and son, Mike and Mr. Galen Clark spent several days this week in New York.

Mr. and Mrs. Bayard Vandegrift and family, of Claymont, Del., visited with Mr. and Mrs. Baynard Harper on Sunday. Miss Alice Vandegrift is spending this week with Miss May Harper.

Mr. and Mrs. Frank Ellicott, of Baltimore, visited with Mr. and Mrs. Harry T. Bidwell and Mr. and Mrs. F. B. Harper.

Mr. and Mrs. Henry Davis, family and friends of Granogue, Del., spent the week end at their home, "The Elmwood Farm" near town.

Mr. Nelson Hackett, of Baltimore, spent the week-end with his parents, Mr. and Mrs. A. J. Hackett.

Mr. and Mrs. John Nicholson spent Sunday with Mr. and Mrs. Ben Nicholson and family, of Chestertown.

Mr. and Mrs. James Scotten, of Galena, visited with Mr. and Mrs. Frank Meeks on Sunday.

Miss Sarah Gabchel, of Baltimore, and Miss Margaret George, of Catonsville, were week end guests of Miss Kate Howard and Miss Louise Pennington.

Rev. Raymond Hallman, Mr. and Mrs. Harry T. Bidwell visited the Masonic Home at Elizabeth, Pa., on Monday.

Mr. and Mrs. B. R. Fellows visited in Wilmington on Monday afternoon.

MILLINGTON

Frank Lambert, Jr., of Wilmington, Del., iss pending some time with his grandmother, Mrs. John E. Woodail.

Mrs. Bessie Connors, of Warwick, Md., is spending some time with friends in Millington.

Mr. and Mrs. C. E. McWilliams and Mr. and Mrs. John W. Hilyard were Sunday visitors in Baltimore.

Mr. and Mrs. Ford Phillips and Mr. Phillips' mother were guests on Sunday at the home of her sister, Miss Marie Vansant.

Mr. and Mrs. Bill Waterman, of Westville, N. J., and Mrs. Ella Abelle of Philadelphia, spent Sunday with the latters sister, Mrs. John E. Woodall.

Miss Mary E. Wilson and Herman Bramble spent Sunday at the home of Harvey Bramble in Galena, Md.

Mr. and Mrs. Harry L. Higman and three children returned home on Monday evening after a ten days trip thru the south as far as North Caroline. They went down by way of the Natural Bridge, Luray Caverns and the Sky Line Drive and returned via Ashville, N. C.

Miss Virginia Akin and Mr. William Watson, of Onancock, Va., were Sunday guests of Mr. and Mrs. Warner Porter.

Mrs. Joseph Akin and son, Robert, of Onancock, Va., were visitors of Mr. and Mrs. Charles P. Jones on Sunday.

Ode Price, of Chester is visiting his sister, Mrs. Ruth Bowman.

Miss Mary Horsey, of Hyattsville, Md., was a Sunday guest of Mr. and Mrs. Warner Porter.

Edgar T. Stevens, Fred C. Numbers and son, Julian spent Sunday afternoon at Tolchester.

Miss Helen Higman and Mr. Larry McGarity of Wilmington, were Sunday visitors of Miss Mollie Higman.

Mr. and Mrs. Goldy Schlets and family were visitors on Sunday of her parents, Mr. and Mrs. James Lewis Starkey of near Golts, Md.

Mr. and Mrs. Fred T. Lee visited Wilmington on Sunday and met a number of friends.

QUAKER NECK NEWS

Charles and Guss Startt, of Cliffs spent Friday night and Saturday in Baltimore.

Mr. and Mrs. J. Frank Hadaway entertained relatives on Sunday afternoon and was Mr. and Mrs. William Wrightson and mother in law, Mrs. Brain from Omoha, Neb., Mr. and Mrs. James Hummer from Conowingo Md., Mr. Charlie Stone and other relatives from Baltimore.

Mrs. Walter Dickerson and her mother, Mrs. Roy Newcomb has been visiting in Baltimore for a few days this week.

Mr. and Mrs. Henry Hughes and Ethel Orem with Mr. Samuel Cranor, of Queen Anne county visited the latters brother in Marcus Hook, Pa., on Sunday.

Mr. and Mrs. Mason Startt and family from Baltimore were guest on Sunday at the home of Mr. and Mrs. W. R. Startt and Mrs. Lulu E. Startt on sons.

Mr. and Mrs. Mitchel Shorter, of Cambridge, Md., visited Mrs. Shorters parents, Mr. and Mrs. J. W. Dickerson John Wesley Dickerson, of Chestertown was also home.

The Youth Temperance meeting will hold its regular meeting next Tuesday, June 28th at the home of Mrs. James Deford.

We are sorry to learn the illness of Mr. Charlie Hague at Lankford and hope he will soon be better.

Don't forget the Fried Chicken Supper at Bond Church on July 1st for benefit of the parsonage.

Miss Marie Whitney and her mother and father from Conn., has been the guest of Mrs. Frank Cranor at Quaker Neck Wharf. Marie attended the Catholic College in New York City last year and will remain here with her aunt and uncle Mr. and Mrs. Cranor for a few weeks.

Mr. Clarence Hadaway while going in the field after the horses one day this week was accidently knocked down by one of the horses who were kicking at one another, fortunately there were no bones broken and is using his arm now.

Mrs. Travres entertained the ladies of her Sunday School Class on Wednesday evening at the parsonage.

Mowbray Church last Sunday being Fathers Day a special sermon and the young people meeting was led by Virginia Newcomb. Duet by Alice and Thelma Slagle "Faith of Our Fathers". Readings by John A. Legg, Amye Gosman and Ruth Dickerson. Scripture reading by Charles Slagle followed by duet by Mrs. Travers and Mrs. Harry Goodman, "Fathers Prayers have Followed me." The first quarterly conference will be held July 6.

Mr. and Mrs. Howard I. Reed visited the formers parents in Chestertown Sunday.

THREE KENT COUNTY FARMS FOR SALE

1—Lauretum in 4th District tenanted by Charles Hawkins, containing 157 acres.

3—Smith farm in 6th District, tenanted by Romie Fogwell, containing 338 acres.

4—Fowler farm, in 6th District, tenanted by Milton Fogwell, containing 204 acres.

HARRISON W. VICKERS,
HERBERT E. PERKINS,
Executors of J. B. Y. Vickers, dec'd.

Notice To Creditors

Notice is hereby given that the undersigned has obtained from the Orphans' Court for Kent County letters of Administration on the personal estate of

THOMAS F. PINDER

late of said county, deceased. All persons having claims against said deceased's estate are hereby warned to exhibit the same, with the proper vouchers thereof, to the undresigned on or before the 11th day of December, 1938, otherwise they may by law be excluded from all benefit of said deceased's personal estate.

All persons indebted to this estate must settle at once.

Given under my hand this 7th day of June, 1938.

ARTHUR F. PINDER, Administrator.
T. Ringgold Jones, Register of Wills.

RELIEVE MISERY OF
COLD

12 TABLETS 15c
2 FULL DOZEN 25c
INSIST ON GENUINE BAYER ASPIRIN

LOVE POINT FERRY
To and from the Heart of BALTIMORE
Schedule in effect May 27, 1938
(Eastern Standard Time)
LEAVE LOVE POINT
(B. & E. R. R. PIER)
DAILY ex. Sun. 1:00 a. m. — DAILY 9:35 a. m. — DAILY 6:00 p. m.
LEAVE BALTIMORE
(PIER 5, LIGHT STREET)
DAILY 7:00 a. m. — DAILY 3:00 p. m. — DAILY ex. Sat. 9:00 p. m.
Passengers, Automobiles and Trucks Handled on All Trips
PASSENGERS:
50c ONE WAY • 85c POUND TRIP (4-day limit)
65c ONE DAY EXCURSION
AUTOS INCLUDING DRIVER $2
TRUCKS INCLUDING DRIVER $3 to $6
SHORTENS THE WAY BETWEEN BALTIMORE & THE EASTERN SHORE
BALTIMORE & EASTERN R. R.

BATHING SUITS
For The Whole Family
Bathing Suits for Men, Boys' Ladies, Misses and Children, in All Wool, Wool Lastex, Satin Latis, and Dressmaker Suits. Also separate Trunks for Men and Boys. Price ranges
50c to $4.95
ALBERT L. WHEAT
"THE MEN'S SHOP"
Chestertown, Maryland

AMERICA'S LARGEST SELLING COFFEE
O'Clock COFFEE 2 lbs. 29c
Red Circle Coffee..2 lbs. 33c
Bokar Coffee.....2 lbs. 43c
Chase and Sanborn Dated Coffee lb. 25c
A&P FOOD STORES
AGAIN A&P CO-OPERATES WITH THE NATION'S PEACH GROWERS TO HELP MOVE THE TREMENDOUS STOCKS OF CANNED PEACHES BY FEATURING THIS WEEK-END—
DEL MONTE or A&P BRAND
PEACHES
SLICED OR HALVES
2 large No. 2½ cans 35c
WHITE HOUSE EVAP. MILK....3 for 20c
CREAMY WISCONSIN CHEESE AGED FOR FLAVOR..... lb. 25c
LARGE CALIF. PRUNES 40 TO 50 PRUNES PER POUND 2 lbs. 15c
ANN PAGE GRAPE JAM 2 1-lb. jar 25c
1-lb. jar.....15c
Corn KIX A NEW CEREAL 2 pkgs. 23c
Sweet, Juicy WATERMELONS EACH 45c
Juicy California Lemons Doz 23c
Bananas Lb 5c
P&G WHITE NAPHTHA SOAP 5 bars 19c
IVORY SOAP...3 med. size cakes 17c
Legs of LAMB Lb 25c
SULTANA BRAND PEANUT BUTTER 1-lb. jar 13c 2-lb. Jar 25c
ANN PAGE PURE FRUIT Preserves ALL VARIETIES EXCEPT STRAWBERRY and RASPBERRY 1-lb. jar 18c
ANN PAGE TOMATO KETCHUP..... 8-oz. bottle 9c
WHEATIES...2 pkgs. 21c
PURE CANE SUGAR....5 lbs. 24c
HIRE'S ROOT BEER EXTRACT.. bottle 23c
BRILLO Soap Pads or Soap and Pads....2 pkgs. 15c
SHREDDED WHEAT...2 pkgs. 23c
KRAFT'S CHEESE MOST VARIETIES 2 glasses 33c In Attractive Swanky Swig Glasses
BLACK FLAG Insecticide...pint can 25c
HAND-PICKED Pea Beans..... lb. 5c
BORDEN'S EVAP. Milk.....3 tall cans 22c
THANK-YOU BRAND Kieffer Pears 2 cans 25c
PICNICS Lb 19c
A & P FOOD STORES
OWNED AND OPERATED BY THE GREAT ATLANTIC & PACIFIC TEA COMPANY
These Prices Effective Until The Close Of Business Saturday, June 18th

WM. MEDDERS & CO., STILL POND, MD.
Selling Rugs at 1-4 Less
Makes a Busy Rug Business
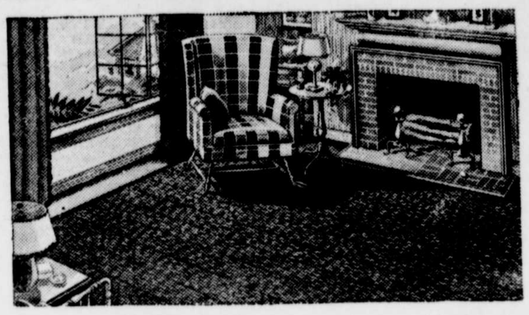
The heather pattern carries out the "texture" theme so important in this season's rug fashons. And this Deltox rug is as soft and pliant as the lawn itself. With nose-gay chintz draperies and your windows thrown wide open.....your garden and your living room will seem one!
Matched Patterns, all sizes up to 12 x 15
"Deltox Magic Rugs"
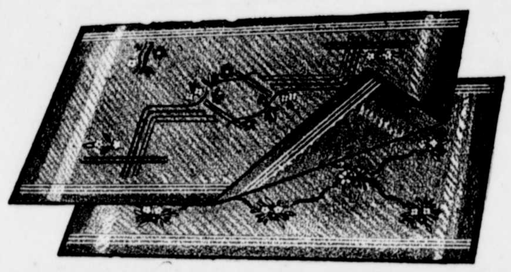
Clever interweaving of fibers in varied colors gives this rug colorful brilliance. And it's reversible....two rugs in one. Change your rug.....and your room's appearance.....when you wish, at no added cost!
Prices 1.95 to 10.95
Beds and Mattresses at 1-4 Less
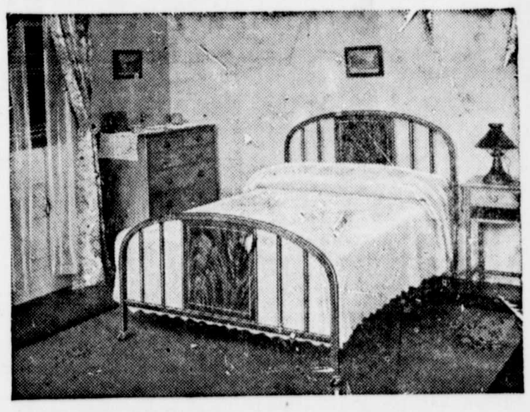
Simmons Beds Made In All Sizes

The 10.00 Beds are marked down to only	7.50
The 12.50 Beds are marked down to only	10.00
The 15.00 Beds are marked down to only	12.00
Best 18.00 Inner Spring Mattress only	13.50
Our 22.50 Inner Spring Mattress only	17.50
Our 30.00 Inner Spring Mattress only	22.50
37.50 DeLuxe Inner Spring Mattresses	25.00
10.00 All Cotton Mattress Double Thick	7.50
12.50 Fine Layer Felt Mattress	10.00

Florence Oil Stoves 1-4 Off

FLORENCE OIL RANGE

50.00 5-Burner Built-in Oven	37.50
39.00 5-Burner built-in Oven	29.00
20.00 3-Burner Florence	15.00