ENOCH PRATT LIBRARY BALTO.

The Chestertown Transcript.

VOL. LXXVI---NO. 17 CHESTERTOWN, MARYLAND, SATURDAY, JULY 2, 1938

LOUIS C. ROBINSON RENAMED SUPT. OF KENT CO. SCHOOLS

Appointment Made By School Board Saturday Afternoon

At a special meeting of the Kent County School Board on Saturday afternoon of last week Mr. Louis C. Robinson was appointed Superintendant of Schools for Kent County for a four year term.

The appointment of a Superintendant was demanded by the State Department from the Attorney General's Office from hte Attorney General's office that the hold over of the present encumbent due to failure to agree on an applicant was legal to a one year appointment and contrary to the acts of 1922.

The State Board threatened to with hold Kent County school funds until an appointment was made.

The deadlock in the School Board was broken at the special meeting by Mr. Herbert Urie who shifted from Mr. Caldwell to Mr. Robinson who had been Mr. L. Bates Russell's preference making a two thirds majority of the three Member Board. Mrs. Whaland the third member of the Board dissented in the appointment of Mr. Robinson.

It is necessary that the State Board of Education approve the appointment which is assured due to the fact that he has held that office for the past 16 years and his appointment has been approved each time he was appointed.

The action on Saturday settled a controversey that has been in existance since the early part of May.

Soloist At Rock Hall M. E. Church

Miss Marguerite Rolph, of Philadelphia, Pa., will be the guest soloist at the service begining at 7.30 in the Rock Hall M. E. Church next Sunday evening. Miss Rolph is well known in Rock Hall and vicinity and her singing attracts many people. Everybody is invited to hear her next Sunday.

NOTICE TO THE PUBLIC

Having been associated with my late husband, Ralph H. Usilton, in his funeral service for a number of years in Kent County, I wish to announce to the public that I will continue to operate said business in the same efficient manner and with the same personal contact, with the assistance of an efficient and able embalmer. The support and co-operation of the public will be greatly appreciated.

MRS. RALPH H. USILTON

C-KA-GENE.

USE C-KA-GENE (a Pratt Product) for your young TURKEYS and CHICKENS. It prevents sickness and helps when they are sick. Creates IMMUNITY of COCCIDIOSIS. Ask for information.

METCALFE BROTHERS.

DON'T TAKE A CHANCE
BE SURE
INSURE YOUR CROPS
AGAINST HAIL
THE RATES ARE LOW.
GEORGE W. FRENCH, Agent.
my7-8t. Chestertown, Md.

OFFICE FOR RENT

In the Transcript building. Has inner and outer office rooms.

MRS. THOMAS G. WROTH,
Chestertown, Md.

HEADQUARTERS FOR VA. HAMS

1937 Stock ready to deliver at your door at 53 cents per pound, five hams at one shipment three cents less per pound.

Shipped from the Va. plant. If you want the ham cooked at the plant cost $1.00 extra, as it is worth it, in this expert cooking, the chef saves much of its savory goodness. Authorized agent

L. C. TREHERNE,
o16 Chestertown, Md.

LINOLEUM FLOORS INSTALLED
PAINTS — BRUSHES
WINDOW SHADES —
VENETIAN BLINDS
FLOOR SANDER FOR RENT
JOHN BARTLEY & SONS
2nd Floor BARTLEY BLDG.

EASTER ROMEO

Will stand at the McALPIN FARM IN QUAKER NECK.

REGISTERED SUFFOLK STALLION—Weight 1900 in ordinary condition. Fee $20.00.

For information write
ROGER HARRIS,
A16-tf. R. R. 3, Chestertown, Md.

DEAD ANIMALS

We will haul away for you any DEAD HORSES, COWS, OR ANY OTHER ANIMALS, if you notify us as soon as they die.

During the day call Chestertown, Md., Phone 20.

After 5 p. m. and on Sunday call A. J. Leonard, Chestertown, Md., Phone 199W.

Dr. Harry W. Fallowfield, Jr.
DENTIST
MILLINGTON, MD.
PHONE 54
EVENINGS AT BETTERTON
PHONE STILL POND 70F2

Wedding Invitations Received At Betterton

Invitations have been received to the wedding of Miss Bernice Irene Gooding, the daughter of Mr. and Mrs. Charles Gooding, of Wilmington, and Dr. Walter Karfgin, of Baltimore. The wedding will be in the Hanover Presbyterian Church, of Wilmington, on July 9th.

Miss Gooding is the grand daughter of Mrs. Horace Brice, of Betterton and spends the summer months here. Dr. Karfgin is a graduate of the University of Maryland and has completed his two year term as interne at the University Hospital. They will make their future home in Baltimore where Dr. Karfgin will practice.

URGES SAFE AND SANE FOURTH JULY

Use Of Fire Works By Children Should Be Supervised

In conection with last year's celebration of the Fourth of July, nearly 300 persons in Maryland were injured by accidents due to fireworks. In the total were 217 children under the age of fifteen. One child eight years old, died from burns sustained when her dress caught fire in lighting a sparkler.

Because similar, or even more serious, accidents are likely to happen this year unless great care is taken to prevent them, Dr. R. H. Riley, Director of the State Department of Health strongly urges that safer and saner ways of celebration of the national holiday be followed this season, than through the irresponsible use of fireworks or other explosives.

The State and Baltimore City Departments of Health and other agencies cooperated with the Maryland Society for the Prevention of Blindness in assembling information concerning injuries reported over the Fourth last year. "The records show," Dr .Riley said, "that 295 persons suffered injuries sufficiently serious to require medicial attention. There were probably many more whose injuries were not reported. Of the 295 of whom we have definite record, 283 were white, 12 colored; 207 of the accidents occurred in Baltimore City, 88 in the counties.

"Firecrackers were responsible for injuries to 247 persons; torpedoes, to 10; roman candles, to 8; sky rockets, to 7; sparklers to 3; miscellaneous, to 20.

"Of the 217 children injured, one was under a year old; 10 from one to 5; 80 from 6 to 10, and 126 from eleven to 15. The 78 in the older groups ranged from 16 to 60 years old. Of the total, 37 suffered injuries to the face, 8 the neck, 20 the eyes; 181 hands or arms; 25 feet or legs; and 23 to other parts of the body.

NOTICE

My office will be closed from July 9th to July 23rd, inclusive.

jy2-2t* DR. G. H. DANA

SITUATION WANTED

EXPERT COOK and BUTLER, man and wife, in or near Chestertown.

Can furnish very good recommendations.

ADDRESS TRANSCRIPT F.

NOTICE

Specifications for bids on a timber bulkhead at Rock Hall, Md., are available at the office of the County Commissioners of Kent County.

Bids must be filed by July 1, 1938.

The Commissioners reserve the right to reject any or all bids.

County Commissioners of Kent County

FOR SALE

DEERING REAPER COMPLETE WITH CANVASSES. $50.

W. CLARKE GRIEB,
Deep Point Farm

FOR SALE

GOOD QUALITY OF ALFALFA HAY at reasonable price.

RALPH MILLER,
Near Kennedyville, Md.
Phone Still Pond 77-F12

REWARD

You will receive a reward in lower prices if you buy your wall coverings from me. I get my papers direct from the Mayflowers Wall paper mills and save you the jobbers profit. I have Sunfast papers for 7c per roll.

LEONARD C. NEEDLES,
Phone 143W. Chestertown, Md.

WANTED

To buy a house and about 1 acre of land in or near Rock Hall not over $500.

H. A. NORTH
5507 Gwynn Oak Ave.,
Baltimore, Md.

FOR RENT

SECOND FLOOR APARTMENT.

MRS. LEWIN W. WICKES,
Front Street, Chestertown.

BINDER TWINE

MAPLE LEAF TWINE.
(Best quality made.)

Carried in stock at all places. Let us have your order.

METCALFE BROS.
Chestertown, Worton, Kennedyville, Still Pond, Galena and Massey.

SOY BEANS FOR SEED

I again have SPECIALLY CLEANED SOY BEANS FOR SALE.

These beans have proved their quality through large sales in Kent County for seed purposes. LIMITED SUPPLY.

J. D. MAXWELL,
Worton Manor Farm.
Phone Chestertown, 834-F21.

HEAVY RAIN STORM DAMAGES ROADS IN UPPER COUNTY

Three Bridges Washed Out. Damage Put At $10,000

A cloud burst in the upper part of Kent County early Monday morning did considerable damage to both State and County roads and bridges and washed away large quantities of shocked wheat.

The roads from Galena to Sassafras, Massey to Sassafras and Chesterville to Millington are closed pending repairs to shoulders and bridges.

District Road Engineer Rolph Townshend strated out early Monday morning on an inspection tour and found that the roads in the lower part of the county had suffered practically no damage by the rainfall which was worse in the vicinity of Sassafras and Massey.

A State Roads truck pulled a stalled car across the concrete bridge on the Sassafras road between the Moffett and Cochran farms just before the bridge collapsed and dropped into the stream bed. On this road the steel truss bridge over Sawmill Branch and the concrete bridge over Swan Creek went out. The concrete deck over Little Arch Bridge south of Sassafras was washed away.

The 90 ft. wooden bridge over Mill Creek on the Chesterville-Millington road went out and the shoulders along 200 feet of the State road from Millington to Crumpton was washed away to a depth of three feet.

Mr. Townshend estimated the damage to the State bridges will exceed $5,000.

Around Golt a large amount of shocked wheat was washed out of fields nad farmers collected it along highways and in branches. Another heavy rain Monday night greatly delayed repair work.

The damage to the county road system and bridges was heavy in that section of the county.

Mrs. Ella Nickerson Died Here Friday

Mrs. Ella Deane Nickerson, aged 70wife of William R. Nickerson, died at her late home, 108 S. Kent Street, Chestertown, Md., early Friday morning, July 1, 1938, after several months illness.

Besides her husband she leaves one daughter, Miss Grace Nickerson, one sister, Miss Katherine Smith, and two brothers, William Henry Smith and Alenda Smith, all of Kent County.

The funeral will be held Sunday afternoon at two o'clock from The Usilton Funeral Home, 415 W. High Street, with the Reverend Paul E. Reynolds officiating. Interment in Chester Cemetery. The Ralph H. Usilton Funeral Service in charge of funeral arrangements.

Visited Here From Texas

Mr. and Mrs. Robert Hamilton Kelley and two daughters, Misses Elizabeth and Frank Andrews Kelley, of Houston, Texas, spent last week end with their cousin, Mrs. Notley O. Willson, at Rock Hall. Mr. Kelley is general counsel for the Missouri Pacific Railroad and came East at this time to deliver the address to the 460 graduates of the Catholic University at Washington. Mr. Kelley was an honor graduate of the University in 198 when he received his L. L. B. degree.

CANDIDATE FOR SHERIFF

At the request of many friends I hereby announce myself as candidate for Sheriff of Kent County subject to the Democratic primaries in September.

jy2-1t.* C. PHILIP SEWELL

NOTICE

The regular monthly meeting of the Mayor and Council, of Chestertown, for July will be held Friday, July 1st, instead of Monday, July 4th.

FRANCIS LARRIMORE,
Clerk to Mayor and Council

LEGAL HOLIDAY

July 2nd and 4th being legal holidays, the First National Bank will be closed.

All notes maturing on those days may be attended to July 5th.

W. ROBERT HUEY, Cashier.

ANNOUNCEMENT

DR. F. A. HOLDEN will be at the Health Center, Chestertown,
EVERY WEDNESDAY
FROM 2 P. M. TO 5 P. M.
Practiced limited to Eye, Ear, Nose, and Throat. Glasses prescribed.
The psychologists tell us that if you

ANNOUNCEMENT

At the solicitation of my friends I have decided to run for Sheriff of Kent County subject to the Democratic Primaries in September.

If elected, I will endeavor to fulfill the duties of the office to the best of my ability.

Foster S. Brown.

QUILTING WORK

I am at home now and have quilts and quilt tops for sale.

I can also quilt for any one who wants new ones quilted or old ones recovered at any time.

MRS. MARY J. E. WALTERS,
826 W. High St.,
my14-tf. Chestertown, Md.

ANNOUNCEMENT

I have purchased the hardware business of the late WILLIAM M. CULP and will operate under the name of

COOPER'S HARDWARE STORE

Your patronage will be appreciated.

H. EARL COOPER,

Fight The Japanese Beetle

Japanese Beetle traps are in use in the infested incorporated towns of Kent County. Traps are available for the known infested farms. The traps will do much to lessen the beetle population but Kent folk are urged to supplement the traps by hand picking and destroying all possible beetles. Use of poison spray is another helpful measure. Golf greens, cemetery lots and lawns can be "grub-proofed" by use of Arsenate of lead. Any who desire further information may have informational circulars on request at County Agents Office.

Any who want to purchase traps may pool their orders. It is thought many people will want to use more traps than Kent's quota will furnish.

HEARING ON BAY BRIDGE TO BE HELD JULY SIXTEENTH

Army Engineers To Hear Pros and Cons Of Proposed Structure

An application of the Maryland State Roads Commission for approval of plans for a bridge across Chesapeake Bay, from Millers Island to Tolchester, Maryland, will be considered at a public hearing on the subject to be held by the undersigned or his representative in the Assembly Room of the Baltimore Association of Commerce, Second Floor, 22 Light Street, Baltimore, Maryland, at 10 a. m. on Tuesday, July 12, 1938.

All interested parties are invited to be present or to be represented at the above named time and place, particularly navigation interests and the officials of any county, city, town, or local association whose interests may be affected by a bridge as proposed. They will be given an opportunity to express their views upon the suitability and adequacy of the proposed plans in reference to navigation, and to suggest changes considered desirable in the interest of navigation.

Oral statements will be heard, but for accuracy of record all important facts and arguments should be submitted in writing, as the records of the hearing wil lbe forwarded for consideration by the War Department. Written statements may be be handed in at the hearing or mailed to the office beforehand. It is requested that they be presented in triplicate.

The design of the bridge as submitted in the application includes 160 spans with clearances above the water ranging from 15 feet to 140 feet. over the eastern and western channels. The width of the spans over the channels are 716 feet. The bridge is to be a steel truss structure on concrete piers.

Many Tagged Crows Still At Large

The sum of $369.50, which literally flew over Maryland since last November, couldn't find any takers, State Game Warden E. Lee LeCompte announced today, the final day in the State-sponsored crow sweepstakes. The money was really on the wing, too.

Late last year the State Game Department released 218 crows, each which had a numbered band on it. The person shooting the crow had only to send in the band to collect whatever prize was set for that number. Prizes totaling $500 ranged from $50 to $1.

Only forty-five of the prize-winning crows were brought down, and $130.50 in rewards were paid. Five of the bands were $10 ones, six were $5 ones, eleven were $2.50 ones and twenty-three brought the crow captors $1.

This means that the topnotch $50 bird and second high $25 birds got away scot free.

Peddles Bicycle From California

Mr. and Mrs. James P. Young arrived at the home of Mr. and Mrs. Harry Williams near Worton Saturday afternoon after peddling their tandem bicycle all the way from San Francisco.

Leaving California, April 22nd for Virginia Beach they took the trip leisierly and reported it to be an excellent mode of travel, after a short visit at the Williams home they continued to the Atlantic Ocean at Virginia Beach and plan to ride back to California. Mr. and Mrs. Young are family connections of Mrs. Williams.

RIDING LESSONS
6 For $5.00
Apply
NANCY SHAPESPEARE,
Phone 823-F14

BROILERS FOR SALE
Apply
MERLE ROEMER,
Phone 823-F14 Chestertown, Md.

ANNOUNCEMENT

I hereby announce my candidacy for Sheriff of Kent County subject to the Democratic Primaries in September.

I will appreciate the support of the Democratic voters in the county.

J.MERRITT THOMPSON,
jn25-3t.* Rock Hall, Md.

WANTED

Middle aged single man for dairy barn and garden work. Steady position to suitable party. Apply to

Huntingfield Farm,
Rock Hall, Md.

FOR SALE

CABIN CRUISER, 29 ft. long, 8 ft. beam. In good condition.

Powered by 4 cycle Kermath marine motor.

Vernon Kirby.
jn18-3t* Chestertown, Md.

TOLCHESTER FERRY SERVICE ACROSS BAY ABANDONED

Passenger Service To Be Maintained During Summer Months

TheTolchester ferry service between this county and Baltimore was discontinued this week and no information is available as to when or whether this service will be resumed.

The ferry service was started in May after being discontinued since last winter and at the present time motor travel between this county and Baltimore is limited to the Love Point ferry or the 90 mile drive around by road.

The reason given for discontinuing the service was the inability to secure a permit from the Public Service Commission to operate the ferry between Bay Shore and Tolchester which would be a 45 minute run. The present long run into Baltimore City has always showed a financial loss.

Passenger service between Tolchester and Baltimore will, however, continue through the summer months with three round trips on Sunday, Tuesday, Wednesday and Frdiay and two ruond trips on Monday, Thursday and Saturday.

(See schedule on page 4 of this issue.)

The park at Tolchester has been cleaned up, the beach sanded and everything is in readines for the July fourth holiday. The new penny arcade and the shooting gallery has been completed.

Dances are held each Wednesday and Saturday nights with a 7 piece all girl orchestra furnishing the music.

SAILING RACES MARKED BY SPELLS AND MANY THRILLS

Second Series To Be Held Tomorrow

The first of the sailing races at the Chester River Yacht and Country Club held last Sunday brought forth many spills and thrills caused by a strong south-east breeze which was a bit puffy.

In the two rcaes held seven boats upset and three other boats had to withdraw on account of broken masts.

The two master "Jolly Rodger" owned and built by John Truslow finished first in both races with Howard Strong, Jr., in second place and due to the handicap of the Truslow boat due to length, Strong was declared winner of the first two series.

The scores made at the races were:

Owner	First Race	Second Race
H. B. Strong, Jr.	9	8
Wm. Grieb, Jr.	8	2
John Truslow	7	6
Bus Humpreys	6	5
A. C. Dick	5	4
A. L. Sterling	4	7
J. Kellogg Smith	3	1
James Woodbine	2	5
Dick Cooper	1	
George Pennington, Jr.	1	1
Townsend Anthony, Jr.	1	1
Bucky Wilson	1	
Douglas Moore	1	
Wm. G. Smith	1	1
Marvin Williams	1	
Thomas Massey	1	1
Malon Rogers		1

FOR GOVERNOR

Mayor Howard W. Jackson

FOR U. S. SENATE

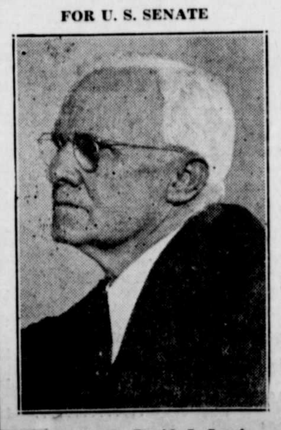

Congressman David J. Lewis

Fried Fish For The Asking

It isn't every day that the public is invited to walk in and be served fried fish free for the asking, but they can do just that each Wednesday night at the Wild Wood Inn between Fiarlee and Chestertown.

The service is not by just ordinary individuals as Mr. Kent Lambert, who spent many years with the army engineers in the Canal Zone, acts as chef and his daughter, the former Miss Adelaide Lambert, former National swimming champion is there to see that everyone gets plenty to eat.

HOSIERY FACTORY IS NOW READY FOR MACHINERY

Will Start Moving In Machinery Tuesday

Work will start Tuesday moving machinery into the newly constructed silk hosiery factory on Cannon Street and College Avenue.

According to present plans, operation will start as soon part of the machinery is erected and will go on in connection with operations.

A large number of young men and women have applied for jobs in the factory which is expected to employ about 30 people.

The factory building was constructed with money secured by the sale of stock in the Chestertown Merchants and Manufacturer's Association, of which Mr. P. G. Wilmer is president.

Messrs. Kent and Dersch, who will operate the factory, are both experienced silk hosiery men. M.r Dersch is now living in the C. C. Jones home on Queen Street. Mr. Kent has rented the Walter Bramble home near Brook's Mill and will move his family here September 1st.

MILLINGTON FIRE COMPANY NOW HOLDING CARNIVAL

Candidates Day Set For July 8th

The annual carnival of the Millington Fire Company started on Thursday of this week and will continue through July 11th.

One of the features of the carnival wil be "Candidates Day" when all candidates for State and County offices are invited to be present and show themselves to the public.

It is understood that soap boxes will be provided for any who care to exort their particular qualifications and good order will be maintained.

The proceeds from the carnival will go toward the maintenance of the fire company.

Two Legal Holidays

Governor Nice has declared Saturday, July 2nd and Monday July 4th as legal holidays. All banks and public offices will be closed that day.

Accepts G. E. Agency

Stines Store, located under the Voshell hotel, has accepted the agency for all types of General Elcetric appliances.

FOR GOVERNOR

Comptroler Wm. S. Gordy

FOR U. S. SENATE

Senator Millard E. Tydings

O'CONOR SPEAKS AT MEETING OF WOMEN DEMOCRATS HERE

Says He Is Not Aligned With Any Political Machine

TOASTMASTER

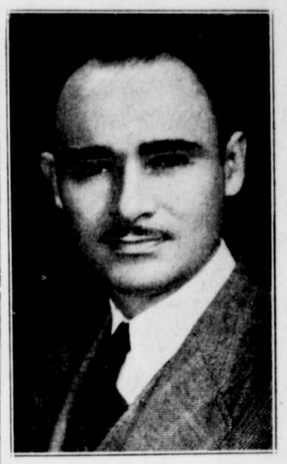

Dr. Wm. S. Brinsfield

Herbert O'Conor, Attorney General of Maryland, was the principal speaker at a dinner meeting of the Women's Democratic Club of Kent County Thursday night. He stated that he is not allied with any political machine and if elected will be in a position to appoint the most capable people to the variuos State posts. He stated that he will, if elected, appoint a Conservation Commission that is made up of those who know it best and who live the closest to it. He stated that if the money spent by motorists in taxes was used on the roads, Maryland could rival other States in good roads. He stated that the office which he now holds fully qualifies him for the Governorship and that it was the only office Governor Ritchie ever held before he became Governor.

Other speakers were Mrs. Charles Whaland, who introduced toastmaster Dr. William S. Brinsfield, Elizabeth R. Menefee, Democratic National Committee woman and candidate for Clerk to the Court of Appeals; Mrs. Mary H. Duvall, chairman of Democratic Woman's Clubs, of Maryland. Mrs. Mayme A. Collins, member of the Legislature from Somerset County, Senator Dudley G. Roe, of Queen Annes County; and Mrs. Raymond Roberts, program chairman of the meeting.

Approximately 200 men and women attended the meeting, including a number of visitors from other shore counties.

Legion To Elect Officers Wednesday

The annual election of offices of the Frank M. Jarman Post No. 36, American Legion, will be held at headquarters on Cross Street next Wednesday, July 6th.

Mrs. Martha Foreman Dies Near Fairlee

Mrs. Martha Medora Foreman, widow of the late Alonza P. Foreman, died at her late home near Fairlee, on Tuesday morning, June 28, at four o'clock.

Funeral services were held Thursday, June 30, at two p. m., at Salem M. E. Church, Fairlee, Md., with the pastor, Reverend O. T. Baynard, officiating assisted by Rev. O. B. Rice, Rev. Charles Louhoff, Jr., and Rev. David Moore, a nephew. Interment was at Union Cemetery.

Mrs. Foreman had been for many years a faithful and devoted member of Salem M. E. Church.

She is survived by six children, Mrs. Lotiet Stokes, James A. Foreman, Raymond Foreman, Mrs. Lydia Pardee, John N. Foreman and Mrs. Mary F. Long, all of Kent county, also seventeen grandchildren and one great grandchild. Mr. Walter Hurd, a brother, and two sisters, Mrs. James Gears and Mrs. Samuel Nickerson, also survive.

The bearers were: Messrs. John Moore, George Berger, Samuel Nickerson, W. H. Cooper, Wesley P. Graves and T. H. M. Bramble. The Ralph H. Usilton Funeral Service had charge of funeral arrangements.

FOR CONGRESS

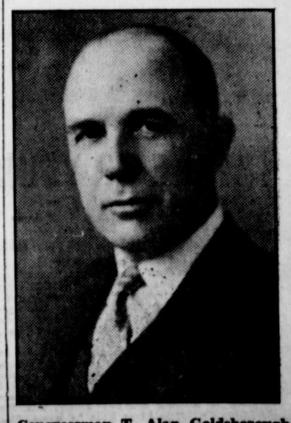

Congressman T. Alan Goldsborough