THE TRANSCRIPT

Entered at the Chestertown Post Office as second class matter.
Publishers—R. H. Collins & Sons.

THE "JABBERWOCK" to be staged next Wednesday, Thursday and Friday under the direction of and for the benefit of the Fire Company Band deserves the support of the community. Not only does it promise three evenings of rare entertainment, but a packed house each night will enable the equipping of the band members in cool summer uniforms so that they may, in comfort, continue to be a real community asset. These men devote one evening each week to practice so that Kent County may have a community band. Is it not appropriate that the public at large should give them every bit of encouragement possible.

WASHINGTON COLLEGE base ball team has just completed an undefeated season in the State Collegiate base ball league which makes that institution State Champions in both base ball and basket ball, which is a great honor accorded Coach J. T. Kibler for his knowledge and ability to teach these two sports. While the foot ball team had an unsuccessful season, it was not disappoint in view of the material on hand. It is apparent that an outstanding football team cannot be developed at this college until the present high standards of ameateur athletics are lowered to conform with those of other institutions. In view of this fact it may be best that Washington College does not have an outstanding foot ball team.

THE WEATHER seems determined that Old Chestertown Day shall not be a great success, it having rained hard on two of the three occasions on which this annual affair has been held. It has been discouraging to say the least from a standpoint of financial gain, although it cannot be considered a failure. This annual affair has made the people of this community, more than ever, appreciate the old charm of Chestertown, and the dignity with which Old Chestertown is carried out is certainly a credit to those who sponsor and help in the necessary work. We hope and believe that it will continue to be an annual affair and believe that it will develop into a high State occasion. We congratulate the ladies for their untiring efforts.

AS A RESULT of the testimonial dinner given Senator Arthur Brice at Betterton Thursday night, we believe that Kent County is n line to have one of her native sons as the next Governor of Maryland. This thought is based on two facts, the first being that Governor O'Conor has definitely opposed long continuance in office and in fact supported a bill in the recent session of the Legislature, which if approved by the voters of the State in 1940, will prevent the Governor from succeeding himself. The second fact that leads to our belief that Senator Brice may be the logical Democratic candidate for Governor in 1942 is the powerful political force that was represented at the dnner and the wonderful tributes said about Mr. Brice's ability, honesty and sincerely of purpose. Not for many years has the Governor of Maryland come from one of the counties and there has been a strog sentiment throughout the State for a county man for Governor. In summing up the possible candidates there is certainly no one at the present time who stands higher than the Kent Representative. There is no question but that he would receive the whole hearted support of the Eastern Shore and Southern Maryland and the State political powers of Baltimore City think very highly of him. Among his outstandng qualtes, as expressed by Governor O'Conor Thursday night, and which goes a long way in Legislative halls is his sincerety of purpose, manly attitude and ability, and above all that hs word is as good as his bond. He has the rare ability of winning the friendship and admiration of his colleagues through hs unquestionable record of fair play whch in the long run makes many friends and few enemies. We believe that the bitter political factions that have developed in Baltimore City will necessitate a county man in 1942 and in a search of the State there is no one at the present time who stands higher than Senator Brice.

NOTICE OF SPECIAL ELECTION

Pursuant to a Proclamation issued by the Governor of Maryland, notice is hereby given that a Special Election will be held in the several precincts of Kent County on

TUES., JUNE 6, 1939

for the purpose of electing a Representative in the Seventh-Sixth Congress of the United States from the First Congressional District of Maryland, to fill the vacancy caused by the resignation of T. Alan Goldsborough, Congressman.

The polls in the said precincts of Kent County, Maryland, will be open from 7 A. M. to 7 P. M.

By order:
THOMAS W. TREW, Pres.,
LAURENCE G. BROWN,
ROBERT R. WALBERT,
Supervisors of Elections for Kent County.
Jos. R. Lambert, Clerk to Board.

PUBLIC SALE —OF— VALUABLE DWELLING PROPERTY

Under and by virtue of the power of sale contained in a Mortgage from Joel T. McGinnis, widower, to The Third National Bank of Chestertown, Maryland, dated the 1st day of September, 1931, and recorded among the Land Records for Queen Anne's County, Maryland, in Liber B. H. T. No. 13, Folio 348, and which said Mortgage was assigned to the First National Bank of Chestertown, Maryland, on the 11th day of April, 1934, and the undersigned Harrison W. Vickers, Attorney named in said Mortgage will offer at Public Sale to the highest bidder, in front of the Court House Door, in Centreville, Maryland, on

TUES., MAY 23, 1939

between the hours of 2.00 P. M. and 2.30 P. M.

ALL that tract, piece or parcel of land situate, lying and being in the Second Election District of Queen Anne's County aforesaid, and described as follows, that is to say: All that triangular lot of land situated on the left side of the public road leading from Rolph's Wharf to Chestertown, beginning at a point called in a former deed Red Oak on the West side of said road and runing a west course eighty two yards, then South two hundred and fifty yards to the public road, then with the said public road two and thirty yards to the place of beginning, containing

THREE ACRES OF LAND

more or less.

The Improvement consist of a 2½ STORY FRAME DWELLING and out-buildings. There are a lot of nice shade trees around the property.

This small property is very valuable and will make a fine home for anyone. It is situated about one and one-half miles from Chester River and is on the road leading from Rolph's Wharf to Chestertown.

TERMS OF SALE:—One-third cash on day of sale and the balance to be paid upon the ratification of the sale, deferred payments to bear interest. Title papers to be at the cost of the purchaser. These terms may be modified to a suitable purchaser.

HARRISON W. VICKERS,
Attorney named in the Mortgage

Administrator's Sale —of— Valuable Antiques —and— Bank Stock

Under and by virtue of an Order of the Orphan's Court for Kent County, Maryland, the undersigned Administrators of the estate of Edward A. Scott, deceased will sell at the James D. Davis Home in Galena, on

FRIDAY, JUNE 9, 1939

at 2.00 P. M.

the following valuable antiques:
2 drop leaf tables.
2 Andirons, shovel and tongs.
1 High top desk.
1 Chest.
2 Beds.
One Wardrobe.

Also there will be sold ten (10) shares of stock in the Chestertown Bank of Maryland.

TERMS OF SALE:—CASH.
Teresa Daisy Mc.Scott.
Frances Scott Davis,
Administrators of the Estate of Edward A. Scott.
William G. Smyth, Auctioneer.

EVERGREENS FLOWERING SHRUBS' SHADE TREES

Through the spring season we will be bringing plant material from our nursery in Pennsylvania weekly on order.

All orders are subject to approval of material by purchaser upon delivery.

OLD KENT NURSERY
Morgnec Road
Phones:
Chestertown—804-F-4 and 373-R
Harry B. Cannon. ap22-1y

Watch Your Kidneys!

Help Them Cleanse the Blood of Harmful Body Waste

Your kidneys are constantly filtering waste matter from the blood stream. But kidneys sometimes lag in their work—do not act as Nature intended—fail to remove impurities that, if retained, may poison the system and upset the whole body machinery.

Symptoms may be nagging backache, persistent headache, attacks of dizziness, getting up nights, swelling, puffiness under the eyes—a feeling of nervous anxiety and loss of pep and strength.

Other signs of kidney or bladder disorder may be burning, scanty or too frequent urination.

There should be no doubt that prompt treatment is wiser than neglect. Use *Doan's Pills*. *Doan's* have been winning new friends for more than forty years. They have a nation-wide reputation. Are recommended by grateful people the country over. *Ask your neighbor!*

DOAN'S PILLS

We have it!

Sunbeam SHAVEMASTER

THE DRY-SHAVER THAT GETS DOWN TO BUSINESS AND DOES A JOB

- **Gives you a quick, close, comfort-shave the first time—no skill required — no weeks of patient practice.**
- **The ONLY electric shaver with a lightning-fast, single cutter that oscillates in an arc inside a comfortable, smooth shaving head.**
- **The ONLY electric shaver with a shaving head of finest Swedish steel screened to pick up the beard the way it grows.**
- **The ONLY electric shaver with a powerful, brush-type, self-starting Universal motor, AC-DC.....$15.00**

J. S. KREEGER
Jeweler and Opotometrist
Chestertown, Md.

NOTICE TO THE PUBLIC

I am in a position to lend money in sums to suit on mortgages on farm lands in Kent and Queen Anne's counties at low rates of interest over a long term of years, either for refinancing existing mortgages, aiding you in purchasing a farm, or in making improvements to your farm buildings.

There are no appraisal fees or exessive charges in securing one of these very desirable first mortgage loans.

If you are interested in buying a farm, or in refinancing your present mortgage, I shall be very glad to confer with you at my office on Court street.

THOMAS D. BOWERS,
Chestertown, Md.

SOY BEANS FOR SEED

Cleaned and Recleaned

J. D. MAXWELL
Phone, Chestertown 834-F21

LOVE POINT FERRY

To and from the Heart of BALTIMORE

Schedule in effect May 27, 1938 (Eastern Standard Time)

LEAVE LOVE POINT (B. & E. R. PIER)
DAILY ex. Sun. 1:00 a. m. · DAILY 9:35 a. m. · DAILY 6:00 p. m.

LEAVE BALTIMORE (PIER 5, LIGHT STREET)
DAILY 7:00 a. m. · DAILY 3:00 p. m. · DAILY ex. Sat. 9:00 p. m.

Passengers, Automobiles and Trucks Handled on All Trips

PASSENGERS:
50c ONE WAY · 85c ROUND TRIP (4-day limit)
65c ONE DAY EXCURSION
AUTOS INCLUDING DRIVER $2
TRUCKS INCLUDING DRIVER $3 to $6

SHORTENS THE WAY BETWEEN BALTIMORE & THE EASTERN SHORE

BALTIMORE & EASTERN R. R.

Memory's RECORD

Graven in everlasting granite, the memory of a loved one is recorded for posterity. In all the unfamiliar details of creating an expressive memorial you will find our experience and facilities of the utmost value. Consultation is welcomed—at our display or by appointment.

J. WM. KIRBY
Cross St.
Chestertown, Md.

BALTIMORE TOLCHESTER FERRY SCHEDULE

Effective APRIL 1, 1939

MONDAY, TUESDAY, WEDNESDAY THURSDAY and FRIDAYS

Leave Baltimore ..... 3.00 p. m.
Leave Tolchester ..... 5.30 p. m.

SATURDAYS AND SUNDAYS

Leave Baltimore 8.00 a. m. and 3.00 p. m.
Leave Tolchester 10.30 a. m. and 5.30 p. m.

One Way Adults 75c
Round trip (30-day) $1.25
Round Trip (1-day) $1.00
One Way Children 35c
Round Trip (30-day) ..... $ .65

PASSENGERS AUTOS FREIGHT

TOLCHESTER LINES, Inc.,
Pier 16 Light St.
Plaza 0012 Baltimore, Md.

When In Baltimore
A SPECIAL SERVICE AT NEW MID-CITY GARAGE
Charles St. at Redwood
New Electric-Lusteriz SIMONIZ
Small cars $6.00
Medium cars $8.00
Large cars $10.00
Free Parking with Service

OR-VI-S SHOP

Under Voshell House

CHOICE Wines Whiskies

AT YOUR SERVICE THANK YOU

O. T. STIME, Pres.

KEYSTONE

HEATING BOILERS
Steel—Coil—Construction
Many in use in Chestertown and Vicinity
Write for names and general information to

KEYSTONE BOILER & FDY. CO.
Landisville, Pa.

RELIEVE MISERY OF COLDS

12 TABLETS 15¢
2 FULL DOZEN 25¢
INSIST ON GENUINE BAYER ASPIRIN

KENT COUNTY ON THE AIR EVERY SUNDAY

TUNE IN STATION W F B R 1270 KIL.

9.30 a. m. TO 9.35 a. m.

SPONSORED BY
THE TRANSCRIPT

ANNOUNCEMENT

DR. F. A. HOLDEN will be at the Health Center, Chestertown.
EVERY WEDNESDAY FROM 2 P. M. TO 5 P. M.
Practice limited to Eye, Ear, Nose, and Throat. Glasses prescribed.

NEW LYCEUM THEATRE CHESTERTOWN

MONDAY and TUESDAY MAY 22 and 23

WEDNESDAY and THURSDAY MAY 24 and 25

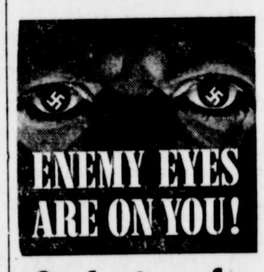

Confessions of a NAZI SPY

WARNER BROS' daring drama, with EDWARD G. ROBINSON
FRANCIS LEDERER
George Sanders
Paul Lukas · Henry O'Neill
Directed by ANATOLE LITVAK

FRIDAY and SATURDAY MAY 26 and 27

THREE BIG HITS

John Wayne
—in—
"Red River Range"
—Plus—
Humphrey Bogart
"You Can't Get Away With Murder"
—in—
—Plus—
Jackie COOPER
Scouts to the Rescue
CHAPTER 6
"GHOST TOWN MENACE"

MASSEY & WILMER, INC.

Lime
Salt
Field Seeds
Fertilizers
Tomato Seed
Harness

L. Chap. Willis, Pres.
Wm. F. Wilson, Treas.
MASSEY & WILMER, INC.

THE FIRST NATIONAL BANK OF CHESTERTOWN, MD.

REPORT OF CONDITION OF

The First National Bank

OF CHESTERTOWN, IN THE STATE OF MARYLAND,
At the close of business on March 29, 1939.
Published in response to call made by Comptroller of the Currency, under Section 5211, U. S. Revised Statutes.

ASSETS

Loans and discounts	$412,251.23
United States Government obligations, direct and guaranteed	66,259.69
Obligations of States and political subdivisions	14,000.00
Other bonds, notes, and debentures	174,617.50
Corporate stocks, including stock of Federal Reserve bank	3,000.00
Cash, balance with other banks, including reserve balance, and cash items in process of collection	129,524.71
Bank premises owned $37,000.00, furniture and fixtures $4,675.00	41,675.00
Other assets	62.34
TOTAL ASSETS	$841,390.47

LIABILITIES

Demand deposits of individuals, partnerships, and corporations		200,107.14
Time deposits of individuals, partnerships, and corporations		441,687.84
Deposits of U. S. Government (including postal savings)		50,000.00
Deposits of States and political subdivisions		41,676.83
Other deposits (certified and cashier's checks, etc.)		111.39
TOTAL DEPOSITS	$733,583.20	
TOTAL LIABILITIES		$733,582.20

CAPITAL ACCOUNT

Common stock, total par,		50,000.00
Surplus		49,000.00
Undivided profits		8,807.27
TOTAL CAPITAL ACCOUNT	$107,807.27	
TOTAL LIABILITIES AND CAPITAL ACCOUNT		841,390.47

MEMORANDUM

Pledged assets (and securities loaned) (book value):	
(a) United States Government obligations, direct and guaranteed, pledged to secure deposits and other liabilities	34,000.00
(b) Other assets pledged to secure deposits and other liabilities (including notes and bills rediscounted and securities sold under repurchase agreement)	60,000.00
(e) TOTAL	$94,000.00
(a) Deposits secured by pledged assets pursuant to requirements of law	91,676.83
(d) TOTAL	91,676.83

State of Maryland, County of Kent, ss:

I, W. R. HUEY, cashier of the above -named bank, do solemnly swear that the above statement is true to the best of my knowledge and belief.

W. R. HUEY, Cashier.

Correct—Attest:
ANDREW W. WILSON,
G. ELLSWORTH LEARY,
R. WROTH STAVELY,
Directors.

Sworn to and subscribed before me this 5th day of April, 1939.
ENNA B. LEWIS, Notary Public.

OFFICERS

STEPHEN R. COLLINS, President. W. R. HUEY, Cashier.
T. D. BOWERS, Vice President. R. R. WILKINS, Asst. Cashier.

DIRECTORS

T. D. BOWERS, G. ELLSWORTH LEARY,
P. M. BROOKS, W. U. LUSBY,
R. H. COLLINS, Jr. H. S. STARTT,
S. R. COLLINS, R. W. STAVELY,
W. R. HUEY, ANDREW W. WILSON

He felt a diff'rent man next day, Relieved the Alka-Seltzer way.

Why don't you take Alka-Seltzer for Gas on Stomach, Headache, Sour Stomach, Colds, Fatigue, Muscular, Rheumatic or Sciatic Pains?

Alka-Seltzer makes a sparkling alkaline drink. As it contains an analgesic (Acetyl - Salicylate), it first relieves the pain of everyday ailments, then by helping to restore the alkaline balance, tends to remove the cause when due to excess acid.

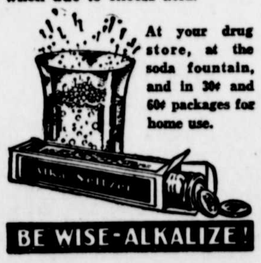

At your drug store, at the soda fountain, and in 30¢ and 60¢ packages for home use.

BE WISE-ALKALIZE!

LOOK! LISTEN!

Collections, Adjustments Investments Any Where Will Buy Notes and Accounts

GRAHAM NATIONAL AGENCY
717 Woodward Building
Washington, D. C.

RALPH H. USILTON, INC.

FUNERAL SERVICE

FUNERAL HOME

PHONE: CHESTERTOWN 72 378

THOSE WHO REMAIN

When death visits a home, the first concern is to perform the last service to the loved one in a becoming manner. What ever is done must express all the reverance and affection that is felt at such a time. But in addition to this a further responsibilty rests upon the funeral director. It is his privilege and duty to lessen as far as lies within his power, the burdens laid upon those who remain. By countless little acts of thoughtfulness he can make the way easier for them.

We consider this part of our work as important as any other. Our highest aim is to have our patrons look upon us as trusted friends, ready and anxious to render sympathetic assistance to those who remain behind.

B. R. FELLOWS,
Funeral Director.
Still Pond, Md.
Phone