BOY FRIEND AT CHURCH HILL THEATRE

FEATURING JANE WHITHERS AND GEORGE ERNEST

BOY FRIEND

There's exciting news for the millions of Jane Withers fans whose enthusiasm for her pictures has put the mischievous miss right up among the first ten most popular screen stars. Jane's got her first "crush" in her newest film, "Boy Friend"! She goes romantic for the first time on the screen, but it's in that madcap Withers way.

It's just Jane's luck to find her first beau when she's busy smashing the gang that put her policeman brother on the spot in the 20th Century-Fox action-packed comedy. And you know Jane! oYu've got to be able to go places and do things if you're her "feller"!

As Jane says, "What good's a beau if he can't help you fight?" To which George Ernest, the "boy friend" of the picture coming Saturday, Monday, Tuesday, and Wednesday, May 20, 22, 23, and 24 to the Churhill Theatre, replies, "What a girl friend for a boy friend to have! Give me a nice, quiet war!"

As the "kid sister" of a twofisted young police rookie whose exploits lead to the smashing of a dangerous gang, Jane not only discovers her first heart interest but plunges into a series of dramatic situations that give her new opportunities to display her extraordinary acting ability.

She also introduces a brand new dance, "The Socialite," which is hailed as making the Lambeth Walk seem quiet and sedate in comparison. With music and lyrics by Sidney Clare and Harry Akst, "Doin' the Socialite" is expected to be the new craze in the 'teen-ageworld. The dance was staged by Nicholas Castle and Geneva Sawyer, experts who have produced many spectacular musical numbers for 20th Century-Fox.

Arleen Whelan, Richard Bond, Douglas Fowley, Warren Hymer, Robert Kellard and Minor Watson are included in the cast of "Boy Friend," which was directed by James Tinling.

John Stone served as associate producer for the screen play by Joseph Hoffman and Harry Trivers, based on an original story by Lester Ziffren and Louis Moore.

Champion Autograph Hunter

If a movie star can't get autographed pictures of movie stars, then nobody can! Jane Withers recently added number 403 to what is unquestionably the largest collection of autographed pictures gathered by any screen player. The 20th Century-Fox mischiefmaker, currently before the cameras in "Boy Friend," which is due to open Saturday, May 20 for a four day show at the Churchill Theatre, has colected signed photos ever since she entered pictures in 1935. Most of them are from film personalities with whom she has appeared on the screen or radio. Many were gathered while Jane was present at various functions for cinema notables. But when Jane wants a photo from a star she hasn't met, she writes for it just like any other movie-struck youngster.

Local Freighter Catches Fire

On Tuesday, May 9th, the freighter "Dahlia" was burned near Ordinary Point on the Sassafras River, while enroute from Georgtown to Baltimore after a load of fertilizer.

The boat, an 80 ton freighter, was owned by Mr. Philip M. M. Riggin, of Georgetown.

The fire started in the engine room and soon spread. Following the fire, the boat was beached.

By Robert Hill.

KENNEDYVILLE

The Ladies Aid Society was entertained at the home of Mr. and Mrs. Edgar Pennington, on Friday evening. The holiday cups were brought in at this meeting.

Mr. and Mrs. William Anthony spent the week end with Mr. and Mrs. Carl Lynch in Newark, Del., on Saturday Mrs. Lynch and Mrs. Anthony attended the picnic given by Mrs. Davis Sunday School class in Wilmington.

Miss Bernice Scotten and sister, Miss Betty, of Baltimore, spent the week end with their parents.

Mrs. John Hessner visited her sister who is quite sick in Philadelphia.

Miss Mary Eva George visited her sister, Mrs. Walter Kernan and family in Philadelphia last week.

The Ladies Auxiliary met at Mrs. George Sutton's on Wednesday afternoon.

Mr. and Mrs. W. J. Hopkins visited his sister, Mrs. Jay in Dover on Sunday.

Mr. and Mrs. Elmer Bauscher and Shirley and Mr. Allen Bauscher and Miss Helen Bauscher spent the week end with Rev. and Mrs. Bauscher.

Mr. and Mrs. Frank Estes and children, of Washington, D. C., spent the week end with her parents, Mr. and Mrs. Sam Wiltbanks.

Mrs. Hilda Bennett spent Tuesday in Baltimore.

Miss Catherine Lusby spent last week at her home near town.

Mr. and Mrs. Hope Copper entertained Mr. and Mrs. William Sutton and children and Mr. and Mrs. Frank Dixon and children on Sunday.

Mr. and Mrs. Norman Pennington, of Rockville, spent the week end with their parents.

Mrs. James Robinson is spending sometime with her son, Mr. Delbert Robinson and Mrs. Robinson in Baltimore. Mrs. Delbert Robinson is suffering with an infected hand.

Mrs. James Lusby, Jr., entertained the Woman's Club on Thursday afternoon.

Mr. and Mrs. Ralph Copper spent Sunday with her parents, Mr. and Mrs. H. B. Casson in Cheswold, Del.

STILL POND

Mr. Wm. Medders was guests of his daughter, Rev. and Mrs. O. G. Robinson at their home in Washington, D. C., on Monday.

Mr. and Mrs. Walter Ogier, of Baltimore, spent part of this week with Mr. and Mrs. Thomas Rouse.

The Mother's Day services held in our church Sunday morning was most impressive special selection by the choir, and sermon by our pastor, Rev. Charles Evans Davis. His text from 1 Samuel, 1 Chapter and 13 verse.

Miss Matilda Earechson, of Baltimore is visiting at the home of her cousin, Miss Edna Wroth.

Mss Eleanor Ford, of Clinton High School, Prince George Co., and Mr. Lawrence Dean, of Summit Bridge, Delaware, spent Sunday with her parents, Mr. and Mrs. W. L. Ford.

The Still Pond-Betterton W. C. T. U. held an interesting meeting at the home of Mrs. L. P. Atwell, Tuesday afternoon. Memoirs for Mrs. Sarah Crew and Mrs. Angie Rasin, by Mrs. John Boulden and Mrs. F. B. Harper.

Mr. and Mrs. John Harris, of Chestertown were Mother Day visitors of his mother, Mrs. Elwyn Harris at her home near here.

Rev. and Mrs. Davis were guests at the home of Mrs. Davis' parents, Mr. and Mrs. Boils at Cheswold, Del., Monday, The children, Robert and Leona, returned home with them.

On Thursday evening, Mr. Harry C. Hendrickson, entertained as dinner guests at the home of Mrs. Roseberry. Miss Eloise Jervis, Miss Helen Westcott, Miss Nellie Bexley, Mr. Frank Baynard and Mr. Jervis Cooke stuily with friends from Wlimington, Del., were at their home "The Elmwood Farm" over the week end.

Mr. Carson Greenwood and sister, Mrs. Minnie Coleman spent Sunday with her daughter, Helen at Pine Bluff, Salisbury, Md.

Miss Clara Medders, of New York, was a week end visitor with her parents, Mr. and Mrs. Wm. Medders.

Mr. and Mrs. Earl Thompson and Mary Anna Wulford spent Monday of last week in Baltimore.

Rev. C. E. Davis vsited in Wilmington, Tuesday.

Our town was saddened by the death of Mr. Bidwell last week, Mr. Bidwell was a man of splendid character, loved by all his intimate acquaintances and respected by all with who mhe came in contact, we extend to Mrs. Bidwell, our deepest sympathy.

Mr. and Mrs. Elworth Harrison, Mr. and Mrs. Norman Harrison, of Laurel, Md., spent Sunday with Dr. and Mrs. L. P. Atwell.

Miss Lucille Fellows, a graduate nurse of the Philadelphia General Hospital, Philadelphia, visited with her parents, Mr. and Mrs. B. R. Fellows a few days the past week.

Little Miss Barbara Thompson was a guests at the home of her aunt, Mr. and Mrs. John Jarvis of near Locust Grove, Saturday and Sunday.

Mr. and Mrs. Anthony Durham, of Massey, at the home of her parents, Mr. and Mrs. Harry Jones, Sunday.

Miss Louise Toulson, of Greenville, Del., and Mr. Charles Clark, of Chesdents of Washington College.

Mr. and Mrs. Henry Davis and famter, Pa., were guests over the week end of her sister, Mr. and Mrs. Wm. Clark.

Mr. and Mrs. Rubl, Mr. and Mrs. Walter Locker, of Philadelphia, were entertained at the home of their friends, Mr. and Mrs. Wm. Pennington part of the week end.

The Still Pond Homemakers Club held their monthly meeting at the home of Mrs Walker Myers Friday afternoon.

Mr. Gale Rasin, of Wilmington, visited with his parents, Mr. and Mrs. Howard Rasin, Sunday.

Mr. J. W. Robinson and Mrs. Catherine Rhyne, were entertained at the home of Mr. Robinson's daughter, Mr. and Mrs. Bill Davis in Baltimore Saturday and Sunday.

Mr. M. Smith and family, of near Worton, moved into the Ford house here Monday. Mr. Smith expects to operate the Conoco Gas station here.

Mr. Nelson Hackett, of Baltimore, visited with his parents, Mr. and Mrs. A. J. Hackett.

Mr. and Mrs. Frank Meeks were Sunday guests at the home of Mr. and Mrs. James Scotton in Galena.

Mr. and Mrs. F. B. Harper spent Monday in Philadelphia.

Miss Marian Pennington, of Kennedyville, is spending several days here with relatives.

The W. F. M. S. held their regular monthly meeting at the home of Mrs. E. K. Jones, Thursday afternoon.

Rev. Raymond W. Hallman with Mrs. Hallman and Joyce, of Preston Md., were welcome callers in our town Friday.

CONCEALED WEAPONS ON .. ELECTION DAY

The following Act of the General Assembly of Maryland, passed at the January session of 1874 and approved April 6, 1874, is published for the information of the public:

AN ACT

To prevent carrying of guns, pistols, dirks, dirk-knives, razors, billies, or bludgeons by any person in Kent, Queen Annes or Montgomery counties on the day of election in said counties:

SECTION 1. Be it enacted by the General Assembly of Maryland, That from and after the passage of this Act it shall not be lawful for any person in Kent, Queen Annes and Montgomery counties to carry on the day of election, secretly or otherwise, any gun, pistol, dirk, dirk-knife, razor, violating the provisions of this act shall be deemed guilty of a misdemeanor and on conviction thereof before any justice of the Peace, in either of said counties, shall be fined not less than five nor more than twenty dollars, and on refusal to pay said fine shall be committed by Justice of the Peace to the jail of the county until the same is paid.

SEC. 2. And be it enacted, That the fines collected under this Act shall be paid by the officers collecting the same to the School Commissioners of the county where offense shall have been commited for school purposes.

SEC. 8. And be it enacted, That any constable of either of said counties or the sheriff thereof, who shall refuse to arrest any person violating any provision of this Act, upon information of said offense, shall be deemed guilty of a misdemeanor, and upon conviction thereof before the Circuit Court of the county shall be fined not less than twenty nor more than fifty dollars and forthwith be discharged from office.

ROBERT E. LEE, Sheriff.

BETTING ON ELECTIONS

The attention of all persons is particularly called to the following sections of 36 Code of Public Laws of Maryland:

Section 45. No person shall make any bet or wager on the result of any election to take plac in this State.

Sec.48. Any person offending against the last preceding section shall be liable to indictment by the Circuit Court. If the offense be committed in any county, or in the Criminal Court of Baltimore, and upon conviction shall be fined not less than fifty nor more than five hundred dollars, to be paid to the State for School Fund.

Sec. 48. Any deposit of money in any part of the State as a wager or bet upon elections in this State or elsewhere shall be forfeited and paid over to the County Commissioners of the county where deposited for the use of the county, and if deposited in the city of Baltimore, to the Mayor and City Council.

ROBERT E. LEE, Sheriff.

FORD DEALERS' Pre-Summer Sale

NOW IS THE TIME TO TRADE FOR A Better Used CAR

You get your best buys during sales. And this nationwide Ford Dealers' Pre-Summer Used Car Sale is the sale of sales!

So— before you buy any car—

It Will Pay You To Look At OUR USED CARS

Trade Now—while you have more to trade and less to pay

Chestertown, Md.

ELIASON MOTORS, Inc.

SALES and SERVICE

Phone 184 Chestertown, Md.

1845 **THE MUTUAL FIRE INSURANCE CO.** 1939

of Kent County, Md.

Insures Property Against Fire and Lightning

All Policy Holders Participate in the Company's Profits.

Pays Cash Dividends

DIRECTORS

James P. Brown, Church Hill; J. D. Bacchus, F. G. Usilton, T. W. Eliason, Jr., Allan A. Harris, Eben F. Perkins, P. Medford Brooks, Chestertown; Paul Comegys, Millington; James E. Woodall, Georgetown, Md.; William R. Wilson, Ingleside; Arthur H. Brice, Betterton; G. Ellsworth Leary, Rock Hall.

APPLICATIONS FOR INSURANCE TO BE MADE TO THE FOLLOWING: Benjamin W. Duling, Millington, Md.; Frank H. Ruth, Galena, Md.; Medford E. Golt, Stevensville, Md.; J. Abner Bryden, Rock Hall, Md.; R. Wroth Stavely, Lynch, Md.; Eben F. Perkins, Chestertown, Md., and Joseph M. George, Sudlersville, Md.; Service Agency, Chestertown.

FRED G. USILTON, President.
EBEN F. PERKINS, Sec'y-Treas.

Drive this car

You'll love it!

FORD V-8

"GREATEST car in its price class, bar none!"

That's what we said when we got our first good look at the 1939 Ford V-8. And today — with millions of miles of performance to back our judgment — we like it better than ever!

But it's your opinion we're after. You've watched the new Fords go by. You've admired their long, clean, streamlined smartness, and listened to the sweet hum of their V-8 motors. Now get in and drive one!

You'll love the way it handles — swift — sure-footed — responsive to your lightest touch. You'll love the way it stops — quick and smooth — with the biggest hydraulic brakes on any low-price car. And you'll love its roomy size — Center-Poise Ride — and Triple-Cushioned Comfort.

We'll make you a sporting proposition. Try this car out on the road — today — tomorrow — any time you say. We'll bet our bottom dollar that you'll love it!

ELIASON MOTORS Inc.
Chestertown, Md.

COME IN—ONE RIDE WILL PROVE IT!

Martha's Vineyard

Bartholomew Gosnold discovered Martha's Vineyard in 1602 and named it for his daughter Martha, adding the vineyard because of the profusion of wild grapes there.

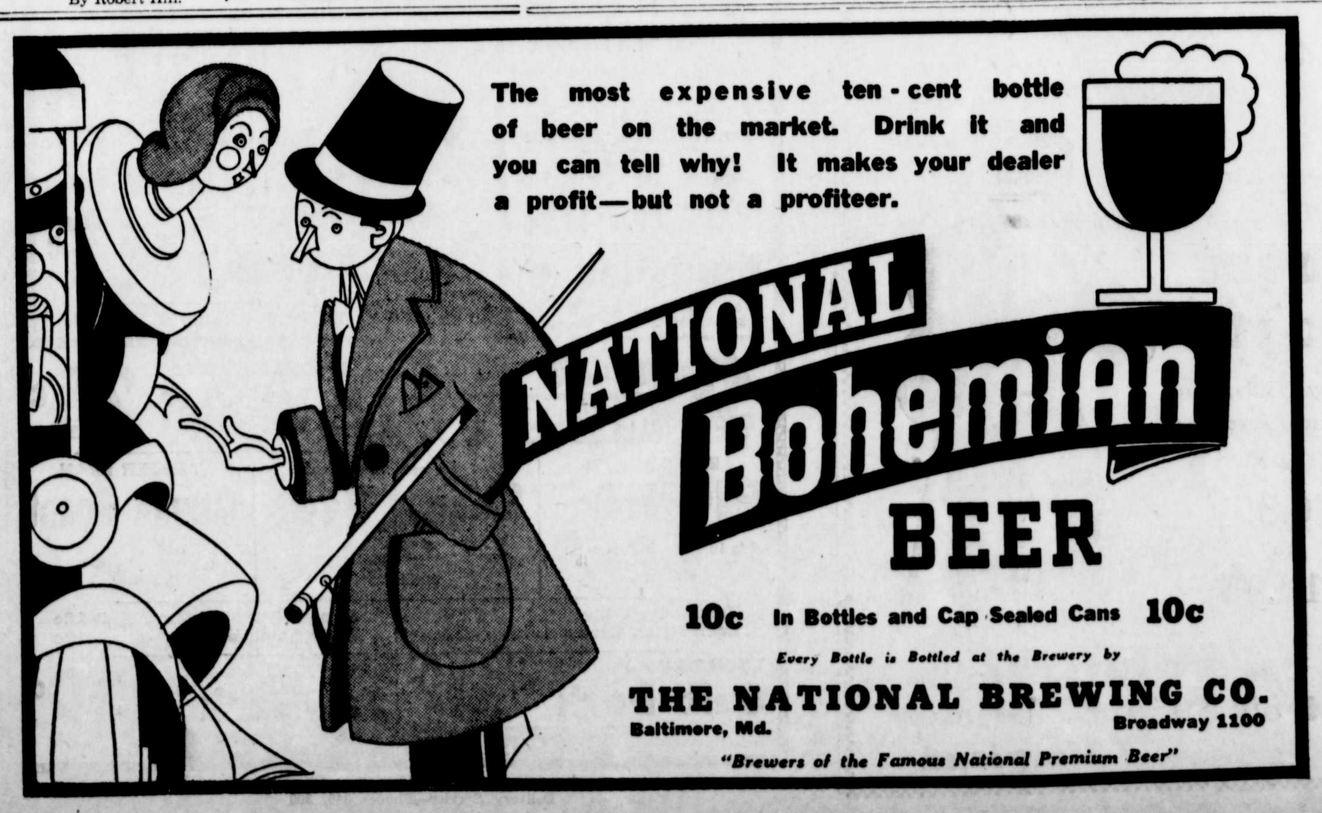

NOTICE

EVERY man is looking for his money'sworth and he's getting it when he is being supplied with coal from our yards. Every business day in the year we're at your service.

Phone Johnny-on-the-Spot for Coal 149

HIGHEST CASH PRICES FOR CORN

C. W. KIBLER & SONS

Phone 149
Chestertown, Maryland