THE TRANSCRIPT

Entered at the Chestertown Post Office as second class matter.
Publishers—R. H. Collins & Sons.

WITH THE ADVENT of the automobile it was predicted that horses were something that could be described to one's grandchildren as an extinct animal. The result of this prediction is that the grand-children are telling their grand-dads how to ride a trian and a horse. This county has certainly gone horsey from a sporting standpoint and as long as it is kept under that classification it is sure to have the support of the great American public.

There is certainly no lack of organized actively in the county. Things are happening so fact and furious that one is in a quandry as to which super, entertainment of festival to attend. These functions all need public support as they are for causes that go to make up a community that is abreast of the times. Whether they be for the hospital, fire company or churches, these additional money making activities are necessary to keep the wheels rolling. If they are to continue they must be suported by one of two plans, either taxations or public contributions. Taxation is something the American people have always resented but are accepting; it is far better, however, to carry on through these other various activities because they at least give entertainment or nurishment aside from the pleasure of intermingling with their friends and neighbors for the money expended. They keep people from wondering what they shall do with their evenings or how to spend their surplus cash.

ON TUESDAY, JUNE 6th, the voters of the nine Eastern Shore counties will go to the polls to vote for a Congressman to represent this first Congressional District. This vacancy was caused by the resignation of Congressman T. Alan Goldsborough necessitating a special election. At a special election, where only one office is involved, and particularly at this season of the year, there is a tendency for voters to take the election lightly and not go to the trouble to vote. However this office is most advantageous to this section, particularly in view of the close alliance of the Federal Government with the various Congressional Districts through the tremendous outlay of Federal funds for local purposes. It is therefore of utmost important to this county that a large vote is polled here. It is also important, in view of the power of the National Democratic Administration, that the Eastern Shore be represented by a Democrat. This should be assured in view of the fact that the nomination of State Senator David J. Ward, as the Democratic nominee was accomplished by the unanimous vote of all of the State Central Committees within the State, and also that the registered Democrats predominate on the Shore. This assurance is based on the assumption that the Democrats go to the polls and vote that day. It is not a question of approval or dis-approval of the present Federal spending program as Congress will have approved it by the time of the election and if this section is to get its share of the funds in at least proportion to other sections of the country it is advantageous to go to the polls and elect a Democrat. In these columns we advocated the nomination of Senator Dudley G. Roe but as he withdrew in favor of Senator Ward, we heartily support the latter for the office.

KENT COUNTY has, for a number of years, been developing into a dairy center and while the size of the herds have somewhat increased the quality of the herds have jumped by leaps and bounds. Scub cows have been weeded out, the tuberculosis and bangs disease tests have caused the replacement by producers of pure milk and at the present time the herds of this county are in excellent condition. In accomplishing this, these herds represent a tremendous investment which together with improved cow stables and methods of handling has materially increased the cost per pound of milk. With all this accomplished, local dairymen find themselves faced with a sales problem. A claim of an oversupply in the Philadelphia Milk shed has caused a large proportion of the milk from this county going into cans with the result that the Philadelphia liquid milk market is gradually diminishing. This condition also makes the dairyman become a salesman as well as a producer because he must be on his toes to assure his milk being accepted in this oversupplied market. The solution, if there is one, must come from another outlet for this exceptionally good Kent County milk. Where or what this outlet can be must be worked out by those more familar with the subject than we are, but what ever the solution may be it apparently can only be accomplished through whole-hearted cooperation of the dairymen themselves. It cannot come through the efforts of an individual or small group of dairymen but must have the cooperation of all. Diarying in Kent County is too great an industry and represents too great an investment to "let go by the board." A searching of facts and a possible solution may be worked out by a group of outstanding dairymen together with agricultural officials working together for a definite objective and then securing the support of all dairymen in their suggested plan.

BALTIMORE TOLCHESTER FERRY SCHEDULE

Effective
MAY 27th, 1939
DAILY AND SUNDAYS

Leave Baltimore
8.00 A. M. and 3.00 P. M.

Leave Tolchester
10.30 A. M. and 5.30 P. M.

One Way, Adult	75c
Round Trip Adult (30-day)	$1.25
Round Trip Adult (1-day)	$1.00
One Way, Children	35c
Round Trip Children (30-day)	65c

PASSENGERS AUTOS FREIGHT

TOLCHESTER LINES, Inc.,
Pier 16 Light St.
Plaza 0012 Baltimore, Md.

Administrator's Sale —of— Valuable Antiques —and— Bank Stock

Under and by virtue of an Order of the Orphan's Court for Kent County, Maryland, the undersigned Administrators of the estate of Edward A. Scott, deceased will sell at the James D. Davis Home in Galena, on

FRIDAY, JUNE 9, 1939

at 2.00 P. M.

the following valuable antiques:
2 drop leaf tables.
2 Andirons, shovel and tongs.
1 High top desk.
1 Chest.
2 Beds.
One Wardrobe.

Also there will be sold ten (10) shares of stock in the Chestertown Bank of Maryland.

TERMS OF SALE:—CASH.
Teresa Daisy Mc.Scott.
Frances Scott Davis,
Administrators of the Estate of Edward A. Scott.
William G. Smyth, Auctioneer.

Notice To Creditors

FOR REAL ESTATE ONLY

This is to Give Notice, That the subscriber has obtained from the Orphans' Court of Kent County Ancillary letters Testamenary on the estate of

JOHN M. MENDINHALL

late of said county, deceased. All persons having claims against said deceased are hereby warned to file in said Court their claim against said decedent, with the vouchers therof legally authenticated, on or before the 27th day of November, 1939; they may otherwise by law, be excluded from all benefit of said estate. All persons indebted to said estate are requested to make immediate payment.

Given under our hands this 23rd day of May, 1939.

FANNY P. MENDINHALL,
ROBERT CRAIG GREENE,
Ancillary Executors
Edna Elliott, Register of Wills.

SUPERVISORS' NOTICE OF ELECTION

Under the provisions of Article 33, Public General Laws of Maryland, title "Elections," the Supervisors of Elections for Kent County hereby give Notice that an election will be held in the several Election Districts and Precincts of Kent County between the hours of 7 o'clock in the morning and 7 o'clock in the evening on

TUESDAY, JUNE 6, 1939

The places wherein such election upon the date aforementioned will be held in the respective Districts and Precincts, are as follows:

FIRST DISTRICT
First Precinct
Community Fire House, Millington

Second Precinct
Prettyman Store Building, Galena

SECOND DISTRICT
First Precinct
Dr. Urie's Office, Kennedyville

Second Precinct
D. C. Kelly Store, Kennedyville

THIRD DISTRICT
First Precinct
Community Hall, Worton

Second Precinct
Ericsson Waiting Room, Betterton

FOURTH DISTRICT
First Precinct, A to J
New Fire House, Chestertown

First Precinct, K to Z
Little Court House, Chestertown

Second Precinct, A to J
Old Fire House, Chestertown

Second Precinct, K to Z
Jones & Satterfield Bldg., Ches'town.

FIFTH DISTRICT
First Precinct, A to N
Church House, Rock Hall

First Precinct, O to Z
Fire House, Rock Hall

Second Precinct
Old School Building, Edesville

SIXTH DISTRICT
Walter Barnes' Room, Fairlee

SEVENTH DISTRICT
Mrs. Starr's Room, Pomona

Said Election to be held for the purpose of voting for

One representative in the 76th Congress of the United States from the First Congressional District of Maryland.

The return judges shall make their return before twelve (12) o'clock noon the second day after the election, that is to say, before noon Thursday following the Tuesday of the election in the manner prescribed by law, to the Clerk of the Circuit Court to the County Commissioners, to the Board of Supervisors of Election and to the Register of Wills of the county aforesaid.

By Order of
THOMAS W. TREW, Pres.,
LAURENCE G. BROWN,
ROBERT R. WALBERT,
Supervisors of Elections for Kent County.
Jos. R. Lambert, Clerk.

VOTE FOR

DAVID J. WARD

For Congress

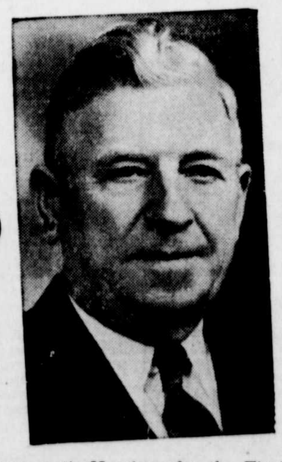

SENATOR WARD, The Democratic Nominee for the First Congressional District, is a veteran in Legislative experience. His election will mean the continuation of a competent, trained representative for Congress.

His eleven years experience in the House of Delegates and the Senate of Maryland will guarantee efficient legislation in Congress beneficial to the Eastern Shore.

On June 6 vote for a successful businessman, farmer and legislator.

VOTE FOR
DAVID J. WARD FOR CONGRESS

By Authority of L. Atwood Bennett, Political Agent

Memory's RECORD

Graven in everlasting granite, the memory of a loved one is recorded for posterity. In all the unfamiliar details of creating an expressive memorial you will find our experience and facilities of the utmost value. Consultation is welcomed—at our display or by appointment.

J. WM. KIRBY
Cross St.
Chestertown, Md.

BIG REDUCTIONS in AUTO INSURANCE

The National Bureau of Casualty and Surety Underwriters have announced a plan whereby SAVINGS UP TO 25% in the cost of Liability and Property Damage Insurance on your car can be had if your car is not used for business purposes.

The Safe Driver reward of 15% still applies and is in addition to the savings effected under the new plan. Automobiles owned by farmers are eligible for the reduced rates. See us today for details.

The Service Agency
334 High Street
Phone 343
Chestertown, Maryland

When In Baltimore
FREE PARKING
2 HOURS
AT
NEW MID-CITY GARAGE
Charles St. at Redwood
For Customers Of
The Hub
Charles and Baltimore St.
We O. K. your claim check

OR-VI-S SHOP
Under Voshell House

CHOICE
Wines Whiskies

AT YOUR SERVICE
THANK YOU

O. T. STIME, Pres.

KEYSTONE
HEATING BOILERS
Steel—Coil—Construction
Many in use in
Chestertown and Vicinity
Write for names
and general information to

KEYSTONE BOILER & FDY. CO.
Landisville, Pa.

RELIEVE MISERY OF
COLDS

12 TABLETS 15¢
2 FULL DOZEN 25¢
INSIST ON GENUINE BAYER ASPIRIN

KENT COUNTY
ON THE AIR
EVERY SUNDAY

TUNE IN
STATION W F B R
1270 KIL.

9.30 a. m. TO 9.35 a. m.

SPONSORED BY
THE TRANSCRIPT

Linoleum Floors Installed
Paints — Brushes
Window Shades —
Venetian Blinds
Floor Sander For Rent

JOHN BARTLEY & SON

2nd Floor Bartley Bldg.

NEW LYCEUM THEATRE
CHESTERTOWN

MONDAY and TUESDAY
MAY 29 and 30

Bette Davis
THE GREATEST ACTRESS OF OUR TIME
IN "DARK VICTORY"
THE GREATEST PICTURE OF THE YEAR

WEDNESDAY and THRSDAY
MAY 31 - JUNE 1

FRIDAY and SATURDAY
JUNE 2 and 3
BIG BARGAIN SHOW
Bill Boyd
—as—
Hopalong Cassidy
—in—
"Sunset Trail"
—Plus—
The MGM Hit
"Within The Law"
—with—
Paul Kelly
Rita Johnson
—Plus—
Jackie COOPER in
Scouts to the Rescue
CHAPTER 7
"DESTROYED BY DYNAMITE"

MASSEY & WILMER, INC.

Lime
Salt
Field Seeds
Fertilizers
Tomato Seed
Harness

L. Chap. Willis, Pres.
Wm. F. Wilson, Treas.
MASSEY & WILMER, INC.

THE FIRST NATIONAL BANK

OF CHESTERTOWN, MD.

REPORT OF CONDITION OF

The First National Bank

OF CHESTERTOWN, IN THE STATE OF MARYLAND,

At the close of business on March 29, 1939.

Published in response to call made by Comptroller of the Currency, under Section 5211, U. S. Revised Statutes.

ASSETS

Loans and discounts	$412,251.23
United States Government obligations, direct and guaranteed	66,259.69
Obligations of States and political subdivisions	14,000.00
Other bonds, notes, and debentures	174,617.50
Corporate stocks, including stock of Federal Reserve bank	3,000.00
Cash, balance with other banks, including reserve balance, and cash items in process of collection	129,524.71
Bank premises owned $37,000.00, furniture and fixtures $4,675.00	41,675.00
Other assets	62.34
TOTAL ASSETS	$841,390.47

LIABILITIES

Demand deposits of individuals, partnerships, and corporations		200,107.14
Time deposits of individuals, partnerships, and corporations		441,687.84
Deposits of U. S Government (including postal savings)		50,000.00
Deposits of States and political subdivisions		41,676.83
Other deposits (certified and cashier's checks, etc.)		111.39
TOTAL DEPOSITS	$733,583.20	
TOTAL LIABILITIES		$733,582.20

CAPITAL ACCOUNT

Common stock, total par,		50,000.00
Surplus		49,000.00
Undivided profits		8,807.27
TOTAL CAPITAL ACCOUNT	$107,807.27	
TOTAL LIABILITIES AND CAPITAL ACCOUNT		841,390.47

MEMORANDUM

Pledged assets (and securities loaned) (book value):	
(a) United States Government obligations, direct and guaranteed, pledged to secure deposits and other liabilities	34,000.00
(b) Other assets pledged to secure deposits and other liabilities (including notes and bills rediscounted and securities sold under repurchase agreement)	60,000.00
(e) TOTAL	$94,000.00
(a) Deposits secured by pledged assets pursuant to requirements of law	91,676.83
(d) TOTAL	91,676.83

State of Maryland, County of Kent, ss:

I, W. R. HUEY, cashier of the above -named bank, do solemnly swear that the above statement is true to the best of my knowledge and belief.

W. R. HUEY, Cashier.

Correct—Attest:

ANDREW W. WILSON,
G. ELLSWORTH LEARY,
R. WROTH STAVELY,
Directors.

Sworn to and subscribed before me this 5th day of April, 1939.
ENNA B. LEWIS, Notary Public.

OFFICERS

STEPHEN R. COLLINS, President. W. R. HUEY, Cashier.
T. D. BOWERS, Vice President. R. R. WILKINS, Asst. Cashier.

DIRECTORS

T. D. BOWERS, G. ELLSWORTH LEARY,
P. M. BROOKS, W. U. LUSBY,
R. H. COLLINS, Jr. H. S. STARTT,
S. R. COLLINS, R. W. STAVELY,
W. R. HUEY, ANDREW W. WILSON

He felt a diff'rent man next day, Relieved the Alka-Seltzer way.

Why don't you take Alka-Seltzer for Gas on Stomach, Headache, Sour Stomach, Colds, Fatigue, Muscular, Rheumatic or Sciatic Pains?

Alka-Seltzer makes a sparkling alkaline drink. As it contains an analgesic (Acetyl - Salicylate), it first relieves the pain of everyday ailments, then by helping to restore the alkaline balance, tends to remove the cause when due to excess acid.

At your drug store, at the soda fountain, and in 30¢ and 60¢ packages for home use.

BE WISE-ALKALIZE!

LOOK! LISTEN!

Collections,
Adjustments
Investments
Any Where

Will Buy Notes and Accounts

GRAHAM NATIONAL AGENCY
717 Woodward Building
Washington, D. C.

RALPH H. USILTON, INC.

FUNERAL SERVICE

FUNERAL HOME

PHONE:

CHESTERTOWN

72

378

THOSE WHO REMAIN

When death visits a home, the first concern is to perform the last service to the loved one in a becoming manner. What ever is done must express all the reverance and affection that is felt at such a time. But in addition to this a further responsibilty rests upon the funeral director. It is his privilege and duty to lessen as far as lies with in his power, the burdens laid upon those who remain. By countless little acts of thoughtfulness he can make the way easier for them.

We consider this part of our work as important as any other. Our highest aim is to have our patrons look upon us as trusted friends, ready and anxious to render sympathetic assistance to those who remain behind.

B. R. FELLOWS,
Funeral Director.
Still Pond, Md.
Phone
ar27