NEW HIGH SCHOOL P. T. A. ASSO. NAME COMMITTEES

Will Take Part In County P. T. A. Activities

The first regular meeting of the newly reorganized Chestertown High School Parent Teachers Association was held in the school on Monday, May 22nd at 8 p. m. The constitution and by-laws of the former organization were adopted with few exceptions.

Committees were announced as follows:

Nominating Committee—Mrs. J. Thomas Kibler, Chairman; Mrs. C. C. Jones, Mrs. Elmer Thomas, Mrs. Edward Blackway and Mr. Oliver Wright.

Program Committee—Mrs. George Baldwin, Chairman; Mr. Harry Poole and Mrs. Neal Truslow.

Membership Committee—Mrs. Elmer Thomas, Chairman; Mrs. William Payne and Mrs. P. M. Brooks.

A motion was made and carried to send voting delegates to the meeting of the Kent County Council of Parents and Teachers to be held at William Smith Hall on the evening, of May 25.

Mr. Rollison Baxter, president of the group was elected delegate to the Summer Conference of the Parent-Teachers Association at Towson State Teachers' College on June 19, 20, 21.

It was decided to hold meetings on the second Monday of each month from October to May, inclusive.

Emmanuel P. E. Church, Chestertown
Rev. C. L. Atwater, D. D., Rector.

Sunday, May 28 (Whitsunday) 8 a. m. Holy Communion. 10 a. m. Church School. 11 a. m. Morning Prayer (The Service will be conducted and address be delivered by Mr. Preston P. Heck, ocial Lay Reader of Emmanuel Church.) 7.30 p. m. Evening Prayer (Sermon by the Rector.)

There will be an important meeting of the Cruicifiers and Servers in the Church immediately after the Sunday evening service.

The Confirmation Class meets on Tuesday and Friday evenings at 7 p. m. The Bishop will visit Emmanuel Church to administer the Sacred Rite of Confirmation of Sunday, June 11, at 11 a. m.

Shrewsbury Church, Kennedyville.
Rev. C. L. Atwater, D. D., Rector.

Sunday, May 28, 11 a. m. Holy Communion Service, Sermon by the Rector. This service is the Annual Memorial Service of Shrewsbury Church for all the Faithful Departed, especially those of the Parish itself. The offering is devoted to the upkeep and beautifying of the Church Yard, which is a fitting Memorial to those who, during their life on earth, have served the Lord and carried on the work of His Church.

On Sunday, June 4th, Trinity Sunday, the service wil be Holy Communion at 9.30, with the New Bishop present to administer Confirmation. The service on the Sunday following, and for the rest of the Summer, will be at 9 a. m.

EVERGREENS
FLOWERING SHRUBS
SHADE TREES

Through the spring season we will be bringing plant material from our nursery in Pennsylvania weekly on order.

All orders are subject to approval of material by purchaser upon delivery.

OLD KENT NURSERY
Morgnec Road
Phones:
Chestertown—804-F-4 and 373-R
Harry B. Cannon. ap22-1y

STERLING'S SPECIALS!

WALCO TABLETS
47c 93c

TENNIS RACKETS
59c to $3

CASCARA TABLETS
5 GRAINS
100 . . . 23c

ICE CREAM
Flavors of the month
Vanilla, Chocolate, and Butter Pecan
PINT PACKAGE 20C

SAVE WITH SAFETY AT THE
REXALL DRUG STORE

SCENE FROM W. C. PLAYERS COMEDY RIOT 'IS ZAT SO."

Willard E. Dodson Dies At Worton Home

Mr. Willard E. Dodson passed away at his late home near Worton Saturay morning in his 75th year.

Mr. Dodson was one of our progressive farmers a man devoted to his work and home, his far seeing ideas caused him to be one of our outstanding citizens.

He is survived by his wife, nee, Ella Dodson, one daughter, Mrs. Grace Smith one son, Willard Dodson, of Worton. Funeral service was held Monday afternoon at 2 p. m. Interment Chester cemetery.

Rev. Baynard officiated.

Pall bearers were: Messrs. Arthur Prettyman, Earl Dodson, Harrison Smith, J. E. Smith, H. D. Williams, Floyd Smith.

B. R. Fellows, undertaker in charge of funeral arrangements.

Mrs. John H. Thomas, Of Rock Hall

Mrs. John H. Thomas, nee Miss Mattie Taylor, died Friday morning at the home of her daughter in Virginia. She is survived by a daughter and a son. Funeral services will be held Monday at 1 p. m. from her late home in Rock Hall. Interment in Union cemetery. Marvin Williams is in charge of funeral arrangements.

Mrs. Martha E. Adams Dies At Home Here

Mrs. Martha E. Adams, age 89 years, died Sunday, March 14th at the home of her daughter, Mrs. Edna A. Riches on High street. Besides her daughter, she is survived by two sisters, Mrs. Grant Longsworth, of Portland, Oregon and Mrs. Fannie Ball, of Turner, Oregan, one brother, Mr. Magro McKinney, of Turner.

Funeral services were held Monday afternoon at 3 p. m .at Louden Park cemfetery, Baltimore. Marvin Williams was in charge of funeral arrangements.

Mrs. M. Beck Ruth Died Friday Morning

Mrs. Millicent Beck Ruth, age 69 years, died at the home of her daughter, Miss Sarah A. Ruth on High street. Besides Miss Ruth she leaves another daughter, Mrs. Edgar W. Cochran of Wilmington, and Mr. Hope C. Copper, of Still Pond.

Funeral services will be held Sunday at 2 p. m. at the Marvin Williams Funeral Home on Washington Avenue, Rev. Paul E. Reynolds to officiate assisted by Dr. W. P. Roberts. Interment will be in Chester cemetery.

The bearers will be Messrs. George W. French, George Watts, Hope C. Copper, Edgar W. Cochran, Harry Nicholson and William Duyer. Marvin V. Williams, funeral director.

STEPHEN R. COLLINS, Attorney

Ratification Nisi

In the Matter of the Trust u|w of Benanna G. Russell, decd.

In the Circuit Court for Kent County
In Equity, No. 3091

Ordered, this 25th day of May, 1939, by the Circuit Court for Kent County, in Equity, that the Auditor's Account and Report, stated and reported by Thomas F. Healey, Special Auditor, in the above entitled cause, be Ratified and Confirmed, unless cause to the contrary thereof be shown within three weeks from the date of the first publication of said notice, viz: June 17th, 1939; Provided, a copy of this Order be inserted in some newspaper printed and published in Kent County, once in each of two successive weeks before the 5th day of June next.

True Copy.
ROBERT A. SHALLCROSS, Clerk.
Test:
ROBERT A. SHALLCROSS, Clerk.

IS ZAT SO TO BE PRESENTED THURS. BY WASH. PLAYERS

Will Open June Week Program

The final play for the year of the Washington Players will take place next Thursday evening, June 1st when the "Is Zat So" will be presented by the Washington Players, an organization at Washington College who are trained in their course of study of Dramatic Arts.

This play which will open June week at the college is a comedy riot in three acts written by Jimmie Gleason and promises an evening of rare entertainment.

BIDS ON FUEL

The Board of Education of Kent County, Chestertown, Maryand, at its meeting on Tuesday, June 5, 1939, beginning at 10:00 A. M., will open sealed bids for fuel for use next term in schools throughout the county, and sealed bids on hauling coal from the railroad stations to the several schools.

A detailed statement of the conditions under which bids are to be made and the kind and quality of fuel on which bids are desired will be sent to any interested bidder upon request.

The Board of Education reserves the right to reject any or all bids.

By order of the Board of Education of Kent County.

Louis C. Robinson, Secretary.
my13-2t.

WEAR A STRAW

That Really Fits You!

Enjoy the comfort of a perfect fitting hat this summer!

Get yourself one of our cool Straws, available in all sizes and models to fit your head.

SAILORS
$1.00 to $1.95

Essman Soft Waterproof Hats
$1.50 to $1.95

PANAMAS
$3.50

Come in and try one of our new

Sport Coats

in Fancy Plaids, Diagonals and Tweed Mixtures.

$6.95 to $13.95

ALBERT L. WHEAT
The Men's Shop
Chestertown Maryland

the dorothy
card & gift shop
Chestertown, Md.

2nd
Fiesta Club
Now Forming

JOIN NOW

Beautiful 24 piece set Genuine Fiesta Dishes awarded each week.

Come in, let us explain it to you

WANTED

A CANVASS COVERED CANOE.
my13-tf. .... TRANSCRIPT P.....

ROOMS FOR RENT
NEAR WORLD'S FAIR GROUNDS

Furnished single and double rooms, $1.25 per person each night. In vicinity of New York World's Fair. Near bus and subway. New Home. Semi-private bath with shower.
Breakfast 25c and 35c. Write:
Mrs. O. E. CAUSEY,
3224 69th St.
my13-3t. Jackson Heights, N. Y.

CLASSIFIED ADVERTISEMENTS

SEED CORN

GRADED AND RECLEANED.
Have a limited supply.
m20-2t. METCALFE BROS.

FOR SALE

TWO SMALL SAIL BOATS.
Apply,
R. H. ROGERS,
Chestertown, Md.

HOLIDAY NOTICE

By virtue of a Law passed at the recent sesion of the Maryland Legislature the Banks of Chestertown, Rock Hall, Betterton and Millington wil close on Saturdays at noon (12 o'clock) on and after June 3, 1939. We ask the cooperation of the public in this new order declaring Saturdays after twelve o'clock noon to be legol half-holiday.

Allan A. Harris, Cashier,
CHESTERTOWN BANK.
Harry C. Coleman, Cashier.
KENT COUNTY SAVINGS BANK
W. R. Huey, Cashier.
FIRST NATIONAL BANK
Charles F. Wheatley, Cashier.
PEOPLES BANK.
Clarence M. Melvin, Jr., Cashier.
MILLINGTON BANK.

SUPPER

The LADIES of Mowbray CHAPEL will hold a supper on the Church Hall on

WEDNESDAY, MAY 31, 1939

Super starting at 5 p. m.

Menu—Crab cakes, baked chicken, dressing, deviled eggs, slaw and potato salad. Lemon butter jelly, pickles, rolls and coffee.

Adults 35c—Children under twelve 20c.

LEGAL HOLIDAY

Tuesday, May 30th, being Decoration Day and a legal holiday, the First National Bank will be closed. All notes maturing on that day may be attended to the day following.
W. Robert Huey, Cashier.

WASHINGTON PLAYERS
Present
"IS ZAT SO"
A Comedy Riot In 3 acts
By Jimmie Gleason
THURSDAY, JUNE 1, 1939
William Smith Hall 8.15 p. m.

This is the annual comencement play and opens June week—lots of Laughs and Fun.

NOTICE

ALL BILLS against Kent County should be presented to the office of the County Commissioners by May 29th.
CONLYN E. NOLAND,
Clerk to County Commissioners.

FOR SALE

Nine Star Brand Watering Cups for milk stable.
1 Sterilizer.
Electric Motor and Circulating Pump.
Asparagus Ridger.
Apply C. IRVING BROWN,
Phone 823F13 Quaker Neck.

NOTICE

During the summer months I will be at my Betterton office on Wednesdays and Saturdays and evenings by appointment.
DR. H. W. FALLOWFIELD, JR.,
Phone Still Pond 70F2 Dentist
my27-tf.

FOR SALE

16 FOOT CRIS CRAF T
55 H. P. 4 cylinder Chrysler Marine Motor. Speed 32 M. P. H.
Motor and boat just overhauled for season. In excellent condition.
Also 14 ft. row boat in good condition, price reasonable.
ADDRESS BOX 165,
my27 Chestertown, Md.

SUPPER

A supper will be served on the parsonage lawn of Rock Hall M. E. church. For the benefit of the church
SATURDAY EVENING, JUNE 3rd
first table at five o'clock.
The menu will be as follows: Crab Cakes, Baked Ham, Potatoe Salad, Macaroni and cheese, Cole Slaw, Pickles, Preserves, Jellies, Rolls, Butter, Coffee. All you can eat and only 35 cents for adults and 20 cents for children under 12 years of age.
Anyone wishing orders to be sent out may call Rock Hall 81, until noon Saturday, June 3rd.

FOR SALE

Several 10-20 Tractors.
Prices reasonable.
O. A. NEWTON & SON COMPANY,
Bridgeville, Del.

NOTICE

I have installed a Safety Glass Cutting and Polishing Machine.
Safety Glass cut to any size and installed while you wait.
Truck repair and service a specialty.
Lot of 4, 6 and 8 cylinder engines suitable for boats.
C. D. HICKS,
Goose Hill, near Chestertown
Phone 833F3 my13-tf

FARM FOR SALE

Road side home, fifty-two acres, with 8 room dwelling, two porches, fire places, some flowers, excellent shade, cellar, barn, cow and horse stable, double garage, poultry house, some fruit, north and east boundaries on lake, with fringe of woods, one acre aspasagus. Mile from thrifty village, stores and church, ½ mile from state road. One third cash, balance easy terms. Price ..... $1800.
Treherne Associates.
Chestertown, Md.

FOR SALE

CERTIFIED TOMATO SEED
RUTGERS, BROWN SPECIAL and all other popular varieties.
METCALFE BROS.,
Chestertown, Worton, Kennedyville, Still Pond and Massey.

FOR SALE

SOY BEANS
Recleaned and ready to plant.
METCALFE BROS.
Chestertown, Worton, Kennedyville, Still Pond and Massey.

FOR SALE

38 FOOT CABIN CRUISER
Powered with 6 cylinder Nash motor used one season.
Painted and ready for season.
Top speed 18 miles an hour. Economical to operate. Ideal for fishing and cruising.
JOHN STEWART,
Phone 33-F12 Rock Hall, Md.

BOAT FOR SALE

CABIN CRUISER—Excellent condition. Will sleep 4. Model A. Ford engine. V bottom. Radio. 6 miles per gallon. 12 miles per hour. Ideal for general use—$450 cash.
Can be see in water at Quaker Neck Wharf; see Mr. Edward Brown.
J. L. CHAMBERLAIN, Owner,
225 E. Washington St., West Chester, Pa. Phone 493W

—THE HOUSE OF HITS—
CHURCHILL
PHONE 2401 CHURCH HILL, MD.

2 SHOWS EVERY NIGHT 7 & 9 P. M.—MAT. EVERY SAT. 2 P. M.

SATURDAY (ONE DAY ONLY) MAY 27
BY SPECIAL REQUEST

MONDAY, TUESDAY MAY 29, 30
BY POPULAR DEMAND

WEDNESDAY, THURSDAY MAY 31, JUNE 1

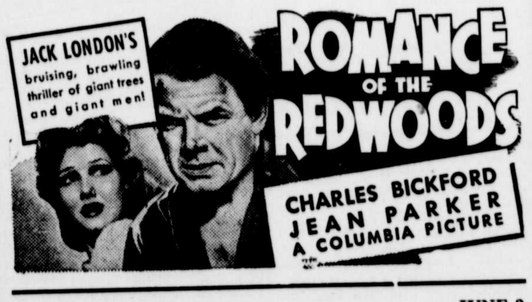

FRIDAY JUNE 2
HIGH SCHOOL PLAY
by the
SENIOR CLASS
of
CHURCH HILL HIGH SCHOOL

COMING SOON

THE NEWEST AND GREATEST IN ENTERTAINMENT FROM DARRYL F. ZANUCK AND 20TH CENTURY-FOX!

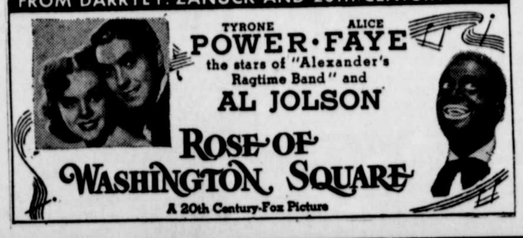

Used Kerosene Stoves
Of All Descriptions For Sale
Priced Low
MAURITSON APPLIANCE CO.
Tel. 422 Chestertown, Md.