SIRE OF MANY OUTSTANDING HORSES IN KENT COUNTY

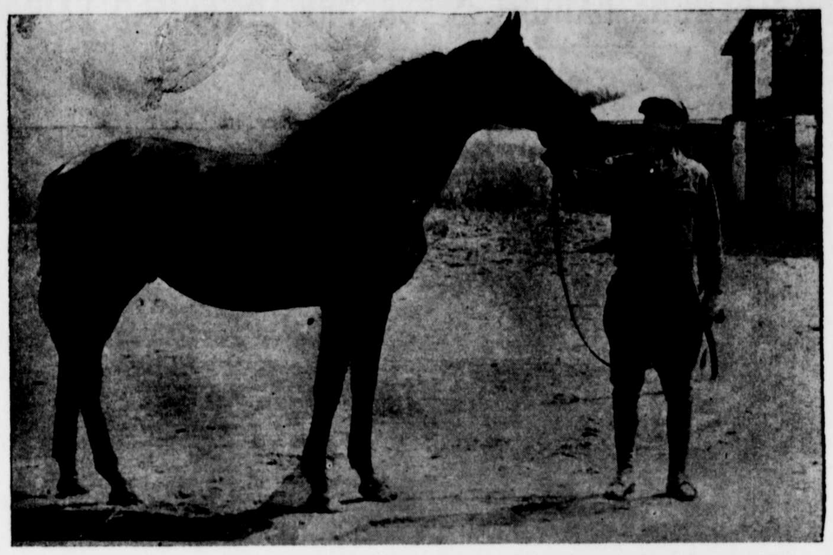

Pictured Mr. William J. French holding Bella Caussi, Federal owned stallion who is the sire of many of the oustanding running and show horses in Kent County and is stationed at the farm of Mr. French's at Fairlee.

Bella Causssi was sent to this county by the Federal Government through the efforts of the Kent County Horse Show Association and during his seven years stay here has sired a number of horses that are outstanding on the big tracks. Many of his colts are among the outstanding in local horse shows and running races.

Belli Caussi came to Kent County seven years ago and was placed in the care of Mr. William J. French who has managed him since that time. For the purpose of rebuilding the racing and show horse stock in and around Kent County. Being Federally owned and under the supervision of the Remount Station at Front Royal, Virginia, this horse is exemption from all State and County taxation.

NOTICE

Application has been made to the undersigned by

LEVI POTTS

For a Beer License, Class D, on sale, generally, at the premises known as Moon Light Grill, Riley's Neck, Kent County, Maryland, which shall authorize the holder thereof to keep for sale and to sell beer at retail, at the place therein described, for consumption on the premises or elsewhere.

The application is made in accordance with chapter 2 of the Acts of the General Assembly of Maryland at the Special Session of 1933, and is on file in this office. Any exceptions to the issuance of the license must be filed with the undersigned within a period of one week from the publication of this advertisement, otherwise the license applied for will be issued. The manner of filing exceptions is described in the Act, a copy of which is on file in the Clerk's office.

ROBERT A. SHALLCROSS,
Clerk Circuit Court for Kent County.

Earth and Moon

The length of the earth's axis is about 7,900 miles, while the diameter of the moon's about 2,160 miles. The earth's surface is about 13½ times as great as the moon's; its volume or bulk is nearly 50 times larger and, owing to its greater density, the mass or actual amount of matter contained in the earth is about 81 times greater than that of the moon.

EVERGREENS
FLOWERING
SHRUBS
SHADE TREES

Through the spring season we will be bringing plant material from our nursery in Pennsylvania weekly on order.

All orders are subject to approval of material by purchaser upon delivery.

OLD KENT
NURSERY

Morgnec Road

Phones:

Chestertown—804-F-4 and 373-R

Harry B. Cannon. ap22-1y

The U.S. ROYAL DeLuxe

ELIASON MOTORS, INC.

Chestertown, Md.

MILLINGTON

Francis Fitch, of Wilmington, is visiting at the home of his grand mother, Mrs. John P. Ahern.

The children's day exercises at Asbury passed off beautifully last Sunday evening, June 11th and were well attended, the program was splendid and was enjoyed by all present.

Mr. and Mrs. Noland Robinson and children spent Sunday with Mr. and Mrs. Ben Hart at Magnolia, Del.

Edgar T. Stevens was a guest of relatives in Queen Anne on Monday last.

Mr. and Mrs. John W. Hilyard and two daughters and friends from Philadelphia, spent Sunday with Mr. and Mrs. William Dickerson and met the two twin sons who came to bless the home, in Quaker Neck, recently.

Harold Myers has rented the Painter property recently vacated on Cypress street by Charles Bell and family.

Fred C. Numbers spent Sunday and Monday with friends of long ago in Denton, Md.

The Philathea Class of Asbury Church has recently had the parsonage newly painted which makes a nice improvement.

Mr. and Mrs. Millard Slaughter, Mr. and Mrs. Jesse Slaughter, Mr. and Mrs. George Biddle, Mrs. Kate Garton, Mrs. John T. Slaughter spent Sunday on Kent Island.

Mrs. Paul Comegys is spending two weeks with her daughter and son-in-law, Mr. and Mrs. Edward Kauffman in Westminster, Md.

Mrs. Walter Gale and Mrs. James Skinner, of Galena, spent Sunday with the formers son and daughter-in-law, Mr. and Mrs. W. Leo Gale, in town.

The Home Guards of Asbury Church picnicked recently on the lawn of the Mansion House, at Unicon, the property of Mrs. Cora and Annie Everett, near town.

Sidney Dixon spent the week end in Swarthmore recently and was very pleasantly entertained.

Workers Eat Salt

Because doctors claim that perspiration often drains the body of too great an amount of salt, small salt tablets have been made available for workers at drinking fountains in General Motors factories throughout the country. Doctors explain that these salt tablets renew the loss of this valuable mineral from the body in warm weather.

STERLING'S

A COMPLETE LINE OF "Hall Mark" GREETING CARDS

STERLING'S

BALTIMORE TOLCHESTER FERRY SCHEDULE

Boats Trips Daily and Sunday

SCHEDULE

LEAVE BALTIMORE
8:45 a. m.
2:00 p. m.
7:00 p. m.

Friday, June 16th—11.15 a. m., 6 p. m., 9.30 p. m.
Saturday, June 17th—11.15 a. m., 7.30 p. m., 9.30 p. m.
Sunday, June 18th—11.15 a. m., 7.30 p. m., 9.30 p. m.
Call office at Tolchester to check on the time of the leaving of the P. M., Boats on Sunday.
Monday, June 19th—11.15 a. m., 4.30 p. m., 9.30 p. m.
Tuesday, June 20th—11.15 a. m., 4.30 p. m., 9.30 p. m.
Wednesday, June 21st—11.15 a. m., 6.00 p. m., 9.30 p. m.
Thursday, June 22rd—11.15 a. m., 7.30 p. m., 9.30 p. m.

NOTE:—The only change that may take place in the above time is when the crowd from Baltimore on the 8.45 a. m. and 2 p. m. trips are so great that it will necessitate a 4.30 p. m. and 10.30 p. m. trip from Tolchester instead of the above.

(Automobiles carried only on the 7 p. m. and 9.30 p. m. Trips).

Round Trip (good one day) Adults	50c
Round Trip (good one day) Children	25c
One Way, Adults	40c
One Way, Children	25c

TOLCHESTER LINES, Inc.,
Pier 16 Light St.
Plaza 0012 Baltimore, Md.

Remember Dad.

SUNDAY, JUNE 18.

SHAVING SETS.
FOUNTAIN PENS
PIPES.
BILL FOLDS.
MILITARY BRUSHES
TENNIS BALLS.
FATHER'S DAY CARDS.

STAM DRUG CO.,

Chestertown, Md.

CLASSIFIED ADVERTISEMENTS

NOTICE

MONKEYS; A CORRECTION.

We wish to correct the idea that we own, or control the Monkeys now at large near Bond Chapel, as, so far as we know, the Monkeys are the property of Mr. W. M. Crowding, of Pomona.

jn17-1t. Mr. and Mrs. W. S. Paca

FOR SALE

1 pair Sorrel Horses, age 5 years. If you like quality horses, come and see this team.

O. A. NEWTON & SON, CO.,
Bridgeville, Delaware Phone 2551
jn17-2t

FOR SALE

SPRAYERS: "Fried" Power Take-off and engine driven units.

O. A. NEWTON & SON, CO.,
Bridgeville, Delaware Phone 2551
jn17-2t

FOR SALE—BARGAIN

Sixty acre farm, ten-room dwelling and necessary outbuildings, a fine Kent County home, ideally located, five miles from Chestertown, on improved road, with electricity and phone available. The soil is of the highest type, Sassafras loam, easy tilage and highly productive, all acreage ariable and perfect drainage, eight acres planted to good variety of asparagus, has produced $800 per crop. Buildings in good condition. Call or address.

TRREHERNE ASSOCIATES
Chestertown, Maryland

BOATS FOR SALE

6 BOATS—1 39 ft. one year old; 1 40 ft.; 1 36 ft.; 1 31 ft.; 1 28 ft.

These boats are equipped with motors and are in good condition.

Also 1 22 ft. Criscraft, motor practically new and in good running order.

Also 2 sail boats 16 ft.

We also build and repair boats of all types.

Apply to
BERKLEY BRYDEN,
jn17-1t.* Rock Hall, Md.
Phone Rock Hall 97F2

FOR SALE

1937 Chevrolet Truck with Cab and Body.

O. A. NEWTON & SON, CO.,
Bridgeville, Delaware Phone 2551
jn17-2t

FOR SALE

1—10 ft. McCormick Deering Power Binder.

O. A. NEWTON & SON, CO.,
Bridgeville, Delaware Phone 2551
jn17-2t

FOR SALE

2—10-20 McCormick Deering tractors. Bargains for immediate purchases.

O. A. NEWTON & SON, CO.,
Bridgeville, Delaware Phone 2551
jn17-2t

TOMATO PLANTS FOR SALE

Apply to
A. LEON BROWN,
Phone 33 Chestertown, Md.

HELP WANTED

Elderly man and wife, no children. Wife to take care of house and cook. Man to help take care of store and filling station. State salary expected.

Apply by mail to
TRANSCRIPT J
jn10-3t.

BINDER TWINE

Just received a car of "Maple Leaf Binder Twin."

The best made. Price right.

jn10-3t. METCALFE BROS.
Chestertown, Kennedyville, Worton, Still Pond and Massey.

FOR SALE

BEAUTIFUL BUILDING LOT

size 192x155 feet. This lot faces the college campus and borders on Mount Vernon Ave. Also joins the beautiful Toulson home. This is an ideal spot for an apartment house and to desirable purchaser it can be bought very reasonably. The college is now growing very rapidly and an apartment house is badly needed.

Apply to,
G. FRANK CLARK REALTY CO.,
Phone 78 Chestertown, Md.
6-10-3t.*

FOR RENT

SMALL APARTMENT in Wickes Apartments on Front Street, Chestertown.

Apply to Mrs. Selby at the Apartment House.

FOR SALE

TWO SMALL SAIL BOATS.

Apply,
R. H. ROGERS,
Chestertown, Md.

WANTED

A CANVASS COVERED CANOE.

my13-tf. .... TRANSCRIPT P..

FOR SALE

Nine Star Brand Watering Cups for milk stable.

1 Sterilizer.

Electric Motor and Circulating Pump.

Asparagus Ridger.

Apply C. IRVING BROWN,
Phone 823F13 Quaker Neck.

NOTICE

During the summer months I will be at my Betterton office on Wednesdays and Saturdays and evenings by appointment.

DR. H. W. FALLOWFIELD, JR.,
Phone Still Pond 70F2 Dentist
my27-tf.

FOR SALE

Several 10-20 Tractors.
Prices reasonable.
O. A. NEWTON & SON COMPANY,
Bridgeville, Del.

NOTICE

I have installed a Safety Glass Cutting and Polishing Machine.

Safety Glass cut to any size and installed while you wait.

Truck repair and service a specialty.

Lot of 4, 6 and 8 cylinder engines suitable for boats.

C. D. HICKS,
Goose Hill, near Chestertown
Phone 833F3 my13-tf

FOR SALE

CERTIFIED TOMATO SEED
RUTGERS, BROWN SPECIAL and all other popular varieties.

METCALFE BROS.,
Chestertown, Worton, Kennedyville, Still Pond and Massey.

FOR SALE

SOY BEANS
Recleaned and ready to plant.

METCALFE BROS.
Chestertown, Worton, Kennedyville, Still Pond and Massey.

FOR SALE

38 FOOT CABIN CRUISER

Powered with 6 cylinder Nash motor used one season.

Painted and ready for season.

Top speed 18 miles an hour. Economical to operate. Ideal for fishing and cruising.

JOHN STEWART,
Phone 33-F12 Rock Hall, Md.

Used Kerosene Stoves

Of All Descriptions For Sale
1 SLIGHTLY USED COOLERATOR.
Priced Low
MAURITSON APPLIANCE CO.
Tel. 422 Chestertown, Md.

DOROTHY DARNIT

By Charles McManus

"MICKY" AND HIS GANG

By Sam Iger

SNOODLES

By Cy Hungerford