THE TRANSCRIPT

Entered at the Chestertown Post Office as second class matter.
Publishers—R. H. Collins & Sons.

EACH MONTH there appears in the Transcript the report of the Kent County Dairy Herd Improvement Association with the names of the high herds who lead during the month. This report does not entirely picture the work this association is doing for the dairy industry in this county. In these days with competition strong in all business activities, those only who produce efficiently can prosper and the work of this association has gone a long way toward putting the dairy industry on an efficient basis. It has been proven that scrub stock is expensive and that only with accurate records can the non-producers be weeded out and be replaced with producers. This association, made up entirely of dairymen has probably done more for the local industry than any single or group of agencies and will be the means of keeping dairying one of the life savers of farming in Kent County.

THE MUCH publized control of the Japanese Beetle by Starlings eating the eggs of the pest has caused amusement to those who know the habits of the insect and embarassment to agricultural authorities who are held responsible for publication of everything dealing with plants or insects. If some one could train moles or ants to eat Japanese beetle eggs they would have something because only these earth living animals and insects can reacr the depositories of the beetle eggs. Without taking all of the credit from the lowly Starling for being a friend to man, they do destroy a great number of adult beetles. The control of the beetle, however, can not be left to birds and insects as it is necessary for the public to cooperate in the use of every available contrivance known to man to prevent the inroads of the dreaded pests. Traps and formulas for sprays are available at the office of the county agent, J. D. McVean and they will help prevent future destruction.

IN THE MIDST of wheat harvest attention is directed to the price of the grain when finally threshed. With the Chicago future price below that of last year the present picture is far from encouraging. The one encouraging note in the age-old song of wheat prices is the fact that farmers who are cooperating in the Federal agricultural program will receive a bonus of 28 cents a bushel above the market price. Of this 28 cent Federal payment, 11 cents comes from the price adjustment program and 17 cents is a payment for the cooperation in the conservation program by leaving a proportion of their normal acreage out of prdouction. The Federal program, while far from the objective of controling production and thereby increasing the price of wheat to a point where it can be produced and sold at a profit, is however a stabilizer that enables the production of wheat. It cannot be considered a healthy procedure and leaves ample opportunity for the working out of a program so that the normal price of wheat wlil justify the growing of that crop. Wheat has been one of the stabilizing crops in Kent County since the earliest settlement and so much of the farm work evolves around it. In the so-called good old days, with cheap labor, cheap machinery and without the demand of the present day luxuries of life, dollar wheat was the aim of all growers. When wheat reached that figure everyone was happy and prosperous and life on the farm was something to be desired. We have, for a number of years, probably too many, been living in a state of emergency and we are still looking for some one, and he must be a super person, to solve the present problem and get agriculture back to a business of honest profit as then and not until then will the rest of the country prosper accordingly.

BIDS ON SCHOOL BUS ROUTE

Sealed bids on a new school bus route from Cold Well Corner through Sassafras to the Galena school by way of the slag road from Sassafras to Galena will be opened by the Board of Education of Kent County, Maryland, at its meeting to be held on Friday, July 7, 1939, beginning at 10.00 A. M. Any one interested in bidding may get full information regarding the route from the school board office Chestertown, Maryland.

The Board reserves the right to reject any or all bids.

By order of
Board of Education of Kent County.
jn24-2t Louis C. Robinson, Secretary

STEPHHEN RR. COLLINS, Attorney

In the Matter of the estate of William M. Culp

In the Orphans' Court for Kent County

Order Nisi

ORDERED this 20th day of June, 1939, by the Orphans' Court for Kent County, State of Maryland, that the sale of the real estate made and reported in this cause by the Mercantile Trust Company of Baltimore, a body corporate, and George D. Lofland, Executors under the Last Will and Testament of William M. Culp be ratified and confirmed unless cause to the contrary thereof be shown on or before the 26th day of August next; Provided a copy of this Order be inserted in some newspaper printed and published in Kent County, Maryland, once in each of four successive weeks before the 17th day of July, next.

ROLAND R. COREY,
GEORGE R. RASIN,
HARRY M. STAVELY.
Judges Orphans' Court for Kent County

True Copy, Test:
Edna Elliott, Register of Wills.

PUBLIC SALE OF FINE HERD OF COWS.

The undersigned trustee will sell at public sale on the HAWDEN FRONT FARM at HAYDEN STATION in Queen Anne's County, Maryland where Tilden E. Story now lives on

Monday, June 26, 1939

at 10 o'clock A. M.
12 HIGH GRADE GUERNSEY MILCH COWS which have been blood an dtubucular tested for this sale and stood the test.
4 GUERNSEY HEIFERS and BULL
6 HORSES, 3 SOWS, and a lot of farming implements.

TERMS OF SALE:—CASH.
MADISON BROWN, Trustee,
Centreville, Maryland.

EXECUTOR'S RE-SALE —OF— VALUABLE REAL ESTATE

By the authority contained in the last Will and Testament of Ellsworth C. Bowers, deceased, and by an Order of the Orphans' Court for Kent County, State of Maryland, passed on the 9th day of May, 1939, the undersigned Harrison W. Vickers, Surviving Executor of the last Will and Testament of Ellsworth C. Bowers, will offer at public sale at Chestertown, Kent County, Maryland, in front of the Court House Door, on

FRIDAY, JULY 7, 1939

between the hours of 11 A. M. and 12 M., all the

TWO LOTS OF LAND

and buildings thereon situated in Lynch, Kent County, State of Maryland, on the new State Road and described as follows:

TRACT NO. 1

All that tract or piece or parcel of land or ground or premises situated in the Second Election District of Kent County, State of Maryland aforesaid, near Lynch Station on the Baltimore and Delaware Bay Railroad and described as follows, to wit: BEGINNING at a point on the Public road running from Lynch Station to Lynch Corner North 10½ deg. West 64 feet to the corner of Mrs. William P. Norris lot, thence North 79 deg. East and with the line of the said Norris lot 180 feet, thence South 10½ deg. East 78 feet, thence in a straight line to the beginning 180 feet, containing in all 47 square perches of land or ground or premises, more or less. IT BEING the same property which was conveyed to Ellsworth C. Bowers by Deed from Alwyn N. Stavely, said Deed dated the 7th day of September, 1889, and recorded among the Land Records for Kent County in Liber S. B. No. 12, Folio 490.

IMPROVEMENTS consist of a two and one-half (2½) story dwelling property with 8 rooms and outbuildings.

TRACT NO. 2

BEGINNING in the middle of the Public Road on Street of the Village of Lynch in the line of the lands of Margaret Perkins, et al, and running thence North 80 deg. East 11.68 perches, thence South 9¼ deg. East 1.44 perches; thence with other lands of public sale the above described prosaid Caroline A. Sutton, North 80 deg. 10 min. East 67 perches to the centre of the Right of Way of the Baltimore & Delaware Bay Railroad, thence with the Railroad North 55¾ deg. East 21 perches to the lands of Mrs. W. S. Melvin, thence with lands of said Melvin as it follows above North to a locust post which divides the lands of the late Ellsworth C. Bowers and the lands of A. N. Stavely, thence in a straight line West to the North end of the stable on the property of the said Ellsworth C. Bowers. And containing 7½ Acres of land, more or less, it being a one-half division of fifteen acres of land which was purchased by the said Ellsworth C. Bowers and the said Alwyn N. Stavely.

IT BEING the same property which was conveyed to Ellsworth C. Bowers by Deed from Thomas A. Parsons, said Deed dated the 5th day of July, 1905, and recorded among the Land Records for Kent County in Liber J. T. D. No. 11, Folio 458.

THIS LOT of land was originally purchased by Ellsworth C. Bowers to be an addition to his yard or home property and will accordingly be sold together with Tract No. 1 as a whole.

THE EXECUTORS of the Estate of E. C. Bowers, deceased sold at perty to one Lavenia S. Bowers on the 2nd day of January, 1933, in and for the sum of $1750.00. She paid the sum of $1000.00 on account of said purchase price and at the time of her death on the 19th day of May, 1937, she had not completed said purchase and owed a balance of $750.00 with interest. The undersigned Surviving Executor of the E. C. Bowers Estate has secured an order from the Orphans' Court on this 9th day of May, 1939, to sell said property at the risk of and loss of the said Lavenia S. Bowers and her Estate.

TERMS OF SALE:—CASH.

HARRISON W. VICKERS,
Surviving Executor of E. C. Bowers, deceased.

H. Stockton Startt, Auctioneer.

NOTICE

In The District Court of The United States For The District Of Maryland

In the Matter of JAMES T. OZMAN, Individually and trading as Ozman Body Shop, and J. T. Ozman, Alleged bankrupt.

No. 9279 Bankrupt Docket.

Upon motion of the petitioning creditors hereby, by Julian de Bruyn Kops, Jr., and Harry E. Clark, Jr., their attorneys, and consideration of the Petition of R .W. NORRIS and SONS, et al, that James T. Ozman, individually and trading as Ozman Body Shop and J. T. Ozman be declared a bankrupt, it is this 16th day of June, 1939, ORDERED that the said James T. Ozman, individually and trading as Ozman Body Shop and J. T. Ozman and all other persons concerned, do appear at this Court as a court of bankruptcy, to be beholden at the City of Baltimore, in the district aforesaid, on the 11th day of July, 1939, at 10 o'clock in the Fore noon, and show cause if any there be, why the prayer of said petition should not be granted;

And it is further ORDERED that a copy of this Order be published once a week for two consecutive weeks in "The Easton Journal", of Easton, Maryland, and "Chestertown Transcript" of Chestertown, Maryland, the last of the said publication to be made at least ten days before the day aforesaid.

WILLIAM C. COLEMAN,
United States District Judge.

True copy, Test:
ARTHUR L. SPAMER, Clerk.

the dorothy
card & gift shop
Chestertown, Md.
THE BEST IN FIREWORKS
For Your July 4 Celebration

Joseph N. Wheatley & Co.
General Insurance
Chestertown, Maryland

We have it!
Sunbeam SHAVEMASTER

THE DRY-SHAVER THAT GETS DOWN TO BUSINESS AND DOES A JOB
● Gives you a quick, close, comfort-shave the first time—no skill required — no weeks of patient practice.
● The ONLY electric shaver with a lightning-fast, single cutter that oscillates in an arc inside a comfortable, smooth shaving head.
● The ONLY electric shaver with a shaving head of finest Swedish steel screened to pick up the beard the way it grows.
● The ONLY electric shaver with a powerful, brush-type, self-starting Universal motor, AC-DC.....$15.00
J. S. KREEGER
Jeweler and Opotometrist
Chestertown, Md.

Notice To Creditors

FOR REAL ESTATE ONLY

This is to Give Notice, That the subscriber has obtained from the Orphans' Court of Kent County Ancillary letters Testamenary on the estate of

JOHN M. MENDINHALL

late of said county, deceased. All persons having claims against said deceased are hereby warned to file in said Court their claim against said decedent, with the vouchers therof legally authenticated, on or before the 27th day of November, 1939; they may otherwise by law, be excluded from all benefit of said estate. All persons indebted to said estate are requested to make immediate payment.

Given under our hands this 23rd day of May, 1939.

FANNY P. MENDINHALL,
ROBERT CRAIG GREENE,
Ancillary Executors
Edna Elliott, Register of Wills.

BIG REDUCTIONS in AUTO INSURANCE

The National Bureau of Casualty and Surety Underwriters have announced a plan whereby SAVINGS UP TO 25% in the cost of Liability and Property Damage Insurance on your car can be had if your car is not used for business purposes.

The Safe Driver reward of 15% still applies and is in addition to the savings effected under the new plan. Automobiles owned by farmers are eligible for the reduced rates. See us today for details.

The Service Agency
334 High Street
Phone 343
Chestertown, Maryland

When In Baltimore
FREE PARKING
2 HOURS
AT
NEW MID-CITY GARAGE
Charles St. at Redwood
For Customers Of
The Hub
Charles and Baltimore St.
We O. K. your claim check

OR-VI-S SHOP
Under Voshell House
CHOICE
Wines
Whiskies
AT YOUR SERVICE
THANK YOU
O. T. STIME, Pres.

KEYSTONE
HEATING BOILERS
Steel—Coil—Construction
Many in use in
Chestertown and Vicinity
Write for names
and general information to
KEYSTONE BOILER & FDY. CO.
Landisville, Pa.

RELIEVE MISERY OF
COLDS

12 TABLETS 15¢
2 FULL DOZEN 25¢
INSIST ON GENUINE BAYER ASPIRIN

KENT COUNTY
ON THE AIR
EVERY SUNDAY
TUNE IN
STATION W F B R
1270 KIL.
9.30 a. m. TO 9.35 a. m.
SPONSORED BY
THE TRANSCRIPT

Linoleum Floors Installed
Paints — Brushes
Window Shades —
Venetian Blinds
Floor Sander For Rent
JOHN BARTLEY & SON
2nd Floor Bartley Bldg.

EVERGREENS
FLOWERING SHRUBS
SHADE TREES

Through the spring season we will be bringing plant material from our nursery in Pennsylvania weekly on order.

All orders are subject to approval of material by purchaser upon delivery.

OLD KENT NURSERY
Morgnec Road
Phones:
Chestertown—804-F-4 and 373-R
Harry B. Cannon. ap22-1y

ANNOUNCEMENT
DR. F. A. HOLDEN will be at the Health Center, Chestertown.
EVERY WEDNESDAY
FROM 2 P. M. TO 5 P. M.
Practice limited to Eye, Ear, Nose, and Throat. Glasses prescribed.

NEW LYCEUM THEATRE CHESTERTOWN

MONDAY and TUESDAY
JUNE 26 and 27

WEDNESDAY and THURSDAY
JUNE 28 and 29

Romantic Rogues
Fighting furiously.. living gloriously..loving recklessly! Romance at a swift pace as handsome Brian Aherne joins forces with Victor McLaglen, hero of "Gunga Din"!

FRIDAY and SATURDAY
JUNE 30 - JULY 1
— 3 BIG HITS —
Gene Autry
—and—
Smiley Burnette
—in—
"Mountain Rhythm"
—Plus—
A New "G" Man Hit
"Code Of The Secret Service"
—Plus—
Jackie COOPER in
Scouts to the Rescue
CHAPTER 11
"HURTLING THROUGH SPACE"

THE FIRST NATIONAL BANK
OF CHESTERTOWN, MD.

In Accordance with Senate Bill No. 153, known as The Saturday Half-Holiday Bill, which becomes effective June 1, 1939, beginning June 3, 1939, this bank will close at 12 noon each Saturday.

We shall endeavor to give the best service possible, and in this respect ask the cooperation of our patrons and friends while adjustments are being made.

THE FIRST NATIONAL BANK
OF CHESTERTOWN

OFFICERS
STEPHEN R. COLLINS, President. W. R. HUEY, Cashier.
T. D. BOWERS, Vice President. R. R. WILKINS, Asst. Cashier.

DIRECTORS
T. D. BOWERS, G. ELLSWORTH LEARY,
P. M. BROOKS, W. U. LUSBY,
R. H. COLLINS, Jr. H. S. STARTT,
S. R. COLLINS, R. W. STAVELY,
W. R. HUEY, ANDREW W. WILSON

ALKA-SELTZER for
COLDS, Acid Indigestion, Headache, Neuralgia, Muscular, Rheumatic, Sciatic pains and other disorders due to an over-acid condition of the body.
The analgesic (acetyl-salicylate), relieves pain. The alkalizers help to correct the cause of those pains due to hyperacidity of the stomach.
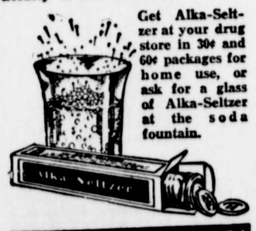
Get Alka-Seltzer at your drug store in 30¢ and 60¢ packages for home use, or ask for a glass of Alka-Seltzer at the soda fountain.
BE WISE-ALKALIZE!

LOOK! LISTEN!
Collections,
Adjustments
Investments
Any Where
Will Buy Notes and Accounts
GRAHAM NATIONAL AGENCY
717 Woodward Building
Washington, D. C.

RALPH H. USILTON, INC.
FUNERAL SERVICE
FUNERAL HOME
PHONE:
CHESTERTOWN
72
378

THOSE WHO REMAIN

When death visits a home, the first concern is to perform the last service to the loved one in a becoming manner. What ever is done must express all the reverance and affection that is felt at such a time. But in addition to this a further responsibilty rests upon the funeral director. It is his privilege and duty to lessen as far as lies with in his power, the burdens laid upon those who remain. By countless little acts of thoughtfulness he can make the way easier for them.

We consider this part of our work as important as any other. Our highest aim is to have our patrons look upon us as trusted friends, ready and anxious to render sympathetic assistance to those who remain behind.

B. R. FELLOWS,
Funeral Director.
Still Pond, Md.
Phone
ar27