THE TRANSCRIPT

Entered at the Chestertown Post Office as second class matter.
Publishers—R. H. Collins & Sons.

THERE WILL BE plenty of entertainment for lovers of sport on Tuesday. Horserace fans and sailing fans will find plenty of entertainment at Radcliffe Driving Park and at the Rock Hall Regatta, the latter taking place both Monday and Tuesday. With the two day holiday full of activities, and one day to get over it next week promises to be a very very short one. For those who have use for money between Saturday noon and Wednesday morning and are so fortunate as to have it in a bank, had better think about it Saturday before noon because otherwise credit will be necessary. Do your banking early is the slogan for today, Saturday.

OUR SYMPATHY goes to the families of the two young people who were killed in a boat accident in Chester River near Chestertown this week. The accident was so unusual and so quick that no one knows just how it happened. It is not a warning to stay away from the river as the ability to handle themselves in the river was responsible for the saving of the lives of the five surviving girls. The familarily with the water and clear thinking enabled three young young boys, Wickes Westcott, Billy Payne and Geroge Pennington to figure so heroicly in the rescue. We congratulate these boys, particularly Wickes Westcott for the part they took. Their actions would have been a credit to any adult, not only for what they did but the sane way in which they did it by not foolheartedly trying to play a hero roll and probably adding to the tragedy.

FIREWORKS, for many years, has been as much a part of a fourth of July celebration as turkey is a part of Thanksgiving, and if carefully used adds much to any July 4th celebration. The use of more powerful powder and intricate mechanisms in fireworks in these days of thrills should take the handling of them out of the hands of children and careless adults but unfortunately they can be purchased by any one with the result that there is an annual increase of serious accidents. Many State Legislatures in the country have gone so far as to prevent the sale of all but the simpliest types which when fired make little more spectacle than a glance at a roadside filling station. The Maryland Legislature, by a close margin failed to pass such a bill for this State and the accident toll during this and next July will, without doubt, have an import effect on the passage of such a bill two years hence. In many communities the residents have solved the problem of entertaining the children in a safe and sane way by a cooperative buying of fireworks and having able people to fire them. This not only prevents many accidents but enables an elaborate display at much less per capita cost. This practice has prevailed at the Chester River Yacht and Country Club for several years to which the public is invited. On Tuesday night an elaborate display has been arranged and the public is again invited to witness it. Subscriptions, mostly from club members, makes this possible and is another example of what this club means to the community.

SCHOLARSHIP EXAMINATION

Notice is hereby given that a competitive examination for the Senatorial Scholarship from Kent County to St. Mary's Female Semiary—Junior College will be held at the Easton High School, Easton, at 9.30 A. M., Tuesday, July 11, 1939. The school offers 1st and 2nd years college, 3rd and 4th years high school.
jy1-2t. M. A. FRANCE, President.

NOTICE TO THE PUBLIC

I am in a position to lend money in sums to suit on mortgages on farm lands in Kent and Queen Anne's counties at low rates of interest over a long term of years, either for refinancing existing mortgages, aiding you in purchasing a farm, or in making improvements to your farm buildings.

There are no appraisal fees or exessive charges in securing one of these very desirable first mortgage loans.

If you are interested in buying a farm, or in refinancing your present mortgage, I shall be very glad to confer with you at my office on Court street.

THOMAS D. BOWERS,
Chestertown, Md.

the dorothy
card & gift shop
Chestertown, Md.

THE BEST IN FIREWORKS
For Your July 4 Celebration

Order Nisi

In the Matter of Walter T. Morris, Jr., Treasurer of Kent County tax sales

In the Circuit Court for Kent County
In Equity No. 3143

Ordered, this 27th day of June, 1939, that the sale made and reported by Walter T. Morris, Jr., late Treasurer, and James J. Hadaway, Treasurer, of Kent County, in the year 1939 of the Real Estate described in the aforegoing Report of Sale and assessed to each of the delinquent Taxpayers and herein set forth as follows:

Wright & Abraham Whittington, Frisby Blackiston, Elizabeth Dorsey, S. G. Elbert, Louis Goad, Wm. D. LeCates, Wm. D. LeCates, Raymond Ringgold, Warren Taylor, Mary Garnett, John Thomas, Henry Caulk, Wm. H. Brown, John & Eva Pernot, J. Wm. Wilmore, Perry H. Brown, Laura Berry, Charles H. Berkley, N. S. Dudley & Jas. E. Spear, John Darr, Clarence Hackett, John Lethren, Frank Gould heirs, Carrie Mann, Martha Graves, Frisby Blackiston, Minta Graves, Minta Graves, Mary J. Brown, Emory Hynson, Wm. W. Jones, Jas. E. Johnson, Jas. H. Whittington and wife, John Henry Wallis, Reba Brady et al, Lizzie Ringgold, Henrietta Smith, Davis L. Wilmer, John M. Kinsey, Lizzie Cotton, Mary R. Hackett, Wm. H. Simmons, Robert Bratcher, Blanch & Earl Haggerman & Martha Garrison, Marie Wye, Clements Hicks, George Roberts, Perry Brown, Alex Butler, John H. Gooding, Daniel Gilbert, John H. Mullen, Paul H. Smith, Rebecca Tilghman, George W. Wilson, Vandorn Worrell, Jacob Worrel, Thomas H. Chaney, Emma Clayton, John H. Ellis, Webster & Tillie Jones, Cora Morris & John Chaney, Edward J. Radcliffe, Wm. H. Turner, George Wilmer, Geo. T. Williams (Odie Walker), George White, Mamie Clayton, W. E. Jarrell heirs, Mary A. DeCorse, John Garrison Thomas, Violet Crockett, Violet Crockett, John McKinney, Eliza Tilghman, Wm. W. Waters, Wm. W. Waters, Thomas Pierce, Wm. H. Sisco, Samuel Graves et al, Levi Hopkins, Fred Hopkins, Mary M. Price heirs, John E. Boulter, Emanuel Dudley, Jane Gaines, Nancy Hawkins, Geo. A. Hopkins, Ethel Johnson, Sidney M. Munter, B. F. Sappington heirs, Mary E. Boulter, Lloyd Hopkins, Chas. E. Hopps, Richard McMier, Lydie Scott, Thomas Sisco, Henry Wesley, Romie Wickes, Francis Wickes, Emanuel Dudley, Fred Hopkins, Geo. Ellsworth Leary, Wm. H. Tilghman, Caroline Hopkins, Bertie M. Coleman, Levi Hopkins, Joseph Vernon, Geo. A. & Cora Warner, J. D. Ayres & Henry Urie, Mary D. Bryden, Frank H. Jacobs, Hugh McClosky, Mary Cottman, Georgeanna Freeman, Sidney M. Jacobs & wife, Clara Taylor, Charles W. Atkinson, David E. Emanuel, L. A. Kress, John Sigler, William Atkinson, Charles A. Black, Wm. H. Mason, George W. Moore, Charles F. O'Conner, Chas. F. O'Conner, Alex Perry, Olin Thompson, Charles A. Wilson, Joshua Anderson, Horace Blake, Guy Chambers, Mary A. Clark, Alex Clarkson, Wm. P. Duffy, James Wilbur Ford, James Johnson, Donald Myers, John Wesley Scott, Willard Warner, Henry Wright, Charles H. Towson, Herbert Johnson, Azariah Butler heirs, Wm. H. Ward, Wm. H. Wright, Leonard F. Cooper, Geo. V. Hatcherson, Joseph James Wilson, Charles Brown, Charles Brown, Mary A. Clark, Joseph Cooper, John Kennard & Anna Harris, Henry Kennard heirs, Louis H. Johnson, Wm. A. Brown heirs, Edith Kennard, Ida Elias, Joseph Wickes heirs, Mamie Gilbert, Perry Hodgers, Geo. W. Johnson, John Kennard, Geo. Derry, Elizabeth Johnson, Thomas Murray heirs, Alex Comegys, John E. Smith, Gertrude Brown for taxes for the years 1932-33-34-35-36-37, as each delinquent Taxpayer is indicated for the year and years in this Report of Sale; be confirmed and ratified, unless cause to the contrary be shown on or before the 3rd day of August next; provided, a copy of this order be inserted as an advertisement in some newspaper printed and published in said Kent County once a week for each of four successive weks before the 24th day of July, 1939.

THOS. J. KEATING.
True copy, Test:
ROBERT A. SHALLCROSS, Clerk.

EXECUTOR'S RE-SALE —OF— VALUABLE REAL ESTATE

By the authority contained in the last Will and Testament of Ellsworth C. Bowers, deceased, and by an Order of the Orphans' Court for Kent County, State of Maryland, passed on the 9th day of May, 1939, the undersigned Harrison W. Vickers, Surviving Executor of the last Will and Testament of Ellsworth C. Bowers, will offer at public sale at Chestertown, Kent County, Maryland, in front of the Court House Door, on

FRIDAY, JULY 7, 1939

between the hours of 11 A. M. and 12 M., all the

TWO LOTS OF LAND

and buildings thereon situated in Lynch, Kent County, State of Maryland, on the new State Road and described as follows:

TRACT NO. 1

All that tract or piece or parcel of land or ground or premises situated in the Second Election District of Kent County, State of Maryland aforesaid, near Lynch Station on the Baltimore and Delaware Bay Railroad and described as follows, to wit: BEGINNING at a point on the Public road running from Lynch Station to Lynch Corner North 10½ deg. West 64 feet to the corner of Mrs. William P. Norris lot, thence North 79 deg. East and with the line of the said Norris lot 180 feet, thence South 10½ deg. East 78 feet, thence in a straight line to the beginning 180 feet, containing in all 47 square perches of land or ground or premises, more or less. IT BEING the same property which was conveyed to Ellsworth C. Bowers by Deed from Alwyn N. Stavely, said Deed dated the 7th day of September, 1889, and recorded among the Land Records for Kent County in Liber S. B. No. 12, Folio 490.

IMPROVEMENTS consist of a two and one-half (2½) story dwelling property with 8 rooms and outbuildings.

TRACT NO. 2

BEGINNING in the middle of the Public Road on Street of the Village of Lynch in the line of the lands of Margaret Perkins, et al, and running thence North 80 deg. East 11.68 perches, thence South 9¼ deg. East 1.44 perches; thence with other lands of public sale the above described prosaid Caroline A. Sutton, North 80 deg. 10 min. East 67 perches to the centre of the Right of Way of the Baltimore & Delaware Bay Railroad, thence with the Railroad North 55¾ deg. East 21 perches to the lands of Mrs. W. S. Melvin, thence with lands of said Melvin as it follows above North to a locust post which divides the lands of the late Ellsworth C. Bowers and the lands of A. N. Stavely, thence in a straight line West to the North end of the stable on the property of the said Ellsworth C. Bowers. And containing 7½ Acres of land, more or less, it being a one-half division of fifteen acres of land which was purchased by the said Ellsworth C. Bowers and the said Alwyn N. Stavely.

IT BEING the same property which was conveyed to Ellsworth C. Bowers by Deed from Thomas A. Parsons, said Deed dated the 5th day of July, 1905, and recorded among the Land Records for Kent County in Liber J. T. D. No. 11, Folio 458.

THIS LOT of land was originally purchased by Ellsworth C. Bowers to be an addition to his yard or home property and will accordingly be sold together with Tract No. 1 as a whole.

THE EXECUTORS of the Estate of E. C. Bowers, deceased sold at perty to one Lavenia S. Bowers on the 2nd day of January, 1933, in and for the sum of $1750.00. She paid the sum of $1000.00 on account of said purchase price and at the time of her death on the 19th day of May, 1937, she had not completed said purchase and owed a balance of $750.00 with interest. The undersigned Surviving Executor of the E. C. Bowers Estate has secured an order from the Orphans' Court on this 9th day of May, 1939, to sell said property at the risk of and loss of the said Lavenia S. Bowers and her Estate.

TERMS OF SALE:—CASH.

HARRISON W. VICKERS,
Surviving Executor of E. C. Bowers, deceased.

H. Stockton Startt, Auctioneer.

NOTICE

In The District Court of The United States For The District Of Maryland

In the Matter of JAMES T. OZMAN, Individually and trading as Ozman Body Shop, and J. T. Ozman, Alleged bankrupt.

No. 9279 Bankrupt Docket.

Upon motion of the petitioning creditors hereby, by Julian de Bruyn Kops, Jr., and Harry E. Clark, Jr., their attorneys, and consideration of the Petition of R .W. NORRIS and SONS, et al, that James T. Ozman, individually and trading as Ozman Body Shop and J. T. Ozman be declared a bankrupt, it is this 16th day of June, 1939, ORDERED that the said James T. Ozman, individually and trading as Ozman Body Shop and J. T. Ozman and all other persons concerned, do appear at this Court as a court of bankruptcy, to be beholden at the City of Baltimore, in the district aforesaid, on the 11th day of July, 1939, at 10 o'clock in the Fore noon, and show cause if any there be, why the prayer of said petition should not be granted;

And it is further ORDERED that a copy of this Order be published once a week for two consecutive weeks in "The Easton Journal", of Easton, Maryland, and "Chestertown Transcript" of Chestertown, Maryland, the last of the said publication to be made at least ten days before the day aforesaid.

WILLIAM C. COLEMAN,
United States District Judge.

True copy, Test:
ARTHUR L. SPAMER, Clerk.

NEW AND OLD FLOOR SURFACING
Over 25 years experience
GEORGE S. SALTER
Townsend, Delaware
Phone Smyrna 3393

STERLING'S
A COMPLETE LINE OF "Hall Mark" GREETING CARDS
STERLING'S

BIG REDUCTIONS in AUTO INSURANCE

The National Bureau of Casualty and Surety Underwriters have announced a plan whereby SAVINGS UP TO 25% in the cost of Liability and Property Damage Insurance on your car can be had if your car is not used for business purposes.

The Safe Driver reward of 15% still applies and is in addition to the savings effected under the new plan. Automobiles owned by farmers are eligible for the reduced rates. See us today for details.

The Service Agency
334 High Street
Phone 343
Chestertown, Maryland

STEPHEN R. COLLINS, Attorney

In the Matter of the estate of William M. Culp

In the Orphans' Court for Kent County

Order Nisi

ORDERED this 20th day of June, 1939, by the Orphans' Court for Kent County, State of Maryland, that the sale of the real estate made and reported in this cause by the Mercantile Trust Company of Baltimore, a body corporate, and George D. Lofland, Executors under the Last Will and Testament of William M. Culp be ratified and confirmed unless cause to the contrary thereof be shown on or before the 26th day of August next; Provided a copy of this Order be inserted in some newspaper printed and published in Kent County, Maryland, once in each of four successive weeks before the 17th day of July, next.

ROLAND R. COREY,
GEORGE R. RASIN,
HARRY M. STAVELY.
Judges Orphans' Court for Kent County

True Copy, Test:
Edna Elliott, Register of Wills.

When In Baltimore
NEW MID-CITY GARAGE
Charles St. at Redwood
COMPLETE TIGHTEN-UP JOB
$3.00
Body, Steering, Springs, Bumper, Muffler, Wheels, Radiator, Engine, Chassis, Fenders, Axles, Gas Tank
Free Parking with Service

OR-VI-S SHOP
Under Voshell House
CHOICE
Wines Whiskies
AT YOUR SERVICE
THANK YOU
O. T. STIME, Pres.

KEYSTONE
HEATING BOILERS
Steel—Coil—Construction
Many in use in Chestertown and Vicinity
Write for names and general information to
KEYSTONE BOILER & FDY. CO.
Landisville, Pa.

RELIEVE MISERY OF COLDS
12 TABLETS 15¢
2 FULL DOZEN 25¢
INSIST ON GENUINE BAYER ASPIRIN

Linoleum Floors Installed
Paints — Brushes
Window Shades — Venetian Blinds
Floor Sander For Rent
JOHN BARTLEY & SON
2nd Floor Bartley Bldg.

THREE KENT COUNTY FARMS FOR SALE

1—Lauretum in 4th District tenanted by Charles Hawkins, containing 157 acres.
3—Smith farm in 6th District, tenanted by Romie Fogwell, containing 338 acres.
4—Fowler farm, in 6th District, tenanted by Milton Fogwell, containing 204 acres.

HARRISON W. VICKERS,
HERBERT E. PERKINS,
Executors of J. B. Y. Vickers, dec'd.

EVERGREENS
FLOWERING SHRUBS
SHADE TREES

Through the spring season we will be bringing plant material from our nursery in Pennsylvania weekly on order.
All orders are subject to approval of material by purchaser upon delivery.

OLD KENT NURSERY
Morgnec Road
Phones:
Chestertown—804-F-4 and 373-R
Harry B. Cannon. ap22-1y

ANNOUNCEMENT

DR. F. A. HOLDEN will be at the Health Center, Chestertown.
EVERY WEDNESDAY
FROM 2 P. M. TO 5 P. M.
Practice limited to Eye, Ear, Nose, and Throat. Glasses prescribed.

NEW LYCEUM THEATRE
CHESTERTOWN
MON. - TUES. - WED.
JULY 3 - 4 - 5

Warner Bros. Present
The Two Academy Award-Winners
PAUL MUNI
BETTE DAVIS
JUAREZ
with
BRIAN AHERNE
CLAUDE RAINS • JOHN GARFIELD
DONALD CRISP
Joseph Calleia • Gale Sondergaard
Gilbert Roland • Henry O'Neill
Directed by WILLIAM DIETERLE

Screen Play by John Huston, Aeneas MacKenzie and Wolfgang Reinhardt • Based on a Play by Franz Werfel and the Novel, "The Phantom Crown," by Bertita Harding
Music by Erich Wolfgang Korngold
A WARNER BROS. PICTURE

THURSDAY, JULY 6
Fredric MARCH • Virginia BRUCE
in
THERE GOES MY HEART

FRIDAY and SATURDAY
JULY 7 and 8
BIG BARGAIN SHOW
Roy Rogers
—in—
"Southward Ho"
—Plus—
"Fighting Thoroughbreds"
—Plus—
Jackie COOPER in
Scouts to the Rescue
CHAPTER 12
"THE BOY SCOUTS TRIUMPH"

THE FIRST NATIONAL BANK OF CHESTERTOWN, MD.

In Accordance with Senate Bill No. 153, known as The Saturday Half-Holiday Bill, which becomes effective June 1, 1939, beginning June 3, 1939, this bank will close at 12 noon each Saturday.

We shall endeavor to give the best service possible, and in this respect ask the cooperation of our patrons and friends while adjustments are being made.

THE FIRST NATIONAL BANK OF CHESTERTOWN

OFFICERS

STEPHEN R. COLLINS, President. W. R. HUEY, Cashier.
T. D. BOWERS, Vice President. R. R. WILKINS, Asst. Cashier.

DIRECTORS

T. D. BOWERS, P. M. BROOKS, R. H. COLLINS, Jr. S. R. COLLINS, W. R. HUEY, G. ELLSWORTH LEARY, W. U. LUSBY, H. S. STARTT, R. W. STAVELY, ANDREW W. WILSON

ALKA-SELTZER for
COLDS, Acid Indigestion, Headache, Neuralgia, Muscular, Rheumatic, Sciatic pains and other disorders due to an over-acid condition of the body.
The analgesic (acetyl-salicylate), relieves pain. The alkalizers help to correct the *cause* of those pains due to hyperacidity of the stomach.

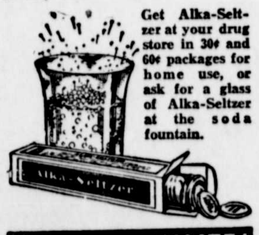

Get Alka-Seltzer at your drug store in 30¢ and 60¢ packages for home use, or ask for a glass of Alka-Seltzer at the soda fountain.

BE WISE-ALKALIZE!

LOOK! LISTEN!
Collections,
Adjustments
Investments
Any Where
Will Buy Notes and Accounts
GRAHAM NATIONAL AGENCY
717 Woodward Building
Washington, D. C.

RALPH H. USILTON, INC.
FUNERAL SERVICE
FUNERAL HOME
PHONE:
CHESTERTOWN
72
378

THOSE WHO REMAIN

When death visits a home, the first concern is to perform the last service to the loved one in a becoming manner. What ever is done must express all the reverance and affection that is felt at such a time. But in addition to this a further responsibilty rests upon the funeral director. It is his privilege and duty to lessen as far as lies within his power, the burdens laid upon those who remain. By countless little acts of thoughtfulness he can make the way easier for them.

We consider this part of our work as important as any other. Our highest aim is to have our patrons look upon us as trusted friends, ready and anxious to render sympathetic assistance to those who remain behind.

B. R. FELLOWS,
ar27 Funeral Director.
Phone Still Pond, Md.