MILLINGTON

Misses Bertha Betts and Phillis Conoway, of Georgetown, and Doris Parker, of Millsboro, Del., are spending the week end with Mr. and Mrs. C. T. McWilliams.

Mr. and Mrs. Olin C. Duling are spending sometime with their son, and daughter in law, Mr. and Mrs. John W. Duling in Wilmington, Del.

Miss Margaret Moore and george Duling spent last Monday visiting in Rehoboth Beach, Del.

The Ladies Aid society of Asbury Church met on Thursday evening at the home of Mrs. C .T. McWilliams.

Mr. and Mrs. C. T. McWilliams were week end guests in Seaford, Del., of Mr. and Mrs. C. H. Parker.

Mr. and Mrs. Frank Pasey, of Austin, Texas, were week end visitor at the home of Fred C. Numbers and family.

Miss Helen Higman and Larry McGarrity, of Wilmington, Del., were wee kend guests of the formers aunt, Miss Mollie Higman.

William Jones has returned after a pleasant visit with relatives in Pitman, N. J.

Mrs. Benjamin W. Duling spent Tuesday with friends in Sudlersville, Md.

Mr. and Mrs. Raymond J. Taylor had as their guests at diner on Monday, Mrs. Eugene Compton, Mr. and Mrs. Joseph F. Compton and son, Joseph, Jr., Mr. and Mrs. John W. Higman.

Rev. and Mrs. O. HH. Connelly, of Berlin, Md., spent Friday last with Mr. and Mrs. John W. Higman.

Mrs. Eugene Compton, of Front Royal, Va., has visited her son and daughter in law, Mr. and Mrs. Joseph F. Compton, the past week.

Mrs. William Burris was a Sunday visitor of Mrs. Hannoh Voshell, near town.

Mrs. Emma Airey, of Catonsville, Md., and Miss Estella Knight, of Durham, N. C., were guest the past week of the formers parents, Mr. and Mrs. Charles P. Jones.

Mr. and Mrs. Joseph Moffett, of Chester, Pa., were visitor of her mother, Mrs. Willie Kulley on Saturday.

FAMILAR SCENE AT COUNTRY CLUB SUNDAY AFTERNOONS

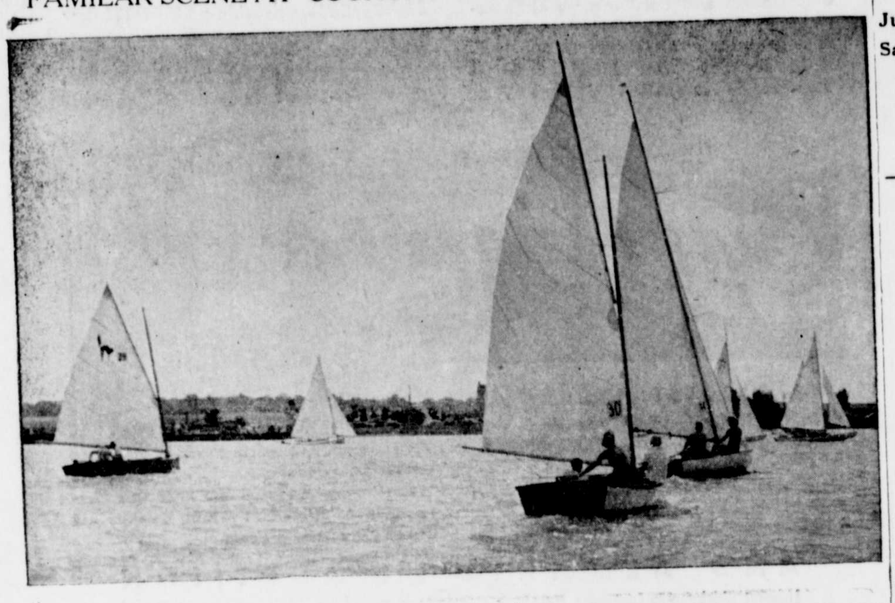

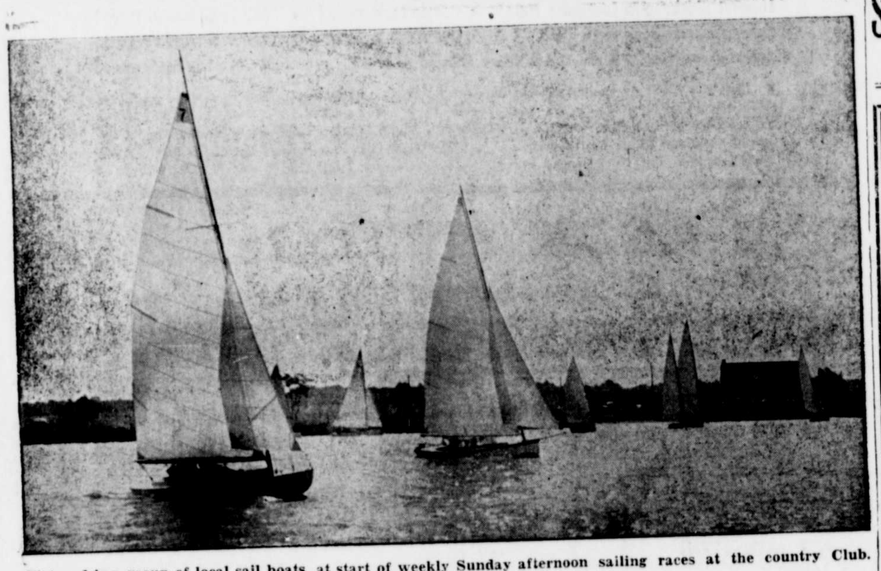

Pictured is a group of local sail boats at start of weekly Sunday afternoon sailing races at the country Club. Three different types of boats are showin in the two pictures above.

SCENES AT CHURCH HILL RACE TRACK LAST SATURDAY

At top start of one of the harness races shortly after the three starters left the wire. Picture shows judges stand with plenty of officials.—Center, elaborate cooling stbale which is a favorite rendevous for horse lovers between heats.—At bottom, com ing down the home stretch for a close finish.

STORES TO CLOSE EVENINGS

On and after July 5th the following stores will close every evening except Saturday evening at 6 p. m. during the months of July and Aug.

B. L. BONNETT.
SAMUEL L. DORF,
B. FOX.

NOTICE

We will close our yard during June, July and August on Saturdays at 1 P. M.

W. S. & A. M. Culp
E. S. Adkins & Company
A. N. Stavely & Son

Picnic Time

PAPER PLATES
CUPS
NAPKINS
TABLE CLOTHS
to match.
HOT CUPS
COCKTAIL NAPKINS
WAX PAPER
STRAWS
KNIVES, FORKS ,SPOONS

STAM DRUG CO.
Chestertown, Md.

BALTIMORE TOLCHESTER FERRY SCHEDULE

LEAVE BALTIMORE

* 8.45 a. m. Daily.
** 11.30 a. m. Daily Exc. Mon.
* 2.00 p. m. Daily Exc. Mon.
** 5.30 p. m. Daily
* S. S. Tolchester.
** S. S. Southport.
Mondays—S. S. Southport only.

LEAVE TOLCHESTER

11.15 a. m. Daily
2.30 p. m. Daily (Exc. Monday.)
6.00 p. m. Tues., Wed., and Fri.
7.30 p. m. Thurs. and Sun.
8.00 p. m. Daily.

NOTE:—The only change that may take place in the above time is when the crowd from Baltimore on the 8.45 a. m. and 2 p. m. trips are so great that it will necessitate a 4.30 p. m. and 10.30 p. m. trip from Tolchester instead of the above.

Round Trip (good one day) Adults	50c
Round Trip (good one day) Children	25c
One Way, Adults	40c
One Way, Children	25c

TOLCHESTER LINES, Inc.,
Pier 16 Light St.
Plaze 0012-13-14 Baltimore, Md.

HOLIDAY NOTICE

By virtue of a Law passed at the recent sesion of the Maryland Legislature the Banks of Chestertown, Rock Hall, Betterton and Millington wil close on Saturdays at noon (12 o'clock) on and after June 3, 1939. We ask the cooperation of the public in this new order declaring Saturdays after twelve o'clock noon to be legol half-holiday.

Allan A. Harris, Cashier,
CHESTERTOWN BANK.
Harry C. Coleman, Cashier.
KENT COUNTY SAVINGS BANK
W. R. Huey, Cashier.
FIRST NATIONAL BANK
Charles F. Wheatley, Cashier.
PEOPLES BANK.
Clarence M. Melvin, Jr., Cashier.
MILLINGTON BANK.
R. R. Pennington, Cashier
GALENA BANK.

FREE
Street Dance
JULY 4th, 1939
8 - 12
Rock Hall, Md.
MUSIC BY
JOE HUDSON
And His Royal Knights
Wilmington, Delaware

STATE SCHOLARSHIP
To Blue Ridge College

Competitive Examination at Chestertown High School

JUNE 29th at 2 p. m.

All High School Graduates of Kent County are eligible.

Mrs. A. C. Westerhof, Registrar.
of Blue Ridge College.

Corn Wanted,
Any Quantity, Shelled or Cob
Wheat Stored
30 Days FREE, 1 Cent Per Month Thereafter.
Store your Flour Wheat with us and Get Flour at any time.
TURKEY FLUSH
Nothing better to keep them in condition
BROOKS' MILL
PHONE 80 CHESTERTOWN, MD.

CLASSIFIED ADVERTISEMENTS

FARM FOR RENT

"Edgewood Farm" near Black Station now tenanted by Geo. W. Plummer. Containing 340 acres, 85 acres in wheat. One of the best farms in the County.

Apply to
THOMAS W. PERKINS,
612 Reservoir St.,
Baltimore, Md.
or GEO. W. PLUMMER, Tenant.

CARD OF THANKS

We wish to thank our friends for their assistance and expressions of sympathy during our recent bereavement, the death of our husband, father, Thomas Jesse Bryden.
His wife and children.

BOATS FOR SALE

6 BOATS—1 39 ft. one year old; 1 40 ft.; 1 36 ft.; 1 31 ft.; 1 28 ft.
These boats are equipped with motors and are in good condition.
Also 1 22 ft. Criscraft, motor practically new and in good running order.
Also 2 sail boats 16 ft.
Sail and equipment for Old Town Canoe.
We also build and repair boats of all types.
Apply to
BERKLEY BRYDEN,
jy1-1t.* Rock Hall, Md.
Phone Rock Hall 97F2

WANTED

A CANVASS COVERED CANOE.
my13-tf. .... TRANSCRIPT P..

CHICK-PRICES REDUCED

Beginning May 1 prices of all Baby Chicks will Reduced to

$8.00 PER 100

called for or delivered.

All breeding flocks Maryland U. S., Approved and State Officially Bloodtested.
Bronze poults for sale, beginning May 30.
Custom Hatching of Turkey Hen and Pekin Duck Eggs.

BRAMBLE POULTRY FARW
Phone 308 Chestertown, Md.

We have it!
Sunbeam
SHAVEMASTER

THE DRY-SHAVER THAT GETS DOWN TO BUSINESS AND DOES A JOB

- Gives you a quick, close, comfort-shave the first time—no skill required — no weeks of patient practice.
- The ONLY electric shaver with a lightning-fast, single cutter that oscillates in an arc inside a comfortable, smooth shaving head.
- The ONLY electric shaver with a shaving head of finest Swedish steel screened to pick up the beard the way it grows.
- The ONLY electric shaver with a powerful, brush-type, self-starting Universal motor, AC-DC.....$15.00

J. S. KREEGER
Jeweler and Opotometrist
Chestertown, Md.

Notice To Creditors

NOTICE is hereby given that the undersigned has obtained from the Orphans' Court for Kent County letters of Administration on the personal estate of

WILLARD E. DODSON, Sr.

late of said county, deceased. All persons having claims against said deceased's estate are hereby warned to exhibit the same, with the proper vouchers thereof, to the undersigned on or before the 10th day of December, 1939, otherwise they may by law be excluded from all benefit of said deceased's personal estate.
must settle at once.

All persons indebted to this estate
Given under my hand this 6th day of June, 1939.

ELLA M. DODSON,
Administratrix.
Edna Elliott, Register of Wills.
must settle at once.

FOR RENT

STORE—COTTAGES—BUNGALOW
Store at Middleton's Grove near Tolchester. Also Cottages and Bungalow.
Apply on premises or at.
3527 Old York Road,
Baltimore, Md.

FOR SALE

TWO MARES, 4 and 6 years old.
Excellent saddle and show prospects.
Have been hunted. Suitable for light work.
Apply to
NANCY SHAKESPEARE,
Phone 823-F15 Chestertown, R. R. 3
jy1-3t.

LEGAL HOLIDAY ....

Next Monday, July 3rd, and Tuesday, July 4th, being legal holiday, the First National Bank will be closed. All notes maturing on the above dates may be attended to on the Wednesday following.
W. ROBERT HUEY, Cashier.

ORPHANS' COURT NOTICE

Next Tuesday, July 4th, being July 4th, and a legal holiday, the regular weekly meeting of the Orphans' Court for Kent County will be held on Wednesday, July 5th.
EDNA ELLIOTT,
Register of Wills.

HOUSE FOR RENT

109 S. Water Street.
Occupancy September 1st.
Apply to
Bartus Trew—813F4 or
C. Irving Brown—823F13.

The Competitive Examination for the Senatorial Scholarship for one young man from Kent County to Western Maryland College will be given at

WESTERN MARYLAND COLLEGE
Westminster, Maryland

THURSDAY, JULY 6, 1939,
beginning promptly at 10:00 A. M.

The complete high school record of each applicant must be on file in the Registrar's Office before the date of the examination.

SITUATION WANTED

PRACTICAL NURSE OR LADIES COMPANION.
Experienced in practical nursing. Can give reference.
Write to
TRANSCRIPT H.
Or apply in person to The Transcript Office.
jn24-2t.*

FOR SALE—BARGAIN

Sixty acre farm, ten-room dwelling and necessary outbuildings, a fine Kent County home, ideally located, five miles from Chestertown, on improved road, with electricity and phone available. The soil is of the highest type, Sassafras loam, easy tilage and highly productive, all acreage ariable and perfect drainage, eight acres planted to good variety of asparagus, has produced $800 per crop. Buildings in good condition. Call or address.
TRREHERNE ASSOCIATES
Chestertown, Maryland

TOMATO PLANTS FOR SALE

Apply to
A. LEON BROWN,
Phone 33 Chestertown, Md.

FOR SALE

TWO SMALL SAIL BOATS.
Apply,
R. H. ROGERS,
Chestertown, Md.

FOR SALE

Nine Star Brand Watering Cups for milk stable.
1 Sterilizer.
Electric Motor and Circulating Pump.
Asparagus Ridger.
Apply C. IRVING BROWN,
Phone 823F13 Quaker Neck.

NOTICE

During the summer months I will be at my Betterton office on Wednesdays and Saturdays and evenings by appointment.
DR. H. W. FALLOWFIELD, JR.,
Phone Still Pond 70F2 Dentist
my27-tf.

NOTICE

I have installed a Safety Glass Cutting and Polishing Machine.
Safety Glass cut to any size and installed while you wait.
Truck repair and service a specialty.
Lot of 4, 6 and 8 cylinder engines suitable for boats.
C. D. HICKS,
Goose Hill, near Chestertown
Phone 833F3 my13-tf

FOR SALE

CERTIFIED TOMATO SEED
RUTGERS, BROWN SPECIAL and all other popular varieties.
METCALFE BROS.,
Chestertown, Worton, Kennedyville, Still Pond and Massey.

FOR SALE

SOY BEANS
Recleaned and ready to plant.
METCALFE BROS.
Chestertown, Worton, Kennedyville, Still Pond and Massey.

FOR SALE

38 FOOT CABIN CRUISER
Powered with 6 cylinder Nash motor used one season.
Painted and ready for season.
Top speed 18 miles an hour. Economical to operate. Ideal for fishing and cruising.
JOHN STEWART,
Phone 33-F12 Rock Hall, Md.

Used Kerosene Stoves
Of All Descriptions For Sale
1 SLIGHTLY USED COOLERATOR
Priced Low
MAURITSON APPLIANCE CO.
Tel. 422 Chestertown, Md.