THE CHESTERTOWN TRANSCRIPT

Entered as second-class matter at the Postoffice, Chestertown, Md., in accordance with Act of Congress.

Publishers—R. H. Collins, & Sons.

Published every Saturday at The Transcript Building, Court Street, Chestertown, Maryland.

SATURDAY, JULY 22nd, 1939

THE CHESTER River Yacht and Country Club will hold its annual regatta on Friday and Saturday of next week at which time that club wil be the host to visiting yachtsmen and the public at large. The race course, which extends from the club up the river toward Chestertown affords an ideal opportunity for any number of spectators to see the races from almost any point along that stretch of the Quaker Neck road as well as from the club property. The regatta, while sponsored and arranged by the club, is a community affair and deserves the cooperation of the public. Many visiting yachtsmen will be here next week-end, and if the residents of Chestertown will make it a point to see that their visit is a pleasant one it can be one of the best community advertisements that this town can have in the course of the year. During the eleven years that the annual regatta has been held, a number of desirable pople have settled in Kent County as a result of their visits here. Courtesy and fair treatment is little enough to ask of business houses and the public at large as their part in the cooperation with the club on this occasion.

THE CONTRACT was let this week for the new $80,000 Science Building at Washington College and construction work will start immediately. This building, together with the new Library which is already under construction, makes the largest construction project and expenditure of money in this county for a number of years. Particularly noteworthy and unusual about this construction work is the fact that it is not being paid for by the tax payers. However hard it is to believe in this day and age, no part is being paid by Federal and State funds, nor will any Federal or State agencies dictate as to how, when or where the buildings shall be constructed. The bill is being paid by a very small group of men who are giving of their personal wealth for the purpose of furthering the advantages that this old yet modern educational institution may offer to the youth of Maryland. We too often see published pictures of individuals who pride themselves with having fathered the construction of large expensive buildings at public expense and little do the taxpayers realize that they are paying the bill. As this is not true of the project at Washington College, the public can point with a great deal of satisfaction to this ever growing and progressing college in Kent County and at the same time remember those who have made this progress possible.

PRESENT INDICATIONS are that the Chestertown Cannery will not open for operation this summer. The reason is attributed by cannery officials to the Federal regulation requiring a minimum wage of 25 cents an hour to workers which they say is not justified due to the present sale price of canned tomatoes. If this wage scale was universal and all canners had to pay the same wages, the sale price would have to justify the cost but such is not the case. The wage scale is determined by the size of the town in which the cannery is located. The Chestertown Cannery is located in a town of over 2500 population which is in the 25 cent an hour group. Many other canneries are located in smaller towns and rural sections where a 20 cent wage is permitted which reduces the minimum labor price 20 per cent. The Federal labor regulations are supposedly made for the benefit of labor but the effect in Chestertown is that many people who look forward to this annual six weeks employment are eliminated from the possibility of securing that work. Federal authorities may be endowed with the ability to regulate business and dictate the relations between employees and employers that will work to the best interest of all but we just can't see how it is doing anything in the Chestertown case but keeping people from working who want to work, eliminating a farmer's market here for tomatoes and placing a burden upon those who have invested money in the property. It is certainly an example of the inefficiency of the effort to regulate individual business operations by central government. It is true that wages paid by many canning houses have been very low but the method of correction by remote control does not work in individual cases.

GILL BROS.

FRESH PEACH ICE CREAM

Order Nisi

In the Matter of Walter T. Morris, Jr., Treasurer of Kent County tax sales

In the Circuit Court for Kent County In Equity No. 3143

Ordered, this 27th day of June, 1939, that the sale made and reported by Walter T. Morris, Jr., late Treasurer, and James J. Hadaway, Treasurer, of Kent County, in the year 1939 of the Real Estate described in the aforegoing Report of Sale and assessed to each of the delinquent Taxpayers and herein set forth as follows:

Wright & Abraham Whittington, Frisby Blackiston, Elizabeth Dorsey, S. G. Elbert, Louis Goad, Wm. D. LeCates, Wm. D. LeCates, Raymond Ringgold, Warren Taylor, Mary Garnett, John Thomas, Henry Caulk, Wm. H. Brown, John & Eva Pernot, J. Wm. Wilmore, Perry H. Brown, Laura Berry, Charles H. Berkley, N. S. Dudley & Jas. E. Spear, John Darr, Clarence Hackett, John Lethren, Frank Gould heirs, Carrie Mann, Martha Graves, Frisby Blackiston, Minta Graves, Minta Graves, Mary J. Brown, Emory Hynson, Wm. W. Jones, Jas. E. Johnson, Jas. H. Whittington and wife, John Henry Wallis, Reba Brady et al, Lizzie Ringgold, Henrietta Smith, Davis L. Wilmer, John M. Kinsey, Lizzie Cotton, Mary R. Hackett, Wm. H. Simmons, Robert Bratcher, Blanch & Earl Haggerman & Martha Garrison, Marie Wye, Clements Hicks, George Roberts, Perry Brown, Alex Butler, John H. Gooding, Daniel Gilbert, John H. Mullen, Paul H. Smith, Rebecca Tilghman, George W. Wilson, Vandorn Worrell, Jacob Worrel, Thomas H. Chaney, Emma Clayton, John H. Ellis, Webster & Tillie Jones, Cora Morris & John Chaney, Edward J. Radcliffe, Wm. H. Turner, George Wilmer, Geo. T. Williams (Odie Walker), George White, Mamie Clayton, W. E. Jarrell heirs, Mary A. DeCorse, John Garrison Thomas, Violet Crockett, Violet Crockett, John McKinney, Eliza Tilghman, Wm. W. Waters, Wm. W. Waters, Thomas Pierce, Wm. H. Sisco, Samuel Graves et al, Levi Hopkins, Fred Hopkins, Mary M. Price heirs, John E. Boulter, Emanuel Dudley, Jane Gaines, Nancy Hawkins, Geo. A. Hopkins, Ethel Johnson, Sidney M. Munter, B. F. Sappington heirs, Mary E. Boulter, Lloyd Hopkins, Chas. E. Hopps, Richard McMier, Lydie Scott, Thomas Sisco, Henry Wesley, Romie Wickes, Francis Wickes, Emanuel Dudley, Fred Hopkins, Geo. Ellsworth Leary, Wm. H. Tilghman, Caroline Hopkins, Bertie M. Coleman, Levi Hopkins, Joseph Vernon, Geo. A. & Cora Warner, J. D. Ayres & Henry Urie, Mary D. Bryden, Frank H. Jacobs, Hugh McCloskey, Mary Cottman, Georgeanna Freeman, Sidney M. Jacobs & wife, Clara Taylor, Charles W. Atkinson, David E. Emanuel, L. A. Kress, John Sigler, William Atkinson, Charles A. Black, Wm. H. Mason, George W. Moore, Charles F. O'Conner, Chas. F. O'Conner, Alex Perry, Olin Thompson, Charles A. Wilson, Joshua Anderson, Horace Blake, Guy Chambers, Mary A. Clark, Alex Clarkson, Wm. P. Duffy, James Wilbur Ford, James Johnson, Donald Myers, John Wesley Scott, Willard Warner, Henry Wright, Charles H. Towson, Herbert Johnson, Azariah Butler heirs, Wm. H. Ward, Wm. H. Wright, Leonard F. Cooper, Geo. V. Hatcherson, Joseph James Wilson, Charles Brown, Charles Brown, Mary A. Clark, Joseph Cooper, John Kennard & Anna Harris, Henry Kennard heirs, Louis H. Johnson, Wm. A. Brown heirs, Edith Kennard, Ida Elias, Joseph Wickes heirs, Mamie Gilbert, Perry Hodgers, Geo. W. Johnson, John Kennard, Geo. Derry, Elizabeth Johnson, Thomas Murray heirs, Alex Comegys, John E. Smith, Gertrude Brown for taxes for the years 1932-33-34-35-36-37, as each delinquent Taxpayer is indicated for the year and years in this Report of Sale; be confirmed and ratified, unless cause to the contrary be shown on or before the 3rd day of August next; provided, a copy of this order be inserted as an advertisement in some newspaper printed and published in said Kent County once a week for each of four successive weks before the 24th day of July, 1939.

THOS. J. KEATING.

True copy, Test:
ROBERT A. SHALLCROSS, Clerk.

STERLING'S

A COMPLETE LINE OF "Hall Mark" GREETING CARDS

STERLING'S

DEAD ANIMALS

We will haul away for you any DEAD HORSES, COWS, OR ANY OTHER ANIMALS, if you notify us as soon as they die.

During the day call Chestertown, Md., Phone 20.

After 5 p. m. and on Sunday call A. J. Leonard, Chestertown, Md., Phone 199 W.

SALE OF SCHOOL PROPERTY

Sealed bids for the Golt Colored School property in the First Election District of Kent County, Maryland in the First Election District of Kent County, Maryland including one-half acre of land, school buildings, coal house and one toilet will be opened by the Board of Education of Kent County at its office on the first floor of the Chestertown Elementary School building at a meeting to be held on

TUES., AUG. 1, 1939

beginning at 10.00 A. M.

The Board reserves the right to reject any or all bids.

By Order of
Board of Education of Kent County
Louis C. Robinson, Secretary.

BIG REDUCTIONS in AUTO INSURANCE

The National Bureau of Casualty and Surety Underwriters have announced a plan whereby SAVINGS UP TO 25% in the cost of Liability and Property Damage Insurance on your car can be had if your car is not used for business purposes.

The Safe Driver reward of 15% still applies and is in addition to the savings effected under the new plan. Automobiles owned by farmers are eligible for the reduced rates. See us today for details.

The Service Agency
334 High Street
Phone 343
Chestertown, Maryland

When In Baltimore
NEW MID-CITY GARAGE
Charles St. at Redwood
COMPLETE TIGHTEN-UP JOB
$3.00
Body, Steering, Springs, Bumper, Muffler, Wheels, Radiator, Engine, Chassis, Fenders, Axles, Gas Tank
Free Parking with Service

OR-VI-S SHOP
Under Voshell House

CHOICE
Wines
Whiskies

AT YOUR SERVICE
THANK YOU

O. T. STIME, Pres.

KEYSTONE
HEATING BOILERS
Steel—Coil—Construction
Many in use in Chestertown and Vicinity
Write for names and general information to

KEYSTONE BOILER & FDY. CO.
Landisville, Pa.

RELIEVE MISERY OF COLDS

12 TABLETS 15¢
2 FULL DOZEN 25¢

INSIST ON GENUINE BAYER ASPIRIN

Linoleum Floors Installed
Paints — Brushes
Window Shades — Venetian Blinds
Floor Sander For Rent

JOHN BARTLEY & SON

2nd Floor Bartley Bldg.

NEW LYCEUM THEATRE
CHESTERTOWN

MONDAY and TUESDAY
JULY 24 and 25

SWEEPS THE SCREEN WITH ITS MIGHTY DRAMA!

Screenplay by W. P. LIPSCOMB • Original story by Jerry Horwin and Arthur Fitz-Richard
Produced and Directed by ROWLAND V. LEE
A NEW UNIVERSAL PICTURE

WEDNESDAY and THURSDAY
JULY 26 and 27

JULY 28 and 29
FRIDAY and SATURDAY

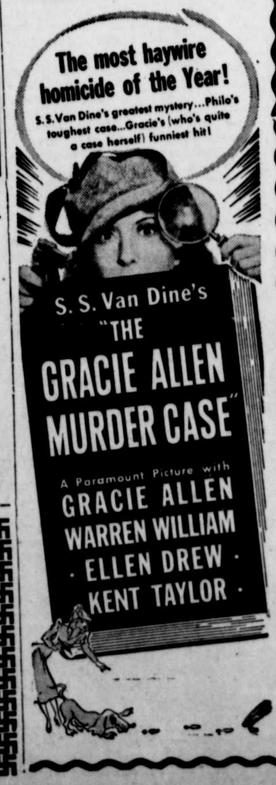

THE FIRST NATIONAL BANK

CHARTER NO. 13798 RESERVE NO. 5

REPORT OF CONDITION OF THE FIRST NATIONAL BANK OF CHESTERTOWN, IN THE STATE OF MARYLAND, AT THE CLOSE OF BUSINESS ON JUNE 30, 1939.

(Published in response to call made by Comptroller of the Currency, under Section 5211, U. S. Revised Statutes.)

ASSETS

Loans and discounts (including overdrafts)		$434,308.68
United States Government obligations, direct and guaranteed		66,259.69
Obligations of States and political subdivisions		14,000.00
Other bonds, notes, and debentures		174,617.50
Corporate stocks, including stock of Federal Reserve Bank		3,000.00
Cash, balances with other banks, including reserve balance, and cash items in process of collection		110,239.98
Bank premises owned $36,000.00, furniture and fixtures	$4,425.00	40,425.00
TOTAL ASSETS		$842,850.85

LIABILITIES

Demand deposits of individuals, partnerships, and corporations		$238,486.06
Time deposits of individuals, partnership, and corporations		418,748.42
Deposits of United States Government (including postal savings)		50,000.00
Deposits of States and political subdivisions		28,881.78
Other deposits (certified and cashier's checks, etc.)		166.14
Total Deposits	$736,282.40	
Total Liabilities		$736,282.40

CAPITAL ACCOUNTS

Capital Stock:		
(c) Common stock, total par	$50,000.00	$ 50,000.00
Surplus		50,000.00
Undivided profits		6,568.45
Total Capital Accounts		$106,568.45
Total Liabilities and Capital Accounts		$842.850.85

MEMORANDA

Pledged assets (and securities loaned) (book value):	
(a) United State Government obligations, direct and guaranteed, pledged to secure deposits and other liabilities	$ 34,000.00
(b) Other assets pledged to secure deposits and other liabilities (including notes and bills rediscounted and securities sold under repurchase agreement)	59,175.94
Total	$ 93,175.94
Secured liabilities:	
(a) Deposits secured by pledged assets pursuant to requirements of law	$ 75,880.52
Total	$ 75,880.52

State of Maryland, County of Kent, ss: I, W. R. Huey, cashier of the above-named bank, do solemnly swear that the above statement is true to the best of my knowledge and belief.

W. R. HUEY, Cashier.

Sworn to and subscribed before me this 10th day of July, 1939.

ENNA B. LEWIS, Notary Public.

Correct—Attest:

STEPHEN R. COLLINS,
P. M. BROOKS,
THOS. D. BOWERS,
Directors.

OFFICERS

STEPHEN R. COLLINS, President. W. R. HUEY, Cashier.
T. D. BOWERS, Vice President. R. R. WILKINS, Asst. Cashier.

DIRECTORS

T. D. BOWERS, P. M. BROOKS, R. H. COLLINS, Jr. S. R. COLLINS, W. R. HUEY, G. ELLSWORTH LEARY, W. U. LUSBY, H. S. STARTT, R. W. STAVELY, ANDREW W. WILSON

He felt a diff'rent man next day, Relieved the Alka-Seltzer way.

Why don't you take Alka-Seltzer for Gas on Stomach, Headache, Sour Stomach, Colds, Fatigue, Muscular, Rheumatic or Sciatic Pains?

Alka-Seltzer makes a sparkling alkaline drink. As it contains an analgesic (Acetyl - Salicylate), it first relieves the pain of everyday ailments, then by helping to restore the alkaline balance, tends to remove the cause when due to excess acid.

At your drug store, at the soda fountain, and in 30¢ and 60¢ packages for home use.

BE WISE-ALKALIZE!

LOOK! LISTEN!

Collections,
Adjustments
Investments
Any Where

Will Buy Notes and Accounts

GRAHAM NATIONAL AGENCY
717 Woodward Building
Washington, D. C.

RALPH H. USILTON, INC.

FUNERAL SERVICE

FUNERAL HOME

PHONE:

CHESTERTOWN

72

378

THOSE WHO REMAIN

When death visits a home, the first concern is to perform the last service to the loved one in a becoming manner. What ever is done must express all the reverance and affection that is felt at such a time. But in addition to this a further responsibility rests upon the funeral director. It is his privilege and duty to lessen as far as lies within his power, the burdens laid upon those who remain. By countless little acts of thoughtfulness he can make the way easier for them.

We consider this part of our work as important as any other. Our highest aim is to have our patrons look upon us as trusted friends, ready and anxious to render sympathetic assistance to those who remain behind.

B. R. FELLOWS,
Funeral Director.
Still Pond, Md.
Phone

ar27