ENOCH PRATT BALTIMORE LIBRARY

The Chestertown Transcript.

VOL. LXXVII---NO. 13 CHESTERTOWN, MARYLAND SATURDAY, AUGUST 5, 1939

Many Attend Cattle Show Here

Clement Davidson, Herbert Ford, Jr., and Jack Davidson with three Holstein beloning to Mr. Herbert Ford.

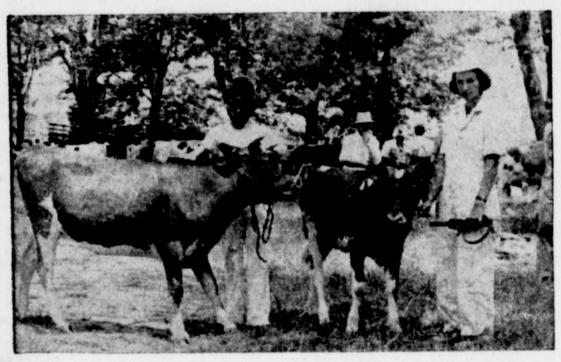

W. P. Bloecher, Jr., and Gloria Eck with two guernsey's that took part in the show.

(other Cattle Show Pictures on page 4)

The individual winners were as follows:

JERSEY BREED

Bulls under one year—1st Kent Dulin.

Bulls One or Two Years—1st William R. MacCubbin.

Bulls over Two Years—1st Virginia Dulin, 2nd William R. MacCubbin.

Champion Bull—William R. MacCubbin with Premier Eajah.

Heifers Under One Year—1st William R. MacCubin, 2nd William R. MacCubbin, 3rd Quento nDulin, 4th Kent Dulin, 5th Willia mR. MacCubbin.

Heifers One to Two Years—1st Carlton Dulin, 2nd William R. MacCubbin, 3rd R. P. Dulin, 4th William R. MacCubbin, 5th R. P. Dulin.

Cows Three to Four Years—1st William R. MacCubbin, 2nd Virginia Dulin, 3rd William R. MacCubbin.

Cows Over Four Years—1st Kent Dulin, 3rd William R. MacCubbin.

Champion Cow and Winer of Tolchester Trophy.

War Premier Flora owned by William R. MacCubbin.

Produce of Dam (Two animals)—1st William R. MacCubbin, 2nd R. P. Dulin and Sons.

Get of Sire (Three Animals)—1st R. P. Dulin and Sons, 2nd William R. MacCubbin.

Breeders Display Herd (Five animals)—1st R. P. Dulin and Sons, 2nd William R. MacCubbin.

GUERNSEY BREED

Bull Calves under One Year—1st W. P. Bloecher, 2nd James Bailey, 3rd J. Weldon Walbert, 4th T. R. Thornburg.

Bulls One to Two Years—1st Thomas R. Thornburg, 2nd Walter L. Walbert, 3rd George R. Debman, III, 4th J. Weldon Walbert, 5th Creighton Dilworth.

Bulls over Two Years—1st Churn Creek Farms.

Champion Bull—Blakeford Noble exhibited by Thomas A. Thornburg.

Heifer Calves under One Year—1st Walter L. Walbert, 2nd Churn Creek Farms, 3rd Walter L. Walbert, 4th W. P. Bloecher, 5th George R. Debman, III.

Heifers One to Two Years—1st Churn Creek Farms, 2nd Walter L. Walbert, 3rd Walter L. Walbert, 4th W. P. Bloecher, 5th Thomas R. Thornburg.

Heifers Two to Three Years—1st Lee Walbert, 2nd W. P. Bloecher, 3rd Walter L. Walbert, 4th Walter L. Walbert.

Sows Three to Four Years—1st Churn Creek Farms, 2nd Lee Walbert, 3rd W. P. Bloecher, 4th George R. Debman, III, 5th Walter L. Walbert.

Cows Over Four Years —1st Walter L. Walbert, 2nd Walter L. Walbert, 3rd George R. Debman.

Champion Cow and winner of Tolchester Trophy—Princess of Worton, exhibited by Walter L. Walbert.

Best Cow bred and exhibited by a Kent Breeder—Leeboline Iris, exhibited by Walter L. Walbert, was awarded a cream jug by the American Guernsey Cattle Club.

Produce of Dam (Two animals)—1st Walter L. Walbert, 2nd George R. Dabman, III, 3rd Walter L. Walbert, 4th Churn Creek Farms, 5th W. P. Bloecher.

Get of Sire (Two animals)—1st Walter L. Walbert, 2nd Walter L. Walbert, 3rd W. P. Bloecher, 4th J. Weldon Walbert, 5th W. P. Bloecher.

Breeders Display Herd (Five Animals)—1st Walter L. Walbert, 2nd W. P. Bloecher, 3rd George R. Debman III.

AYRSHIRE BREED

Heifer Calf under One Year—1st

(Continued on page 4)

LOCAL NATIONAL GUARD UNIT TO GO TO CAMP TODAY

To Have Two Weeks Training In Field

The Medical Detachment, 1st Maryland Infantry, will leave Chestertown today, Saturday for Manassus, Virginia for two weeks maneuvers with the Third Corps Area.

The maneuvers the first week will be concentrated in a tent camp for regimental practices and the second week will be in the field under true. battle conditions.

The entire Third Corps Area will be in action including the 28th and 29th divisions of the National Guard, special troops from the District of Columbia and the regular army troops of the 3rd Corps Area. The encampment will include troops from Pennsylvania, Maryland, District of Columbia and Virginia on that historic spot which marked the battle of Bull Run.

The local Guard Unit will be under command of Lieutenant Colonel Frank B. Hines, Regimental Surgeon, and Lieutenant Walter Morris.

In addition to these two officers, those who will make the trip are:

Staff Sergeant Garrett F. Chaires, Sergeant Harvey G. Blyman, Sergeant Louis O. Porter, Sergeant Spencer S. Smith, Corporal Max B. Ackerman. First class privates, Charles E. Cornell, Edward R. Elburn, Frederick T. Frank Roland Perry, Walter P. Robinson and Paul C. Starkey. Privates, Lawrence S. Brice, Charles G. Clift, John G. Crosby, Joseph W. Davis, William W. Elburn, John T. Frank, Neavitt F. Frank, Raymond W. Gosman, Roger B. Harris, Jr., Fred L. Hazell, Robert D. Long, Walter D. Loller, Harry S. McGinnes, Rollison McGinnes and William E. Pinder, privates.

These troops will leave Chestertown in a special car attached to the train and at Wilmington will join a special train for Manassus.

BENEFIT SOFT BALL GAME FOR INJURED PLAYER ON SUNDAY

Teams Made Up Of All-Stars

An all-star soft ball game will be played at Tolchester tomorrow, Sunday, night as a benefit for Billy McFarland who suffered a broken leg two weeks ago.

McFarland was playing on the Fire Company team on July 20th in a game with Driftwood in the National League and suffered a broken leg while sliding into base.

Contributions for his benefit will be taken up at the game.

LOCAL SAILORS WIN AT CAMBRIDGE

In the sailing regatta at Cambridge, Carl Bordley took first prize in the 20 foot class; Charles Humphries 2nd prize in the Hampton 1 Design; Geo. Pennington 2nd prize in the 18 foot class and Thomas Massey 2nd prize in the 16 ft. special event. Other local sailors took places in the individual heats.

Diorite

Diorite is a hard, pale blue stone used by the Pharaohs for heavy statues.

Grass Cutting in Summer

Grass should be cut high, in late summer, to foster growth. The extra inches, aided by sunlight, develop foodstuffs.

Cat and Litter in Pigeon Cote

A cat with a litter of kittens makes its home in a cote full of pigeons at Slingsby, England.

Hour of Transcript Broadcast Changed.

The hour of the regular broadcast of "News Of The Week From Chestertown Maryland" over station W F B R wil be changed tomorrow, Sunday, from 9.30 a. m. to 12.30 noon and will continue at the 12.30 time each Sunday thereafter.

This program, which is sponsored by the Chestertown Transcript and written by the staff of this paper, summarizes the principal items of news that has happened in Kent County during the week as taken from the columns of this paper.

Tune in each Sunday at 12.30 for "News of the Week from Chestertown, Maryland.

KENT COUNTY ART CENTER TO BE DISCOUNTED

Funds Do Not Justify Necessary Expansion

Late in May, the Patrons and Spon-ors of Kent County, Maryland Art Center were called to meet with the W. P. A. representatives to discuss and plan for the summer and future of the Art Center.

Mr. Russell C. Parr, Reginal Director presented the fact that we could not continue as we were in our work, but must expand, and take on the responsibility of the exhibitions. This would mean larger quarters at a much greater expense. The group asked to be allowed a month or more time to investigate and plan some means of expansion.

On August 2nd the Executive Board was called, to meet at the home of Mrs. Howard B. Pyle, to make a definite decision. After discussing and weighing the subject at hand thoughtfully, motion was carried to discontinue the Kent County, Maryland. Art Center. The reason for this decision, being the inability to maintain a project on a larger scale.

All materials, supplies and money on hand are to be turned over to the schools for their use.

The following is a financial report, of the Center funds.

Receipts from Patrons and Sponsors	$143.60
By expenses—	
Refreshments—opening Art Center	6.01
Printing—Publicity	15.20
Advertising Stamps, etc	16.76
Rent, lgiht, fuel	55.45
Equipment materials	22.74
Bank Tax	.50
Transportation Teacher in schools	22.00
	138.66
Balance on hand Aug. 2, 1939	$4.94

Elizabeth R. Pyle,
Secretary-Treasurer

EVENTS FOR ANNUAL HORSE SHOW ON AUG. THIRTY FIRST

Combined Show To Be On Brick House Farm

Officials of the Kent County Horse Show Association and the Quaker Neck Riding Association have announced the events for the annual show which will be held at the Brick House Farm at Pomona on Thursday, August 31st.

Included in the program is show classes for brood mares as well as the regular show ring events.

This show is a combination of the annual shows of the Kent County Horse Show Association and the Quaker Neck Riding Association.

Program for 1939 Kent County Horse Show is as follows:

Beginning at 10 a. m.

1. Brood Mares—Cold blooded mares suitable to produce hunters.

2. Brood Mares — Half-bred, three-quarter bred, and thoroughbred mares. For mares with at least half thoroughbred blood. To be judged on suitability to produce hunters.

3. Suckling Colts and Fillies—Foals of 1939. Suitable to become hunters.

4. Yearling Colts and Fillies—Foaled in 1938 suitable to become hunters.

5. Two Year Olds—Foaled in 1937 Suitable to become hunters.

Lunch may be obtained on the grounds.

Afternoon classes beginning at 1.30 p. m.

6. Pony Saddle Class—Ponies 13 hands and under.

7. Novice Riders Jumping Class—Jumps 3 ft., to be judged on horsemanship only. For people who have had less than a year's experience. Those who enter this class cannot enter any other jumping classes.

8. Green Hunters—Jumps 3½ ft. Conformation 50%; Performance 50%. For horses five years old and under which have never won any ribbon in jumping classes, and were not hunted before last season.

Horses in this class cannot enter classes 14 and 15.

9. Pair Jumping—3½ ft. To be judged on performance and evenness of the pair.

10. Bareback Jump—3½ ft. To be judged on horsemanship only.

11. Road Hacks—Shown at walk, trot, and canter. Conformation 25%, Manners and Ability to give a comfortable ride 75%.

12. Touch and Out. Start at 4 ft.

13. Children's Horsemanship. To be judged on the hands and horsemanship of children 14 and under.

14. Jumping Class—Over a Special Course. Jumps not to exceed 4 ft.

15. Qualified Hunters. 4 ft., Conformation 25%: Performance and way of going 75%.

16. Championship — Judged on Conformation and Performances in this show.

For winners of Red and Blue Ribbons in Classes 8, 9, 12, 14, and 15.

Post Entries will be permitted.

The Horse Show Association will not be responsible for any accident to horses or to people.

KENT FARM BUREAU TO HOLD PICNIC NEXT TUESDAY

Baby Show To Be Among Features

The annual picnic of the Kent County Farm Bureau will be held at Tolchester next Tuesday, August 8th.

Among the features of the day's events will be a baby show with the following classes:

Boys, 6 months to 1 year.
Girls, 6 months to 1 year.
Boys, 1 year to 2 years.
Girls, 1 year to 2 years.

Prizes will be awarded to first and second place in each class.

Among the other entertaining features will be horse shoe pitching and games and contests of all kinds including soft ball games.

Valuable prizes will be awarded to some lucky Farm Bureau members in good standing. These prizes include a calf, 5 gallons of motor oil and a bag of flour.

This annual picnic, to which everyone is invited, is expected to draw a large crowd from all parts of the county.

Yachtsmen Praise Chester River Regatta

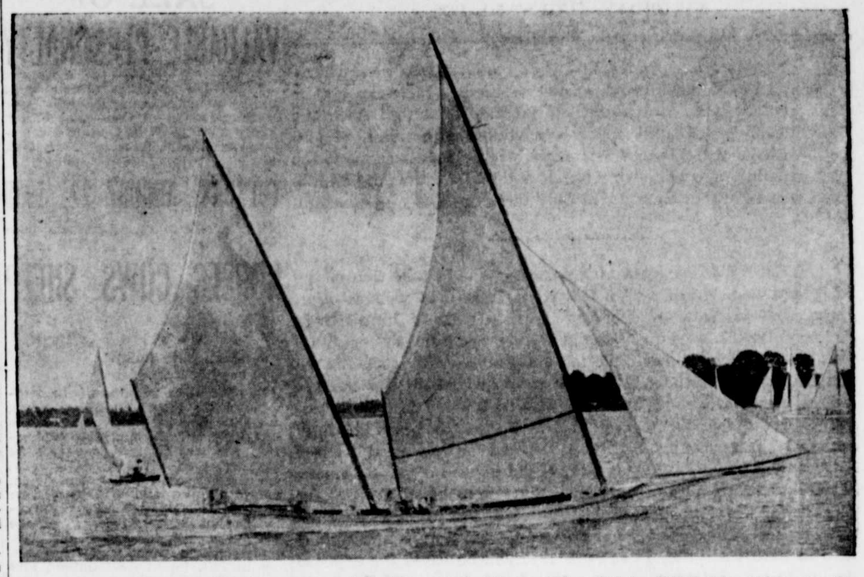

Pictured is the log canoe, Mayflower, owned by Howard B. Strong and sailed by Bill Grieb, which won the the sailing event for boats over 20 ft. in length.

A group of those fast little outboards in the pits just before their race.

The Chester River Yacht and Country Club received a great deal of praise from visiting yachtsmen and contestants for the manner in which the Eleventh Annual Regatta was conducted both from a standpoint of racing and entertainment.

Featured in the entertainment was the crab feast Friday evening and the dances both Friday and Saturday.

The race committee, operating from the committee boats, operated all starts on schedule time and there was no hitch in the racing program for both sail and power boats.

Saturday night a handsome collection of trophies were presented to the successful contestants by Governor Herbert R. O'Conor as follows:

Sailing Events

OVER 20 FEET—Mayflower, Howard B. Strong, sailed by Bill Grieb, Chestertown, Md.; Highland Mary, W. R. McAlpin, Chestertown; Jolly Roger, John Truslow, Chestertown, Md.

STARS — Aries, Henry Wilmer, Corinthian Yacht Club, Philadelphia; Phantom, R. P. Melvin, Jr., Annapolis, Md; Onward, D. J. Dunigan, Gibson Island, Md.

20 FEET AND UNDER—Carlsark, Carl N. Bordley, Chestertown; Wings, Carroll Smith, West Chester, Md.; Strutaway, Kenneth Smith, West River, Md.

20 FEET AND UNDER (Chine Bottom)—Jitterbug, Cope Hubard, Rock Hall, Md.; Stepaside, Albert Strong, Rock Hall, Md.

SKIPJACKS—Rexall, A. L. Sterling, Chestertown, Md.; Fair Hope, Warner Brockson, Chestertown, Md.

18 FEET AND UNDER—Kingfish, George Pennington, Chestertown, Md.; Ja-An, A. C. Dick, sailed by Alan Harris, Chestertown, Md.

HAMPTONS—Hampton I, Harold Cox, Norfolk, Va.; Lucille 2nd, J. W. Hurst, Norfolk, Va.; Shangri-La, B. Elderkin, Magothy River, Md.

COMETS—Aloah, Ralph Swope, Philadelphia; Flying Dutchman, Hammond Gibson, Easton, Md.; Star Baby, B. H. Trippe, Jr., Easton, Md.

SCRAPPY CATS—Scrapper, Douglas Hanks, Oxford, Md.; Donna III, Charles Lloyd, Easton, Md.; Kit Kat, W. S. Brinsfield, Chestertown.

SNIPE—Kiki-Wiki, W. C. McNeil, Sparrows Point, Md.; Jim Too, E. T. Beavon, Sparrows Point, Md.; Pel Mel, G. G. Abel, Elk Rixer, Md.

PRAMS—Chaser, Harold Lippincott, Palmyra, N. J.; Mayflower, Robert Lippincott, Palmyra, N. J.; Ginger T. W. Rowe, Riverton, N. J.

BARNEGATS—Blue Heron, Arthur Mooreshead, Lansdowne, Pa.; Albatros, Bill Callahan, Quaker Neck; Sneaker, Howard Wood, Centreville, Md.

16 FEET AND UNDER—Tricky, Thos. Massey, Chestertown, Md.; Wimpy, Bucky Wilson, Chestertown, Md.; Pill Box, Thomas H. Coll, Cambridge, Md.

MOTHS—Stormy, D. F. Willey, Elizabeth, N. J.; Silver Spray, Bill Cox, Norfolk, Va.; Sweetheart, Charles Stadler, Millville, N. J.

Power Boat Events

CRUISER RACE—1st John Glennon, 2nd Wayne Johnson, 3rd G. B. Gill.

CLASS A OUTBOARDS — Edw. Brantigam, Jr., 2nd Baker Robbins, 3rd Thos. B. Hird.

CLASS C OUTBOARDS—1st Harper Chance, 2nd Doc Edwrads, 3rd C. Ward Frauenthal.

CLASS B OUTBOARDS—1st Harper Chance, 2nd Joe Kehnast, 3rd Edw. Brantigam, Jr.

CLASS M OUTBOARDS — 1st Irene Defibaugh, 2nd G. Bache Gill.

CLASS C RUNABOUTS—1st Westerman W. Jones, 2nd Doc Edwards, 3rd Irene Defibaugh.

91 CU. IN HYDRO-PACIFIC DESign—1st Gordon H. Knapp.

135 CU. IN HYDRO-PACIFIC DESIGN—1st Andrew Crawford, 2nd Edwin E. Ritter, 3rd Byron F. Russell

225 CU. IN. HYDROPLANE—1st R. E. Wolf, 2nd W. Earle Orem, 3rd Andrew Crawford.

CLASS J RUNABOUTS—1st E. F. Dobson.

CLASS K RUNABOUTS—1st E. H. Chase, 2nd Norman Frey, 3rd Geo. W. Pennington.

CLASS E SERVICE—1st Jean Cowan.

CLASS E RACING— 1st George B. Ward, time 52.601 miles per hour new World's record; 2nd Norman Frey, 3rd Geo. Brinkerhoff.

CLASS A1B INBOARD— 1st Walter Sidwell.

CLASS C-D INBOARD—1st Henry Davis, Jr.

CLASS F INBOARD—1st Louis Burk.

CLASS G INBOARD— 1st Merritt Twilley.

CLASS H-I INBOARD—1st Geo. W. Pennington.

C. R. CHAMPIONSHIP FREE FOR ALL—1st, Geo. Brinkerhoff, 2nd Geo. W. Pennigton, 3rd Merritt Twilley.

DINGY—1st A. A. Norton, 2nd G. B. Gill.

BILLY NICHOLSON MAKES DEBUT IN MAJOR LEAGUE

Gets Home Run, 2 Triples and Single In Two Games

Billy Nicholson, son of Mr. and Mrs. Earl Nicholson, of Kent County, made his debut in Major League baseball this week when he joined the Chicago Cubs.

Playing his first game on Tuesday he hit a home-run and a sacrifice to score two runs for his team. The game on Wednesday was rained out and on Thursday he was credited with two triples and a single in five times at bat.

His batting average for the two games played in Major League ball is 500.

Nicholson will be in Philadelphia with the Cubs on August 27th, 28th and 29th and a number of local fans are planning to se him in action.

FIRE DESTROYS THE OUTBUILDINGS ON THOMPSON FARM

Origin Of Fire Unknown

Fire Thursday night destroyed the outbuildings on the farm of William Thompson at Smithville. The Chestertown Fire Company responded to the call but the fire was beyond control when the firemen arrived.

The origin of the fire is unknown as there was no one at home at the time. Damage was estimated at $1,000 which was partly covered by insurance.

380,000 Filling Stations

Although there are approximately 380,000 retail gasoline outlets available to motorists in the United States, or more than one filling station to every mile of paved highway, drivers still run out of gas.

Social Security Official Here Next Tuesday

Announcement is made that Mr. Norman P. Foster, Manager of the Salisbury Field Office of the Social Security Board, will be in the Chestertown, Maryland on Tuesday next, August 8, 1939.

He will be available for interview on that day at the Maryland State Employment Service between the hours of 1 p. m. and 2 p. m.

LIGHTNING HITS 2 COUNTY HOMES LAST TUESDAY

Firemen Answer Two Calls At Same Time

Durig the electric storm Tuesday evening Chestertown firemen were called to the homes of Mr. and Mrs. Harry Williams near Worton and Mrs. Frances Young in nearby Queen Annes County.

At the Williams Home the lightning damaged the chimney and cut a large hole in the end of the house Damage was estimated at $150.00. Although the family was home, none was injured.

At the Young home a bolt of lightning entered at the telephone in the kitchen, chased across the floor and disappeared. A few seconds later another bolt hit the chimney, split it in two and scattered bricks a distance of 150 feet. The terrace porch where members of the household were sitting before the storm struck, was showered with bricks and a bench was completely wrecked. Damage included the chimney, damage to the asbestus shingles and roof beams and a broken beam in the cellar, and was estimated at $300.

Fire did not follow in either case although firemen, who responded to both calls at the same time, found insolation burning on an electric wire in the cellar at the Young home.

Four Lane Bridge At St. Georges

House approval sent to the White House this week a bill to authorize the War Department to build a four-lane highway bridge across Chesapeake and Delaware Canal near St. Georges, Del., providing Delaware furnishes all lands, easements and rights of way.

The bridge would replace one destroyed last winter when a freighter ran into it.

Good Luck in Italy

When in Rome, if you see a little Italian girl suddenly dart between two carabinieri, or soldiers on police duty, don't be surprised. The officers are supposed to walk close together, and it is considered very lucky for the girl if she can get between them.

MILLINGTON AND ROCK HALL LEAD IN SOFT BALL

Postopned Games Will Decide Championship

Although the official soft ball league season is over a number of postponed games are yet to be played which may change the teams now picked as winers. In the National League, Millington bids fair to win the championship over their nearest rivals, Stil Pond Odd Fellows, and only a complete upset can bring the Still Pond team into a tieing position. Still Pond must win its 1 remaining game and Millington must lose both games to the Fire Company to bring about this tie.

In the American League Rock Hall is one game up on Uptown and most anything can happen. Fairlee in third position has a possible chance to get up there but this chance is very slim according to those who use the pencil and paper.

Every team in the league will have an oportunity to play in the final series between the two leagues. The winner of each league will play a 5 game championship series. In addition to this, each team will play a three game series which the team holding the respective position in the other league.

GAMES PLAYED THIS WEEK

Quaker Neck 6; Down Town 5.
Milington 7; Asco 5.
Other games rained out and postponed.

FUTURE GAMES

The official schedule has been completed and a number of postponed games are yet to be played although no definite time has been announced.

Postponed games yet to be played are:

Rock Hall 2 games with Fairlee and 1 game with Uptown. Chestertown O. F. 1 game with Uptown.

National League — Millington 2 games with Fire Company. Great Oaks 1 game with Fire Company.

STANDING OF THE CLUBS

American League

	W	L
Rock Hall	6	1
Uptown	6	2
Fairlee	5	3
Downtown	4	6
Quaker Neck	3	7
Odd Fellows, Ches.	2	7

National League

	W	L
Millington	7	1
Odd Fellows, S. P.	6	3
Asco	4	6
Driftwood	4	5
Great Oaks	3	6
Fire Company	1	5