Billy Sutton with Calf just off the Auction block.

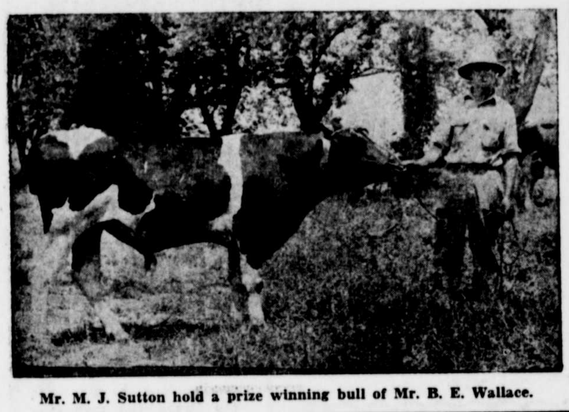

Mr. M. J. Sutton hold a prize winning bull of Mr. B. E. Wallace.

(Continued from page 1)
Wilbur H. and Harry Morris, 2nd Wilbur H. and Harry Morris, 3rd John A. Redding, 4th Wilbur H. and Harry Morris.

HOLSTEIN BREED

Bulls under One Year—1st Arthur M. Lusby.

Bulls One to Two Years—1st B. E. Wallace.

Bulls over Two Years—1st Howard S. Leaverton, 2nd Arthu rM. Lusby, 3rd Leaverton Davis Sutton.

Champion Bull—Lauxmont Rag Apple Ambrose—exhibited by Howard S. Leaverton.

Heifers under One Year—1st Howard S. Leaverton, 2nd Howard S. Leaverton, 3rd Howard S. Leaverton, 4th Olin S. Davis, 5th Arthur M. Lusby, 6th Olin S. Davis.

Heifers One to Two Years—1st Howard S. Leaverton, 2nd Howard S. Leaverton, 3rd Arthur M. Lusby.

Cows Two to Three Years—1st Olin S. Davis, 2nd Olin S. Davis, 3rd Arthur M. Lusby, 4th Stanley B. Sutton.

Sows over Four Years—1st Howard S. Leaverton, 2nd Howard S. Leaverton.

Champion Cow and winner of Tolchester Trophy—Echo Inka Walker, exhibited by Howard S. Leaverton.

Produce of Dam (Two Animals)—1st Herberdt S. Ford.

Get of Sire (Three Animals)—1st Howard S. Leaverton.

Display Herd (Five Animals)—1st Howard S. Leaverton.

4-H Champion — Guernsey —Lee Walbert, Holstein, Howard S. Leaverton, Jersey. Quenton Dulin.

PUREBRED CALF SALE

Five purebred calves, three Holsteins and two Guernseys, sold to the highest bidder from $22.00 to $39.50 for an overage of $32.80.

The sale was a small beginning of a Kent purebred consignment sale and was conisdered satisfactory as most of the calves were baby calves.

An expression of apreciation to all who made this educational show the success it was is in order. May the 1940 Show be even greater.

U. S. Exports

Foreign countries buy $557,000 worth of lipstick, $515,000 worth of tooth brushes, and $172,000 worth of fishing rods from the United States in a year.

Name Harlow Teutonic

Harlow (or Harlowe), Harley and Hartley are of Teutonic origin and are residence names but there is some doubt as to whether the Har refers to hart or hare. Majority opinion, writes Florence A. Cowles in the Cleveland Plain Dealer, seems to favor the former. This would make Harlow mean "dweller by the deer hill"; Harley or Harleigh, "from the deer lea (or meadow)" or possibly "deer hunter"; and Hartley, "dweller by the lea of the stags," obviously the same name as Harley. One authority says that Harlow means "a fortified field" and that Arlo is probably a contraction of it.

The Geographical Ceuter

The Geographical Survey says that the geographical center of North America is located in Pierce county, a few miles west of Devils Lake, N. D.

BIG REDUCTIONs in AUTO INSURANCE

The National Bureau of Casualty and Surety Underwriters have announced a plan whereby SAVINGS UP TO 25% in the cost of Liability and Property Damage Insurance on your car can be had if your car is not used for business purposes.

The Safe Driver reward of 15% still applies and is in addition to the savings effected under the new plan. Automobiles owned by farmers are eligible for the reduced rates. See us today for details.

The Service Agency
334 High Street
Phone 343
Chestertown, Maryland

ON THE SCREEN AT THE NEW LYCEUM

Heart - Warming laughter, homely drama, griping suspense and inspiring imagery join to present one of the most unusual and memorable motion pictures ever produced in "On Borrowed Time," screening at the New Lyceum on Monday and Tuesday, August 7 and 8.

With a cast of superb actors, headed by Lionel Barrymore, this simple story of an old grandfather who desperately fights Death to prevent the young grandson he adores from falling into the clutches of an unscrupulous aunt, takes on all the attributes of a screen classic. Barrymore was never finer as the lovable, outspoken Gramp, a characterization which is a gem even among his other outstanding roles.

The featured cast matches up to Barrymore's lead in every instance. Sir Cedric Hardwicke as the mysterious stranger, Mr. Brink, personification of Death, presents an unforgettable portrait which is unique in the newness of its conception. Never a weird, macabre personality, Mr. Brink is shown as a benign and tolerant individual who has far more to offer mortals than they anticipate. It is a thought-provoking imagery which gives the key to the entire production.

Bobs Watson, probably the best trouper among the children now in films, embodies all the charm and zest of childhood in his role as the grandson, Pud, with Beulah Bondi the picture of devoted affection as Granny. The unsympathetic role of the despicable Aunt Demetria finds a most capable portrayer in Eily Mayyon who fulfills all its dramatic potentialities. Una Merkel as the warmly human maid, Marcia, Henry Travers as Dr. Evans, Grant Mitchell as Lawyer Pilbeam, Nat Pendleton as Grimes the asylum guard, Charles Waldron as Rev. Murdock, Ian Wolfe as Charles Waldron as Rev. Murdock, Ian Wolfe as Charlie Wentworth, church organist, Phillip Terry as Bill Lowry, who shares the romantic interest with Miss Merkel, James Burke as the sheriff and Truman Bradley as James Northrup round out an excellent cast.

Harold S. Bucquet, directing, has made the film an even greater success than its original, the Broadway stage play, and Sidney Franklin, producing, deserves high honors for daring to step off Hollywood's beaten track with entertainment so refreshing.

Pointing her sturdy prow into the Pacific Ocean, H. M. S. Bounty—an exact replica of the famous mutiny ship of 150 years ago—faced her first camera barrage in a severe storm for for scenes in the Metro-Goldwyn-Mayer sea drama, "Mutiny on the coming of the New Lyceum for a Return Engagement on Wednesday and Thursday, August 9 and 10.

For two months the Bounty, straining at her hawsers, had awaited the storm which was required for thrilling, realistic scenes in the picture.

Dashed to Harbor

Then, after a long vigil, storm signals came flashing down the Pacific Coast from Vancouver. Already a week's provisions had been stored aboard, and with the first flash of the oncoming storm, Director Frank Floyd and his camera and sound crews were hustled out of their beds at midnight for a dash to Los Angeles harbor.

With the overcast skies growing more sullen, director and crew clambered aboard H.M.S. Bounty. Salty old sailors unfurled the canvas and the new "mutiny" ship headed for the storm.

Director Lloyd and his company remained at sea for two weeks. Shortly after interiors were taken and then the Bounty and entire company sailed into the South Seas.

Starring Wayne Morris and Pat O'Brien, with Joan Blondell, May Robson and Jane Wyman in the leading feminine roles, Warner Bros.' new comedy-romance, "The Kid From Kokomo," will show on Friday and Saturday, August 11 and 12 at the New Lyceum Theatre. A fast-moving story of the prize ring and its behind-the-scenes angles, with plenty of romantic and hilarious touches, "The Kid From Kokomo" was adopted for the screen by Michael Fessier, Richard Macaulay and Jerry Wald from a novel by Dalton Trumbo. The picture was directed by Lewis Seiler and in addition to its headliners has a number of outstanding players in its cast, which include Maxie Rosenbloom, Sidney Toler, Ed Brophy, Clem Bevans, Ward Bond, Stanley Fields, Ed Brophy, Winifred Harris, Morgan Conway and many other film funsters.

Notice To Creditors

NOTICE is hereby given that the undersigned has obtained from the Orphans' Court for Kent County letters of Administration on the personal estate of

SOPHIE C. HURTT

late of said county, deceased. All persons having claims against said deceased's estate are hereby warned to exhibit the same, with the proper vouchers thereof, to the undersigned on or before the 29th day of January, 1940, otherwise they may by law be excluded from all benefit of said deceased's personal estate.

All persons indebted to this estate must settle at once.

Given under my hand this 25th day of July, 1939.

ELIZABETH H. WESTCOTT
MARY ANITA SCHAEFER
Administratrices

Edna Elliott, Register of Wills.

Suggestions From STAM'S For Your Bridge Party

COCKTAIL PEANUTS.
CREAM MINTS.
WHITMAN'S CHOCOLATE.
ABBOTTS DE LUXE
ICE CREAM AND ICES.
TALLY CARDS
PLAYING CARDS.

STAM DRUG CO.
PHONE—CHESTERTOWN 30.

NOTICE TO THE PUBLIC

I am in a position to lend money in sums to suit on mortgages on farm lands in Kent and Queen Anne's counties at low rates of interest over a long term of years, either for refinancing existing mortgages, aiding you in purchasing a farm, or in making improvements to your farm buildings.

There are no appraisal fees or excessive charges in securing one of these very desirable first mortgage loans.

If you are interested in buying a farm, or in refinancing your present mortgage, I shall be very glad to confer with you at my office on Court street.

THOMAS D. BOWERS,
Chestertown, Md.

ANNOUNCEMENT

DR. F. A. HOLDEN will be at the Health Center, Chestertown.
EVERY WEDNESDAY
FROM 2 P. M. TO 5 P. M.
Practice limited to Eye, Ear, Nose, and Throat. Glasses prescribed.

Linoleum Floors Installed
Paints — Brushes
Window Shades — Venetian Blinds
Floor Sander For Rent
JOHN BARTLEY & SON
2nd Floor Bartley Bldg.

Special Offer
THIS WEEK ONLY
TUNE UP your RADIO
12 essential operations prescribed by RADIO MANUFACTURERS SERVICE.
Get the famous R.M.S. Tune-up, for finest radio performance.
only $1.50
PARTS EXTRA
EXPERT SERVICEMEN
APPROVED TEST INSTRUMENTS
PRICE STRADLEY
616 High Street
Chestertown, Md.

Notice To Delinquent Taxpayers

All back taxes up to and including 1938, if not paid by August 1st, 1939, will be levied on and sold according to law.

JAMES J. HADAWAY,
jy15-3t Treasurer.

NEW AND OLD FLOOR SURFACING
Over 25 years experience
GEORGE S. SALTER
Townsend, Delaware
Phone Smyrna 3393

The ALL TIME *Tribute*

Impressive in character, expressive in beauty, perfect in every detail—these essentials are assured when you avail of the facilities of selection from our displays. Let this family duty become our responsibility by consulting us today regarding the type of memorial you may have in mind.

J. W. KIRBY
CROSS STREET
Chestertown Maryland

Joseph N. Wheatley & Co.
General Insurance
Chestertown, Maryland

CLASSIFIED ADVERTISEMENTS

FOR SALE

Worton Fair Ground Farm adjoining the town of Worton. For necessary details see Mrs. Ella M. Dodson, Worton, Maryland.

REWARD

Edith Milnosky lost a pocket-book, between Tolchester and Oakland Inn, containing glasses, keys and a small amount of change. A reward of $5 is offered for the return of the glasses and the keys.

EDITH MILNOSKY
Oakland Hotel near Tolchester
P. O. Chestertown, Md., R. R.

CARD OF THANKS

We wish to thank our friends for their kind expressions of sympathy during our recent bereavement, the death of Mrs. Samuel Whaland.

Her Family.

CHICKEN AND WAFFLE SUPPER

THURSDAY, AUGUST 17th
Home of Mrs. Nora C. Maxwell, Worton Manor, Worton Point.
Benefit of Kent and Queen Anne's Hospital.
Supper starts at 5.30 p. m.
60 cents ,children under 12, half price.

FOR RENT

August and September—County Estate on Chesapeake Bay and Worton Creek. Furnished home, bathing beaches, vegetable garden, milk from accredited herd, ideal harbor for yachts. Price reasonable. Write Mrs. Fennimore, 1120 Bellemore Road, Baltimore, Md.

FOR QUICK SALE

A good two story, three room dwelling, recently painted, in good condition, conveniently near Grays Inn Creek also near Church and School, Electricity and Phone available. Excellent opportunity to make a live-lihood on the water, fishing, crabbing and oystering.

FERTILIZER COMPANY REORGANIZED

The Peerless Fertilizer Company has recently undergone a reorganization by which it has made some slight changes in the Company. In the future it will transact business under the firm name of Peerless Fertilizer Company, Inc. It will however continue in business as heretofore, maintaining the same offices, the same factory, and all other facilities. It will endeavor to render the same efficient service and the same high grade of merchandise as in the past.

Peerless Fertilizer Co. Inc.

Notice To Creditors

NOTICE is hereby goven that the undersigned has obtained from the Register of Wills for Kent County letters Testamentary on the personal esate of

MARGARET L. HURLOCK

late of said county, deceased. All persons having claims against said deceased's estate are hereby warned to exhibit the same, with the proper vouchers thereof, to the undersigned on or before the 22nd day of January, 1940, otherwise they may by law be excluded from all benefit of said deceased's personal estate.

All persons indebted to this estate must settle at once.

Given under my hand this 21st day of July, 1939.

STEPHEN R. COLLINS,
Executor

Edna Elliott, Register of Wills.

BALTIMORE TOLCHESTER FERRY SCHEDULE

LEAVE BALTIMORE

* 8.45 a. m. Daily.
** 11.30 a. m. Daily Exc. Mon.
* 2.00 p. m. Daily Exc. Mon.
** 5.30 p. m. Daily
* S. S. Tolchester.
** S. S. Southport.
Mondays—S. S. Southport only.

LEAVE TOLCHESTER

11.15 a. m. Daily
2.30 p. m. Daily (Exc. Monday.)
6.00 p. m. Tues., Wed., and Fri.
7.30 p. m. Thurs. and Sun.
8.00 p. m. Daily.

NOTE:—The only change that may take place in the above time is when the crowd from Baltimore on the 8.45 a. m. and 2 p. m. trips are so great that it will necessitate a 4.30 p. m. and 10.30 p. m. trip from Tolchester instead of the above.

Round Trip (good one day) Adults	50c
Round Trip (good one day) Children	25c
One Way, Adults	40c
One Way, Children	25c

TOLCHESTER LINES, Inc.,
Pier 16 Light St.
Plaze 0012-13-14 Baltimore, Md.

Notice To Creditors

FOR REAL ESTATE ONLY

This is to Give Notice, That the subscriber has obtained from the Orphans' Court of Kent County Ancillary letters of Administration C. T. A. on the estate of

WILLIAM S. WALKER

late of said county, deceased. All persons having claims against said deceased are hereby warned to file in said Court their claim against said decedent, with the vouchers thereof legally authenticated, on or before the 15th day of January, 1940, they may otherwise by law, be excluded from all benefit of said estate.

All persons indebted to said estate are requested to make immediate payment.

Given under my hand this 11th day of July, 1939.

FRANK B. HINES,
Ancillary Administrator C. T. A.

Edna Elliott, Register of Wills.

MARVIN V. WILLIAMS
Funeral Director
Chestertown Maryland
Phone 68

BAKE

For the benefit of the CHILDREN'S PLAYGROUND FUND.
N-B-R GARAGE High St., Chestertown.
PIES CAKES and ROLLS.
10.30 a. m to 2 p. m.
THURSDAY, AUGUST 10.
jy29-2t.

FOR SALE

PURE BRED CHESAPEAKE BAY, RETRIEVER PUPPIES.
Exceptionally fine stock.
Apply to
HILDA W. DARBY.
R. D. 1, Earlevilie, Md.

POSTS POSTS POSTS
ALL MUST GO

A fine lot of LOCUST POSTS and they are yellow the best to be had. May be the last lot so hurry, hurry and get yours at once.

Also one 5 year old cow and one 2 year old heifer. Must go. Must sell on account of ill health.

Apply to
MAX SNIDERMAN,
Rock Hall, Md.

FOR RENT

STORE ROOM and SMALL OFFICE IN BARTLEY BLDG.
MODERATE RENTAL.
Apply to B. R. BARTLEY,
Chestertown, Md.

NOTICE

Due to the condition of our factory and equipment we wish to announce that we have made arrangements to manufacture our fertilizers at the plant of Peerless Fertilizer Company, Inc., under our formulas and shipped in our bags.

Massey and Wilmer, Inc.

WANTED

A CANVASS COVERED CANOE.
my13-tf. .... TRANSCRIPT P..

FARM FOR RENT

"Edgewood Farm" near Black Station now tenanted by Geo. W. Plummer. Containing 340 acres, 85 acres in wheat. One of the best farms in the County.

Apply to
THOMAS W. PERKINS,
612 Reservoir St.,
Baltimore, Md.
or GEO. W. PLUMMER, Tenant.

HOUSE FOR RENT

109 S. Water Street.
Occupancy September 1st.
Apply to
Bartus Trew—813F4 or
C. Irving Brown—823F13.

FOR SALE—BARGAIN

Sixty acre farm, ten-room dwelling and necessary outbuildings, a fine Kent County home, ideally located, five miles from Chestertown, on improved road, with electricity and phone available. The soil is of the highest type, Sassafras loam, easy tilage and highly productive, all acreage ariable and perfect drainage, eight acres planted to good variety of asparagus, has produced $800 per crop. Buildings in good condition. Call or address.

TRREHERNE ASSOCIATES
Chestertown, Maryland

FOR SALE

TWO SMALL SAIL BOATS.
Apply,
R. H. ROGERS,
Chestertown, Md.

FOR SALE

Nine Star Brand Watering Cups for milk stable.
1 Sterilizer.
Electric Motor and Circulating Pump.
Asparagus Ridger.
Apply C. IRVING BROWN,
Phone 823F13 Quaker Neck.

NOTICE

During the summer months I will be at my Betterton office on Wednesdays and Saturdays and evenings by appointment.

DR. H. W. FALLOWFIELD, JR.,
Phone Still Pond 70F2 Dentist
my27-tf.

NOTICE

I have installed a Safety Glass Cutting and Polishing Machine.
Safety Glass cut to any size and installed while you wait.
Truck repair and service a specialty.
Lot of 4, 6 and 8 cylinder engines suitable for boats.

C. D. HICKS,
Goose Hill, near Chestertown
Phone 833F3 my13-tf

FOR SALE

38 FOOT CABIN CRUISER
Powered with 6 cylinder Nash motor used one season.
Painted and ready for season.
Top speed 18 miles an hour. Economical to operate. Ideal for fishing and cruising.

JOHN STEWART,
Phone 33-F12 Rock Hall, Md.

Used Kerosene Stoves
Of All Descriptions For Sale
1 used KEROSENE REFRIGERATOR
1 used GENERAL ELECTRIC REFRIGERATOR
Priced Low
MAURITSON APPLIANCE CO.
Tel. 422 Chestertown, Md.

NOTICE

We will close our yard during June, July and August on Saturdays at 1 P. M.
W. S. & A. M. Culp
B. S. Adkins & Company
A. N .Stavely & Son

We have it!
Sunbeam
SHAVEMASTER

THE DRY-SHAVER THAT GETS DOWN TO BUSINESS AND DOES A JOB

- Gives you a quick, close, comfort-shave the first time—no skill required — no weeks of patient practice.
- The ONLY electric shaver with a lightning-fast, single cutter that oscillates in an arc inside a comfortable, smooth shaving head.
- The ONLY electric shaver with a shaving head of finest Swedish steel screened to pick up the beard the way it grows.
- The ONLY electric shaver with a powerful, brush-type, self-starting Universal motor, AC-DC.....$15.00

J. S. KREEGER
Jeweler and Opotometrist
Chestertown, Md.

VACATION LUGGAGE

Prepare now for your
VACATION LUGGACE
that will keep its smart appearance for many years to come.

Fitted Cases for ladies with fittings in top of case
$10.00
Overnight Cases in Dupont Leatherette and Cowhide Cases
$3.00 to $8.95
Striped Fabric, Overnight Cases
$4.95
Gladstone for Men in fine grade Dupont Leatherette and Cowhide, good roomy bags.
$5.50 to $9.95

ALBERT L. WHEAT
The Men's Store
Chestertown, Maryland

Announcement.

We are pleased to announce another substantial reduction in our rates.

This new schedule has been passed upon by the Public Service Commission of Maryland as evidenced by their Order No. 34542, dated July 25th, 1939, and will result in varying savings on all bills up to a full 10 per cent.

The NET rates in the new One-meter Lighting Schedule will be as follows:

First 25 Kilowatt Hours, per month	9c Net
Next 75 Kilowatt Hours per Month	6c Net
Next 100 Kilowatt Hours, per Month	4c Net
Excess over 200 Kilowatt Hours, per Month	3c Net
Minimum Charge per Month	$1.25 Net

These rates will be applicable to all of the service territory of the company for Lighting, Heating, Cooking, Refrigeration and Domestic Motors up to 2 H. P.

A corresponding reduction has also been made in the Commercial Lighting Rates.

It is hoped that these reductions will further stimulate the wider use of electricity in the homes of all of our consumers.

The new rates become effective August 1st, 1939, and will be reflected in the bills rendered on August 31st, 1939.

The Chestertown ELECTRIC LIGHT & POWER CO.