THE CHESTERTOWN TRANSCRIPT

Entered as second-class matter at the Postoffice, Chestertown, Md., in accordance with Act of Congress.

Publishers—R. H. Collins, & Sons.

Published every Saturday at The Transcript Building, Court Street, Chestertown, Maryland.

SATURDAY, SEPTEMBER 2nd, 1939

SPORTS CONTINUE to reign supreme in Kent County and hardly a week passes that is without some outstanding sporting event. Horse shows, horse racing, soft ball, golf, sailing and dog trials all seem to have a large following among the fans and there is no sign of the popularity of these various activities waning. The result of the interest shown in these outdoor sporting events is good in view of the fact it creates spirit of fair play, and competative spirit as well as healthy outdoor exercise which is often credited with being the outstanding contributor to the physical and mental superiority of the American Nation. These sporting activities are not confined to men and boys as ladies and girls are strong competitors and equally prominent in many of the events.

THE CHANGE in the Tolchester Ferry schedule this week again brings to mind the inadequacy of transportation facilities to and from Kent County. The Tolchester Company operates a twice a day ferry to and from Baltimore but due to the long trip from Tolchester up the river to Baltimore it is not popular with motorists nor practical from a financial operation standpoint. The logical cure for the present condition is the establishing of a ferry route from Tolchester direct across the bay to Bay Shore. This would make a run of less than an hour and would enable the company to run a number of trips each day. The Tolchester Company has been working on such a plan for the past two years but there is no definite information that it will happen in the near future. The traveling public is going to use the quickest and most economical method of getting from one place to another and when a ferry can be established that will meet this demand there is every reason to believe that it will be used extensively. Until that time arrives Kent County will still be in the same backward position that it is now in spite of the tremendous sums being spent annually by the State to speed up traffic. An extensive study by a capable committee might do a great deal toward solving the problem. It is a problem that is equally as important to Baltimore City as it is to Kent County.

THE DETERMINATION of the County Commissioners to enforce rigidly the collection of dog license fees this year is a step in the right direction. While in the past license fees have been collected on part of the dog population of the county but many dogs have been loose in the county on which no fee has been paid and which in many cases are stray and without home or owner. By the rigid enforcement of collections, the collectors can segregate the stray dogs and dispose of them. This will not only bring in additional revenue to the county but by disposing of stray dogs it will eliminate much of the sheep and poultry killing in the rural sections, rid the towns of many unhealthy animals and help protect game that is the prey of these stray animlas who are dependant upon wild life for existance. Numerous complaints have been justly made by dog owners who annually pay their license fee that many dog owners pay no fee. Complaints have also been made by town officials as to the large number of stray dogs roaming the towns. It is not a question as to whether the dog law is a just one but one that should be enforced as long as it is a law. If it is an unjust law then the rigid enforcement will do more toward bring about its repeal than any other method.

WHEN THE Kent County Schools open next Wednesday, the doors of eight one-room schools in the county will remain closed as a result of the action of the Kent County School Board last July in carrying out the consolidation program. The pupils of these schools will be transported by bus to the larger schools which means new bus routes and many changes in the teaching staffs. When the consolidation program was first started a few years ago, it met a storm of protests from parents who favored the continuation of the one-teacher school program. As time has passed these protests have become fewer which is evidence of a more favorable opinion of the program. The purpose of the consolidation policy is based on reported economy and better educational facilities.

Announcement !

WE HAVE STARTED A

Body and Fender R EPAIR Department

Under the management of TOM BOULDEN, who is an EXPERT on this work.

We will gladly give you an estimate on your work.

ELIASON MOTORS, Inc.
SALES and SERVICE
Phone 184 Chestertown, Md

SALE OF Personal Property

The undersigned intending to discontinue farming will offer at Public Sale on Worthmore, the farm where he now resides, situated on the road running from Robinson's Corner to Still Pond Station on

MONDAY, SEPT. 18, '39

at 10.30 a. m. the folowing personality.

HORSES AND COWS
5 YOUNG HORSES
1 MULE
9 MILCH COWS
Holstein and Guernseys, accredited herd.

IMPLEMENTS

Three farm wagons; one low tomato wagon; one International Manure Spreader, nearly new; one Ontario Drill; one John Deere Corn Planter; one McCormick Binder; one Mower; one Hay Rake; two Schauber corn cutters; two Sulky Cultivators, one Spring Tooth Harrow; one Drag Harrow, one Disc Harrow; one Drag; one John Deere riding plow; two 40 Oliver plows; one 19 Oliver Plow, one Roller; one Grain Fan; one Cross Cut Saw; one International Gasoline Engine, 1½ H. P.; one Feed Grinder; one Wood Saw; one Block and Fall; one Horse Clipper; Dearborn and Dearborn Pole; a lot of Bridles; Collars; Wagon and Plow Harness; Horse Trough and other articles too numerous to mention.

HOUSEHOLD GOODS

The undersigned will also offer some household furniture. including a roll top desh suitable for office or home, dining room chairs, two bedsteads and springs, tables and other articles.

TERMS OF SALE:—CASH.
EDWARD C. HEPBRON,
H. Stockton Startt, Auctioneer.
The Stil Pond Woman's Club will serve lunch.

Application For Discharge

In the Matter of the Trust Estate of Bertha D. Clayton, decd.

In the Circuit Court for Kent County
In Equity No. 2399

Upon the reports and Petition of Stephen R. Colilns, Trustee of the Estate of Bertha D. Clayton, deceased, filed in this Cause, resigning said Trust and requesting to be released and discharged from the further execution thereof;

It is thereupon ordered this 4th day of August, 1939, by the Circuit Court for Kent County, in Equity, that the said Stephen R. Collins, Trustee as aforesaid, give notice of the filing of said Report, Petition and Accounts and of his application to be released and discharged from the further execution of said Trust by the publication of a copy of this Order in some newspaper printed and published in Kent County, State of Maryland, once a week for four successive weeks before the 12th day of September, 1939; and all persons are hereby notified to show cause, if any they have, on or before the 27th day of September, 1939, why the application of said Trustee should not be granted and a decree passed by this Court releasing and discharging the said Stephen R. Collins, Trustee as aforesaid, from the further execution of said Trust.

J. OWEN KNOTTS, Judge.
True Copy, Test:
ROBERT A. SHALLCROSS, Clerk.

Suggestions From STAM'S

For Your Bridge Party

COCKTAIL PEANUTS.
CREAM MINTS.
WHITMAN'S CHOCOLATE.
ABBOTTS DE LUXE
ICE CREAM AND ICES.
TALLY CARDS
PLAYING CARDS.

STAM DRUG CO.
PHONE—CHESTERTOWN 30.

LOVE POINT FERRY

To and from the Heart of BALTIMORE
Schedule in effect June 1st, 1939 (Eastern Standard Time)

LEAVE LOVE POINT (B. & E. R. R. PIER)
DAILY ex. Sun. 1:00 a. m. — DAILY 9:35 a. m. — DAILY 6:00 p. m.

LEAVE BALTIMORE (PIER 5, LIGHT STREET)
DAILY 7:00 a. m. — DAILY 3:00 p. m. — DAILY ex. Sat. 9:00 p. m.

Passengers, Automobiles and Trucks Handled on All Trips

PASSENGERS:
50c ONE WAY • 85c ROUND TRIP (4-day limit)
65c ONE DAY EXCURSION
AUTOS INCLUDING DRIVER $2
TRUCKS INCLUDING DRIVER $3 to $6
SHORTENS THE WAY BETWEEN BALTIMORE & THE EASTERN SHORE

BALTIMORE & EASTERN R. R.

NEW AND OLD FLOOR SURFACING
Over 25 years experience
GEORGE S. SALTER
Townsend, Delaware
Phone Smyrna 3393

EVERGREENS
FLOWERING
SHRUBS
SHADE TREES

Through the spring season we will be bringing plant material from our nursery in Pennsylvania weekly on order.

All orders are subject to approval of material by purchaser upon delivery.

OLD KENT NURSERY
Morgnec Road
Phones:
Chestertown—804-F-4 and 373-R
Harry B. Cannon. ap22-1y

MASSEY & WILMER, INC.

Lime
Salt
Field Seeds
Fertilizers
Tomato Seed
Harness

L. Chap. Willis, Pres.
Wm. F. Wilson, Treas.

MASSEY & WILMER, INC.

When In Baltimore
PARK FREE
ALL DAY
AT
NEW MID-CITY GARAGE
Charles St. at Redwood
While Your Car Is
WASHED
GREASED
OR
SERVICED

THREE KENT COUNTY FARMS FOR SALE

1—Lauretum in 4th District tenanted by Charles Hawkins, containing 157 acres.
3—Smith farm in 6th District, tenanted by Romie Fogwell, containing 338 acres.
4—Fowler farm, in 6th District, tenanted by Milton Fogwell, containing 204 acres.

HARRISON W. VICKERS,
HERBERT E. PERKINS,
Executors of J. B. Y. Vickers, dec'd.

OR-VI-S SHOP

Under Voshell House

CHOICE
Wines Whiskies

AT YOUR SERVICE
THANK YOU

O. T. STIME, Pres.

DEAD ANIMALS

We will haul away for you any DEAD HORSES, COWS, OR ANY OTHER ANIMALS, if you notify us as soon as they die.

During the day call Chestertown, Md., Phone 20.

After 5 p. m. and on Sunday call A. J. Leonard, Chestertown, Md., Phone 199 W.

RELIEVE MISERY OF
COLDS
12 TABLETS 15¢
2 FULL DOZEN 25¢
ASK FOR BAYER ASPIRIN

Hour of Transcript Broadcast Changed.

The hour of the regular broadcast of "News Of The Week From Chestertown Maryland" over station W F B R wil be changed tomorrow, Sunday, from 9.30 a. m. to 12.30 noon and will continue at the 12.30 time each Sunday thereafter.

This program, which is sponsored by the Chestertown Transcript and written by the staff of this paper, summarizes the principal items of news that has happened in Kent County during the week as taken from the columns of this paper.

Tune in each Sunday at 12.30 for "News of the Week from Chestertown, Maryland.

NEW LYCEUM THEATRE
CHESTERTOWN

MONDAY and TUESDAY
SEPTEMBER 4 and 5

Ravishing!
The one picture you've been waiting for . . . as languorous, exotic Hedy Lamarr loves handsome Bob Taylor!

ROBERT TAYLOR
HEDY LAMARR
in LADY OF THE TROPICS

Screen Play by BEN HECHT
Directed by JACK CONWAY
Produced by SAM ZIMBALIST
A Metro-Goldwyn-Mayer Picture

WEDNESDAY and THURSDAY
SEPTEMBER 6 and 7

"Stronger Than Desire"
—with—
Virginia Bruce
Walter Pidgeon

A picture for lonesome wives—with time on their hands—and the craving for just a little excitement.

FRIDAY and SATURDAY
SEPTEMBER 8 and 9

THE PICTURE THAT HAS EVERYTHING ...EVERYTHING FOR EVERYBODY...

FOUR FEATHERS

in TECHNICOLOR
Directed by ZOLTAN KORDA with
RALPH RICHARDSON • C. AUBREY SMITH
JOHN CLEMENTS • JUNE DUPREZ
Adapted by R. C. SHERRIFF
From the novel by A. E. W. MASON
Released thru UNITED ARTISTS

MARVIN V. WILLIAMS
Funeral Director
Chestertown Maryland
Phone 68

THE FIRST NATIONAL BANK

CHARTER NO. 13798 RESERVE NO. 6

REPORT OF CONDITION OF THE FIRST NATIONAL BANK OF CHESTERTOWN, IN THE STATE OF MARYLAND, AT THE CLOSE OF BUSINESS ON JUNE 30, 1939.

(Published in response to call made by Comptroller of the Currency, under Section 5211, U. S. Revised Statutes.)

ASSETS

Loans and discounts (including overdrafts)		$434,308.68
United States Government obligations, direct and guaranteed		66,259.69
Obligations of States and political subdivisions		14,000.00
Other bonds, notes, and debentures		174,617.50
Corporate stocks, including stock of Federal Reserve Bank		3,000.00
Cash, balances with other banks, including reserve balance, and cash items in process of collection		110,239.98
Bank premises owned $36,000.00, furniture and fixtures	$4,425.00	40,425.00
TOTAL ASSETS		$842,850.85

LIABILITIES

Demand deposits of individuals, partnerships, and corporations		$238,486.06
Time deposits of individuals, partnership, and corporations		418,748.42
Deposits of United States Government (including postal savings)		50,000.00
Deposits of States and political subdivisions		28,881.78
Other deposits (certified and cashier's checks, etc.)		166.14
Total Deposits	$736,282.40	
Total Liabilities		$736,282.40

CAPITAL ACCOUNTS

Capital Stock: (c) Common stock, total par	$50,000.00	$ 50,000.00
Surplus		50,000.00
Undivided profits		6,568.45
Total Capital Accounts		$106,568.45
Total Liabilities and Capital Accounts		$842,850.85

MEMORANDA

Pledged assets (and securities loaned) (book value):	
(a) United State Government obligations, direct and guaranteed, pledged to secure deposits and other liabilities	$ 34,000.00
(b) Other assets pledged to secure deposits and other liabilities (including notes and bills rediscounted and securities sold under repurchase agreement)	59,175.94
Total	$ 93,175.94
Secured liabilities: (a) Deposits secured by pledged assets pursuant to requirements of law	$ 75,880.52
Total	$ 75,880.52

State of Maryland, County of Kent, ss: I, W. R. Huey, cashier of the above-named bank, do solemnly swear that the above statement is true to the best of my knowledge and belief.

W. R. HUEY, Cashier.

Sworn to and subscribed before me this 10th day of July, 1939.
ENNA B. LEWIS, Notary Public.

Correct—Attest:
STEPHEN R. COLLINS,
P. M. BROOKS,
THOS. D. BOWERS,
Directors.

OFFICERS

STEPHEN R. COLLINS, President. W. R. HUEY, Cashier.
T. D. BOWERS, Vice President. R. R. WILKINS, Asst. Cashier.

DIRECTORS

T. D. BOWERS, G. ELLSWORTH LEARY,
P. M. BROOKS, W. U. LUSBY,
R. H. COLLINS, Jr. H. S. STARTT,
S. R. COLLINS, R. W. STAVELY,
W. R. HUEY, ANDREW W. WILSON

He felt a diff'rent man next day, Relieved the Alka-Seltzer way.

Why don't you take Alka-Seltzer for Gas on Stomach, Headache, Sour Stomach, Colds, Fatigue, Muscular, Rheumatic or Sciatic Pains?

Alka-Seltzer makes a sparkling alkaline drink. As it contains an analgesic (Acetyl-Salicylate), it first relieves the pain of everyday ailments, then by helping to restore the alkaline balance, tends to remove the cause when due to excess acid.

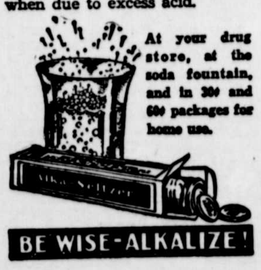

At your drug store, at the soda fountain, and in 30¢ and 60¢ packages for home use.

BE WISE-ALKALIZE!

LOOK! LISTEN!

Collections,
Adjustments
Investments
Any Where

Will Buy Notes and Accounts

GRAHAM NATIONAL AGENCY
717 Woodward Building
Washington, D. C.

RALPH H. USILTON, INC.

FUNERAL SERVICE

FUNERAL HOME

PHONE:

CHESTERTOWN

72

378

THOSE WHO REMAIN

When death visits a home, the fir concern is to perform the last servi to the loved one in a becoming ma ner. What ever is done must expre all the reverance and affection that felt at such a time. But in addition this a further responsibility rests up the funeral director. It is his privile and duty to lessen as far as lies w in his power, the burdens laid up those who remain. By countless lit acts of thoughtfulness he can make way easier for them.

We consider this part of our wo as important as any other. Our high aim is to have our patrons look up us as trusted friends, ready and an ous to render sympathetic assistan to those who remain behind.

R. R. FELLOWS,
Funeral Director,
Still P
ar27 Phone