THE CHESTERTOWN TRANSCRIPT

Entered as second-class matter at the Postoffice, Chestertown, Md., in accordance with Act of Congress.

Publishers—R. H. Collins, & Sons.

Published every Saturday at The Transcript Building, Court Street, Chestertown, Maryland.

SATURDAY, NOVEMBER 11th, 1939

A VISIT to the Kent County Fair at the Armory this week-end is well worth while as the scenic beauty, attractive and entertaiing features as well as the many exhibits all go to make it an outstanding affair. The many committee workers, appropriately costumed to conform with the particular designs of their respective booths add to the attractiveness of the show. The fair offers an opportunity for one to contribute to the hospital building fund and at the same time have a lot of fun doing it. The feature entertainments planned for today is a children's program for this afternoon including pageants, costume parades, etc., and reports from rehersals promise an afternoon of well planned and well rehearsed performances. This evening at nine o'clock will see the womanless wedding in which a large group of the business and professional men of Kent and Queen Annes Counties will stage a farce which should be well worth the 10 cent price of admission. Many of the men will be costumed in female attire which makes a farce in itself but will add fun to the occasion. Among the exhibits is a display of farm produce which is a credit to this agricultural section. In the basement is the hobby show showing what many people do with their spare time and which would never be known except for this opportunity to display their handiwork. The entire fair is well planned and well carried out and represents a good job well done for a cause that is of benefit to all. It deserves the patronage of the entire community.

THE FIRST Regiment, Maryland National Guard, including the Medical detachment, stationed at Chestertown, leaves for Camp Ritchie tomorrow, Sunday for a week of intensive winter training. This will be the first winter training the guard units have ever experienced and one that promises to be very beneficial from an army defense standpoint. The increased military activity is based purely on a program of better defense for this nation and if this defense is to be maintained it must be based on a twelve months porgram and not merely summer time knowledge of military tactics. The history of the world war shows that the casualties from winter time sickness surpassed that of cannon fire among the American forces and winter maneuvers will enable men to learn to handle and protect themselves in all types of weather which is half of the battle won. The medical detachment, made up of men from this section will play an even more important part in this encampment.

At a meeting of the State Roads Commission and the Kent County Commissioners on Thursday brought out the fact that this county will receive $80,000 as its share of the gasoline tax as compared to $62,000 received last year. It is evidence of the fact that the gasoline tax receipts, paid by motorists, are at last being used on the roads for the benefit of these motorists and not being diverted to other State purposes just because it is a large fund and easy to get. The stopping of the diversion of gasoline funds was one of the campaign pledges of Governor O'Conor and the results have proven that it was not just vote-getting propaganda. The effect of this new policy upon the tax payers of Kent County is two fold as it will not only mean better roads in the future but will enable the reduction in the county real estate tax which in the past has had to be raised to meet road deficiencies.

ANNOUNCEMENT WAS made this week that two well known musicians will be at Washington College three days next week and during that time the public is invited to be the guests of the college both at the Thursday morning assembly and at a special concert to be held that evening. This is another example of the many advantages which the College offers to this community from a standpoint of culture as well as education. The rapid growth of Washington College, both in the student body and scholastic standing makes it more and more Chestertown's outstanding asset. The many advantages offered the public makes this delightful rural community a center of culture and refinement.

Dairymen..
FRIGIDAIRE
MILK-COOLING EQUIPMENT
Stops Rejection Losses

SAVES MONEY, TIME AND WORK
LOW PRICES —EASY TO BUY!

● Put a stop to your rejection losses once and for all with modern Frigidaire Milk-Cooling Equipment. It saves hours of time and hard work. Cools milk quickly, holds it at a safe temperature, and keeps bacteria count low. Dairymen, large or small, everywhere are proving that Frigidaire actually pays for itself. What it does for others it will do for you. Get full details.

Shore Radio & Auto Supply
Chestertown, Maryland

'Peanut Belt' Is Extensive

The "peanut belt" stretches from Virginia to Florida, across to Texas and Oklahoma. It produced 1,300,540,000 pounds in 1936.

89 MILLION PHONE CALLS MADE EVERY DAY IN THE UNITED STATES IN 1939

20 Million Telephones Linked By 94 Million Mile Wire Network

The part the telephone plays in the life of the American citizen is revealed by the fact that telephone users have made an average of 89,600,000 calls each day so far this year. Of these, 2,930,000 were out-of-town calls, according to statistics prepared by The American Telephone and Telegraph Company. For the first six months of this year there was a daily increase of 2,400,000 telephone calls.

This volume of calls was made from 20,385,000 telephones now serving the United States through 18,809 central offices. There are 6,616 separate telephone companies operating in this country.

The calls were made over 94,000,000 miles of wire covering every section of the country, 77,530,000 being for local service and 16,470,000 for long distance communications. Of the total telephone wire mileage 60.8 per cent is in underground cable, 33.7 per cent in aerial cable and 5.5 per cent in open wire lines.

More than 318,500 men and women are employed in the telephone industry. This does not include 30,543 employed by the Western Electric Company and 4,632 employed by the Bell Telephone Laboratories, manufacturing and research organizations, respectively, of the Bell System.

Stockholders of The American Telephone and Telegraph Company now total 642,000, the average holding per stockholder being twenty-nine shares.

Poland Is Center

Geographically, Poland is in the exact center of Europe and is easily accessible by all main line routes. It is a country in which the old and the new are in complete harmony. Lovely old cities, rich in relics of ancient glories, bygone rites and ceremonies, festivals and pageantry, folklore and traditions, exist side by side with modern airways reaching all over Europe, swift and comfortable trains, one of the world's most powerful broadcasting stations, good roads and, virtually everywhere, excellent hotels.

PUBLIC SALE —OF— SCHOOL PROPERTIES

SASSFRAS (white) School House, Coal House, one Toilet and Lot of ¼ acre more or less.

CHESTERVILLE (white) School House, Coal House, and Lot of ½ acre more or less.

MORGNEC (white) School House, Coal House, one Toilet and Lot of 87 perches more or less.

CLIFFS (white) School House, Coal House, one Toilet and lot of 1 acre more or less.

ST. PAUL (white School House, Coal House, Toilets and Lot of 1 acre more or less.

The undersigned will offer at public sale in front of the Court House, Chestertown, Maryland, on

TUESDAY, NOVEMBER 14, 1939

at 11 o'clock A. M., the school properties named above.

TERMS OF SALE:—Cash within three days immediately following the day of sale.

By order of the Board of Education of Kent County.

Louis C. Robinson, Secretary.
Preston P. Heck, Attorney.
Wm. G. Smyth, Auctioneer.

ANNOUNCEMENT

DR. F. A. HOLDEN will be at the Health Center, Chestertown.
EVERY WEDNESDAY
FROM 2 P. M. TO 5 P. M.
Practice limited to Eye, Ear, Nose, and Throat. Glasses prescribed.

OR-VI-S SHOP
Under Voshell House

CHOICE
Wines
Whiskies

AT YOUR SERVICE
THANK YOU

O. J. STIME, Pres.

MARVIN V. WILLIAMS
Funeral Director
Chestertown Maryland
Phone 68

BIG REDUCTIONS in AUTO INSURANCE

The National Bureau of Casualty and Surety Underwriters have announced a plan whereby SAVINGS UP TO 25% in the cost of Liability and Property Damage Insurance on your car can be had if your car is not used for business purposes.

The Safe Driver reward of 15% still applies and is in addition to the savings effected under the new plan. Automobiles owned by farmers are eligible for the reduced rates. See us today for details.

The Service Agency
334 High Street
Phone 343
Chestertown, Maryland

DEAD ANIMALS

We will haul away for you any DEAD HORSES, COWS, OR ANY OTHER ANIMALS, if you notify us as soon as they die.

During the day call Chestertown, Md., Phone 20.

After 5 p. m. and on Sunday call A. J. Leonard, Chestertown, Md., Phone 199 W.

Joseph N. Wheatley & Co.
General Insurance
Chestertown, Maryland

BOARDING HOME
112 High St.
CHESTERTOWN, MD.
Private Boarding Home for Aged Invalids with Nursing Care. Reference

EVERGREENS
FLOWERING
SHRUBS
SHADE TREES

Through the spring season we will be bringing plant material from our nursery in Pennsylvania weekly on order.

All orders are subject to approval of material by purchaser upon delivery.

OLD KENT NURSERY
Morgnec Road
Phones:
Chestertown—804-F-4 and 373-R
Harry B. Cannon. ap22-1y

Suggestions From STAM'S For Your Bridge Party

COCKTAIL PEANUTS.
CREAM MINTS.
WHITMAN'S CHOCOLATE.
ABBOTTS DE LUXE
ICE CREAM AND ICES.
TALLY CARDS
PLAYING CARDS.

STAM DRUG CO.
PHONE—CHESTERTOWN 30.

NEW AND OLD FLOOR SURFACING
Over 25 years experience
GEORGE S. SALTER
Townsend, Delaware
Phone Smyrna 3393

THE TRUTH SIMPLY TOLD

Today's popularity of *Doan's Pills*, after many years of world-wide use, surely must be accepted as evidence of *satisfactory* use. And favorable public opinion supports that of the able physicians who test the value of Doan's under exacting laboratory conditions. These physicians, too, approve every word of advertising you read, the objective of which is only to recommend *Doan's Pills* as a good diuretic treatment for disorder of the kidney function and for relief of the pain and worry it causes.

If more people were aware of how the kidneys must constantly remove waste that cannot stay in the blood without injury to health, there would be better understanding of why the whole body suffers when kidneys lag, and diuretic medication would be more often employed.

Burning, scanty or too frequent urination sometimes warn of disturbed kidney function. You may suffer nagging backache, persistent headache, attacks of dizziness, getting up nights, swelling, puffiness under the eyes—feel weak, nervous, all played out.

Use *Doan's Pills*. It is better to rely on a medicine that has won world-wide acclaim than on something less favorably known. *Ask your neighbor!*

DOAN'S PILLS

NEW LYCEUM THEATRE
CHESTERTOWN

MONDAY and TUESDAY
NOVEMBER 13 - 14

SANDY THE GREAT!
She Conquers 'Em All!

HUGH HERBERT
LITTLE ACCIDENT
with FLORENCE RICE • RICHARD CARLSON
JOY HODGES • EDGAR KENNEDY
ETIENNE GIRARDOT
ERNEST TRUEX • FRITZ FELD
BABY SANDY
Original Screenplay by PAUL YAWITZ and EVE GREENE
Developed from the play by FLOYD DELL and THOMAS MITCHELL
Produced and Directed by CHARLES LAMONT

WEDNESDAY and THURSDAY
NOVEMBER 15 - 16

UPROARIOUS RODEO of MIRTH and MELODY UNDER THE BIG TOP!
MARX BROS. AT THE CIRCUS

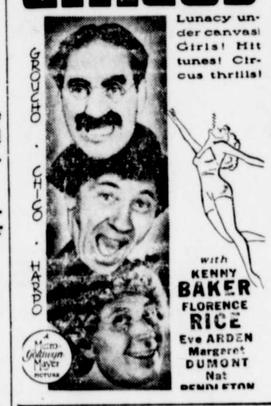

FRIDAY and SATURDAY
NOVEMBER 17 - 18
— TWO BIG HITS —

ROY ROGERS ...MAN-HUNTER
Fighting the toughest battle of his daring career...a battle that must end in death for him or his best friend.

—Plus—

RICHARD ARLEN • ANDY DEVINE
MUTINY ON THE BLACKHAWK

BALTIMORE TOLCHESTER FERRY SCHEDULE
Effective
OCTOBER 16, 1939
DAILY AND SUNDAYS

Leave Baltimore
Mondays, Tuesdays and Wednesdays 3.00 P. M.
Thursdays, Fridays, Saturdays and Sundays 8.00 A. M. and 3.00 P. M.
Leave Tolchester
Mondays, Tuesdays and Wednesdays 5.30 P. M.
Thursdays, Fridays, Saturdays and Sundays 10.30 A. M. and 5.30 P. M.

One Way, Adult 75c
Round Trip Adult (30-day) $1.25
Round Trip Adult (1-day) $1.00
One Way, Children 35c
Round Trip Children (30-day) .. .65c

PASSENGERS AUTOS FREIGHT
TOLCHESTER LINES, Inc.,
Pier 16 Light St.
Plaza 0012 Baltimore, Md.

THE FIRST NATIONAL BANK

CHARTER NO. 13798 DESERVE DISTRICT NO. 5

REPORT OF CONDITION OF THE FIRST NATIONAL BANK OF CHESTERTOWN, IN THE STATE OF MARYLAND, AT THE CLOSE OF BUSINESS ON OCTOBER 2nd, 1939

(Published in response to call made by Comptroller of the Currency, under Section 5211, U. S. Revised Statutes.)

ASSETS

Loans and discounts		$432,286.78
United States Government obligations, direct and guaranteed		66,259.69
Obligations of States and political subdivisions		14,000.00
Other bonds, notes, and debentures		163,405.00
Corporate stocks, including stock of Federal Reserve bank		3,000.00
Cash, balances with other banks, including reserve balance, and cash items in process of collection		218,137.69
Bank premises owned $36,000.00, furniture and fixtures $4425.00		40,425.00
Total Assets		$937,514.16

LIABILITIES

Demand deposits of individuals, partnerships, and corporations		$311,007.96
Time deposits of individuals, partnerships, and corporations		437,399.05
Deposits of U. S. Government (including postal savings)		50,000.00
Deposits of States and political subdivisions		29,742.24
Other deposits (certified and cashier's checks, etc.)		111.39
Total Deposits	$828,260.64	
Total Liabilities		$828,260.64

CAPITAL ACCOUNTS

Capital Stock:	
(b) Class B preferred, total par, retirable value	$ 50,000.00
Surplus	50,000.00
Undivided profits	9,253.52
Total Capital Accounts	$109,253.52
Total Liabilities and Capital Accounts	$937,514.16

MEMORANDA

Pledged assets (and securities loaned) (book value):	
U. S. Gov. obligations, direct and guaranteed, pledged to to secure deposits and other liabilities	$ 34,000.00
Other assets pledged to secure deposits and other liabilities (including notes and bills rediscounted and securities sold under repurchase agreement)	54,263.44
Total	$ 88,263.44
Secured liabilities:	
Deposits secured by pledged assets pursuant to requirements of law	$ 28,683.88
Total	$ 28,683.88

State of Maryland, County of Kent, ss: I, W. R. Huey, cashier of the above-named bank, do solemnly swear that the above statement is true to the best of my knowledge and belief.

W. R. HUEY, Cashier.

Sworn to and subscribed before me this 7th day of October, 1939.
ENNA B. LEWIS, Notary Public.

Correct—Attest:
THOS. D. BOWERS,
P. M. BROOKS,
STEPHEN R. COLLINS,
Directors.

OFFICERS
STEPHEN R. COLLINS, President. W. R. HUEY, Cashier.
T. D. BOWERS, Vice President. R. R. WILKINS, Asst. Cashier.

DIRECTORS
T. D. BOWERS, G. ELLSWORTH LEARY,
P. M. BROOKS, W. U. LUSBY,
R. H. COLLINS, Jr. H. S. STARTT,
S. R. COLLINS, R. W. STAVELY,
W. R. HUEY, ANDREW W. WILSON

Embarrassing

When *Acid Indigestion, Gas on Stomach or Heartburn* make you feel uncomfortable or embarrass you, try Alka-Seltzer, which contains alkalizing buffers and so helps counteract the associated Excess Stomach Acidity.

But the relief of these minor stomach upsets is only a small part of what you can expect Alka-Seltzer to do for you. You will find it effective for Pain Relief in *Headache, Neuralgia, Colds and Muscular Aches and Pains.* It contains an analgesic, (sodium acetyl salicylate), made more prompt and effective in its pain-relieving action by alkaline buffer salts.

When hard work or strenuous exercise make you feel tired and dragged out, enjoy the refreshing effect of a glass of sparkling, tangy Alka-Seltzer.

At Drug Stores in packages and at drug store soda fountains by the glass.

Alka-Seltzer

When In Baltimore
A
SPECIAL SERVICE
AT
NEW MID-CITY GARAGE
Charles St. at Redwood
New Electric-Lusteriz
SIMONIZ
Small cars *$6.00*
Medium cars *$8.00*
Large cars *$10.00*
Free Parking with Service

RALPH H. USILTON, INC.
FUNERAL SERVICE
FUNERAL HOME
PHONE:
CHESTERTOWN
72
378

THOSE WHO REMAIN

When death visits a home, the first concern is to perform the last service to the loved one in a becoming manner. What ever is done must express all the reverance and affection that is felt at such a time. But in addition to this a further responsibility rests upon the funeral director. It is his privilege and duty to lessen as far as lies with in his power, the burdens laid upon those who remain. By countless little acts of thoughtfulness he can make the way easier for them.

We consider this part of our work as important as any other. Our highest aim is to have our patrons look upon us as trusted friends, ready and anxious to render sympathetic assistance to those who remain behind.

R. R. FELLOWS,
Funeral Director.
Still Pond, Md.
Phone