SHO'MEN SPORTS

With

EDDIE OHLER

Washington's poor showing last week against the University of Delaware was one of the big disappointments of the season. The Sho'men entered the game heavy favorites and in the first quarter played good football. But as soon as Delaware scored the locals went to pieces and put on one of the worst exhibitions we've seen this season.

Delaware was on the rebound from seven straight defeats and the game was a real thrill for the Hen's Homecoming crowd. Up in the press box before the game Delaware rooters and writers were very pessimistic about the outcome of the game. None of them gave the Newark boys an outside chance.

But, despite the Delaware defeat, Washington enjoyed a fair season with three wins and four losses. Hopkins, Blue Ridge and Juniata fell before the Sho'men while Mt. St. Mary's, Swarthmore, Dickinson and Delaware, defeated the Chestertown boys.

Coach George Ekaitis should feel better than he did last year when the team failed to win or score. He was especially pleased with the Juniata game, which was definitely an upset.

Maryland teams as a whole had a poor season. Navy, Maryland and Western Maryland were especially disappointing. For the best team in the state we nominate Mt. St. Mary's. Coached by "Bull" Draper, the Mounts have one their best teams in years. Bobby Stevens, quarterback from Conn., is high scorer in the state and is a sure bet for All-Maryland.

The annual Frosh-Soph tug-of-war and tie-up was held on Monday. The classes split the events, the Sophs winning the tug-of-war and the rats taking the tie-up. The latter is usually dependent on numbers and the Frosh easily outclassed their upperclass friends. In the tug-of-war, however, experience and knowing just when to pull, produced a victory for the Sophs.

Tuesday afternoon the Sophs and Frosh battled through their annual football game with the underclassmen coming out on top, 7-0. Lew Gallulo starred for the rats, running the ball like a seasoned veteran. In the second quarter, with the ball on the 45, Gallulo got off a run to the Sophs 10 yard stripe. Again taking the ball, Gallulo went off-tackle for the only touchdown of the game. McCaulley converted for the extra point.

For the Frosh McCaulley, Gallulo, and Kaylor starred. Outstanding play for the Sophs was contributed by Krometis, "Peanuts" Smith and "Dutch" Smith.

Talking to "Dutch" Dumschott, graduate manager of athletics, the other day, we find that the basketball schedule is now complete except the possible game during Christmas vacation. The rumor about the Baltimore games apparently has some foundation but final action remains to be taken on the vacation games. The official schedule, as yet unpublished, will appear in this column next week.

This past Thursday was Thanksgiving in Connecticut. As a result several members of the football squad, who did not get any Thanksgiving vacation the week before, went up home for their own Thanksgiving. The boys must have wanted to see those Connecticut hills very much for they cut all their classes for three days.

And on Wednesday came final confirmation of the rumor that Washington College would play Kansas, Florida and Brooklyn at the Coliseum in Baltimore on Dec. 23, 26 and Jan. 1, respectively. The games will be played in connection with the University of Balto. which will engage Tulane, Stanford, and Colorado. Little is known of the strength of the western teams at the present time but Brooklyn College always turns out a fine quint.

With the addition of Duke to the above teams, Washington will face one of its toughest schedules in its history. The schedule looks like one that the old "Flying Pentagon" might have played in its time.

"Charlie" Havens, former teammate of George Ekaitis and now head coach at Western Maryland, will be the speaker at the Annual Rotary Club Banquet for the Washington College football team next Monday. The toastmaster will be W. J. Stenger, principal of the local high school and former member of a Washington College football team. President Gilbert W. Mead and "Chuck" Collins, captain for the past season, will also speak.

At the banquet mentioned above, twenty letters will be awarded to members of the 1939 edition of the Sho'men football team. Those getting awards wil be "Chuck" Collins, Neubert, Smith, Bill Collins, Storm, Kirby, Benjamin, Dudderer, Fetter, Hoppe, Watson, Rayne, Bartolini, Scheurholz, Mills, Miles, Jackson, Pinto and Stack.

Athletics For All Students At Chestertown High School

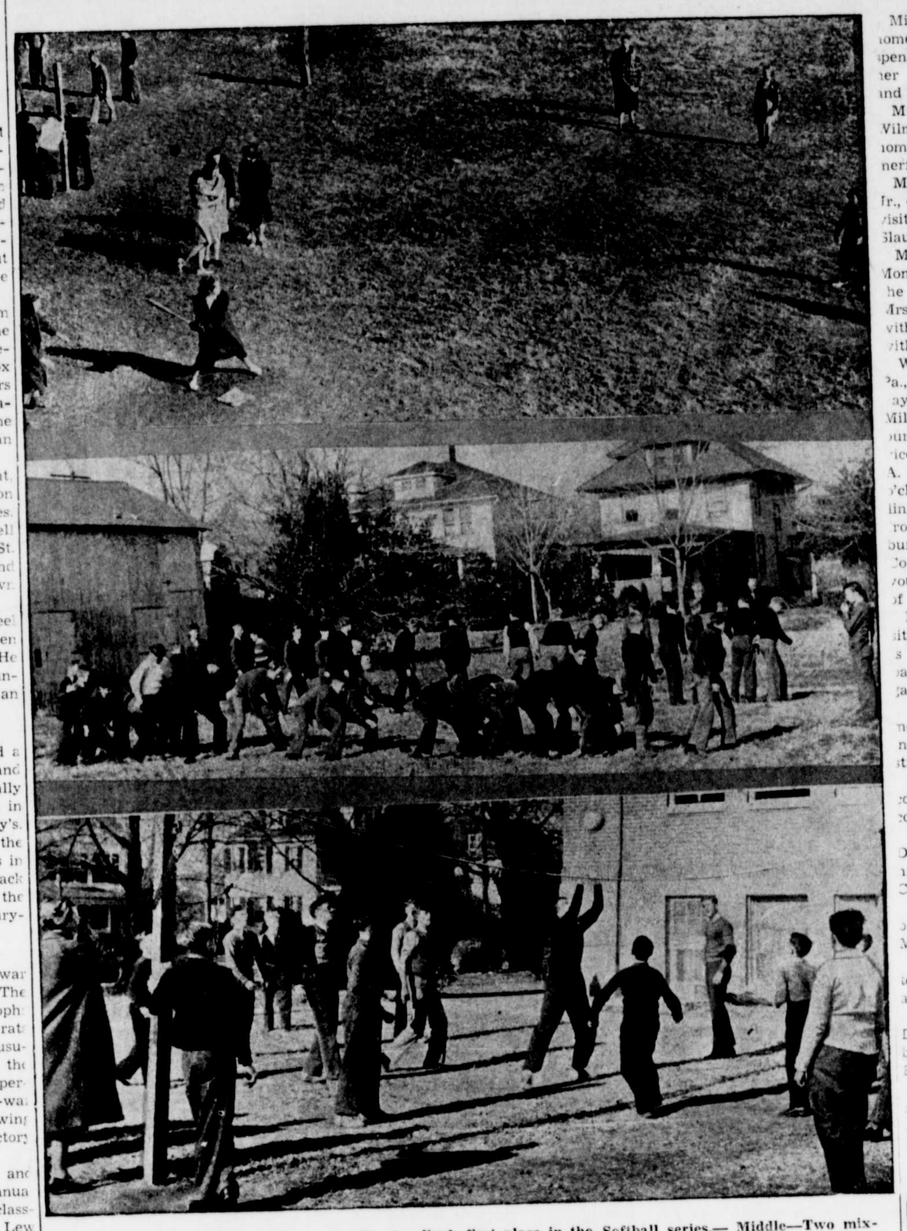

Top—4A girls giving the 1A girls a beating to clinch first place in the Softball series.— Middle—Two mixed groups from all classes. These boys are engaged in a contest of rolling a medicine ball through the line. The end man runs to the front and rolls the ball back. This round was was won by the team in the back-ground.—Bottom—4A boys drub the 1A freshmen group. This is a comparatively new game for boys, but they are learning fast.

Since the early drafts for the World War the United States government has become increasingly alarmed over the physical fitness of its men and women. These drafts disclosed the fact that a large portion of the population that should be the healthiest, suffered from an abnormally large number of ailments that could have ben prevented. When statistics regarding thes physical maladjustments were published, the authorities and public began taking corrective measures. Health clinics were established and physical development stressed to a degree never dreamed of before.

With the realization of the fact that our development of specialized teams was not reaching a majority of the pupils, Chestertown High School decided to correct this. The present system is so planned that every pupil is provided with a form of physical training to meet his needs.

One period each day is devoted to this program of activities. All major sports practice and play after school hours.

The school is divided into eight home-rooms sections averaging about thirty-five persons each. From each room a girls softball and volley ball team and a boys sofetball and volley ball team is chosen. One round in each sport is played and the home room where boys and girls together have won the most games is entertained by the others with a school party. The boys play sofetball while the girls play volleyball and vice versa. No pupil may play on two teams unless all available pupils have played. All girls and boys not playing on a team are given calisthenus and participate in other group games that require a small space. Each softball diamond and volley ball court is supervised by a teacher who acts as judge in all cases of controversy.

Although the system at Chestertown High School is not perfect, it is a step in the right direction.

Robert E. Lee's Eyes

Gen. Robert E. Lee had dark brown eyes, which sometimes appeared black.

Horse Food

During a year's time an average horse requires 50 to 75 bushels of grain, principally corn, two tons of hay and two acres of permanent pasture

Acid Content in Fruit

Melons, bananas, currants, and pears have small acid content.

MILLINGTON

Miss Marie Vansant has returned home from Wilmington, Del., after spending some time at the home of her sister and brother-in-law, Mr. and Mrs. John Ross, in that city.

Mr. and Mrs. Frank R. Jones, of Wilmington, spent the holidays at the home of her father, Theodore Cumnerford and daughter, near town.

Mr. and Mrs. John T. Slaughter, Jr., of Wilmington, Del., were Sunday visitors of his mother, Mrs. John T. Slaughter, Sr.

Mrs. Marie O. Feddeman left on Monday morning for Baltimore where she will spend the winter season. Mrs. Lillie Collins, her sister went with her and will spend a short time with her sister in her winter home.

Willard King, of Marcus Hook, Pa., died on Sunday last and on Tuesday his remains were brought to Millington and was buried from Asbury Methodist Church where services conducted by the pastor, Rev. A. T. McFarland were held at 2 o'clock. Interment was made in Millington cemetery. An undertaker from Marcus Hook had charge of the burial. Mr. King was born in Cecil County but came to Kent when a young boy and has spent the most of his life in Kent County.

Miss Tilly Logan, of the University of Maryland Hospital, Baltimore, is spending a short time with her parents, Mr. and Mrs. Robert M. Logan.

Joseph Jones and family have moved into the Stauffer house vacating the Hurlock property on the same street.

Mrs. William Burris who has been confined to the house with a severe cold is able to be out again.

Robert Higman, of Wilmington, Del., spent Thanksgiving day with his aunt, Miss Mollie Higman, South Crane Street.

Mr. and Mrs. William Harrington, of Bear, Del., were Sunday guests of Miss Mary Wilson.

Mrs. Clara Rolph has returned after an extended visit with relatives at Rockland, Del.

Roland Bartlett, of Wilmington, Del., and Miss Clara Collins, of Cambridge, Md., visited Mrs. William Burris on last Sunday.

Mr. and Mrs. Harry L. Higman and daughter, Miss Marjorie spent Sunday with their son, James Booth at Western Maryland College, Westminster, Md.

COLDS Cause Discomfort

For quick relief from the misery of colds, take **666**

Liquid - Tablets - Salve - Nose Drops

STERLING'S

Detrola Radios

Sparton Radios

Remington Typewriters

Mix Masters

Electric Toasters

Ladies' and Gent's Wrist Watches

STERLING'S

The Rexall Store

LOWEST PRICES IN TOWN

"Some American Homes"

Ida Bailey Allen

WBAL

Monday thru Fri. 9.45 A. M.

Saturdays 9.15 A. M.

Linoleum Floors Installed

Paints — Brushes

Window Shades — Venetian Blinds

Floor Sander For Rent

JOHN BARTLEY & SON

2nd Floor Bartley Bldg.

"AMERICAN" by Fostoria

EXQUISITELY BEAUTIFUL . . . MODERATELY PRICED

Many years ago, Fostoria introduced to American women crystal dinnerware perfectly satisfactory for serving all kinds of hot foods and drinks.

Complete service sets became popular; a correct and preferable setting for many occasions. Of many patterns, none proved to be as popular as "American." Durable, beautiful, it is also a supremely useful line, characterized by an abundance of incidental, indispensable table pieces.

The most authentic of all Early American reproductions, Fostoria's "American" fits with any scheme of table furnishing or decoration; particularly colonial, provincial or modern.

You will like "American," its luster, brilliance, and prismatic reflections. It is decidedly inexpensive. An entire luncheon set can be assembled at *very* little cost. There are over 175 separate items for your selection. Some of these are as little as 50c each.

J. S. KREEGER

Jeweler and Opotometrist

Chestertown, Md.

Phone 53J

Shirts LAUNDERED THE WAY MEN LIKE THEM

Our thorough but gentle washing process not only makes them cleaner but adds new wearing qualities to your shirts as well. And we iron them to perfection . . . neckbands are smooth and starched just enough. Send us a trial bundle.

Shirts 15 CENTS EACH

McCORD'S Laundry Cleaning

(8)

TUESDAY, DECEMBER 5, will mark the sixth anniversary of the repeal of the eighteenth amendment. From a small city newspaper editorial which appeared on the fifth anniversary of this event we quote:

"The prohibition era was the greatest period of natural immorality and corruption this country had known up to that time, in the century and a half of its existence as a nation. Demoralizing effects of the experiment touched every stratum and phase of life. It corrupted agencies of law and of justice. It created an economic plutocracy of thugs and gunmen. It inspired a nationwide contempt for law. Its blighting influence rested heavily upon politics. Wholesale bribery and thievery in their innumerable forms, hypocrisy in social and in official life, corruption of youth, hi-jacking, racketeering and murder all had their origin in this tragic effort to alter human customs, not in themselves immoral or objectionable, by statute."

Association of

MARYLAND DISTILLERS & ALLIED INDUSTRIES

MERCANTILE TRUST BLDG. BALTIMORE, MD.

CLASSIFIED AD VERTISEMENTS

FOR SALE

HOME AND 20 ACRES

20 acres, facing state road near Rock Hall improved by 8 room house electricity throughout, water pump in kitchen, garden, out buildings, gas station. 1 mile from Rock Hall.

No reasonable offer refused.

d2-3t. MRS. GREENWOOD

HIGH SCHOOL SUPPER

THURSDAY, DECEMBER 7th

In High School Auditorium at Chestertown for benefit of school library. Suppers will be served at the school at 4.45, 5.30 and 6.15 p. m. Suppers will be sent out before 4.45. (Price 50 cents.)

Menu:—Creamed Chicken in Patty Shells, Candied Sweet Potatoes, Cole Slaw, Carrots and Peas, Cranberry Sauce, Rolls and Butter, Coffee.

There will be cake for sale.

FOR SALE

1 GAS HOT WATER COIL.

Apply

JOSEPH E. WALTERS,

The Transcript Office

FOR SALE

EMMANUEL CHURCH CALENDARS

Committee: Mrs. Lawrence Ford, Mrs. Dorsey Hines, Mrs. Richard Collins, Jr., Miss Susan S. Roberts.

SAUSAGE GRINDING

I am prepared to grind sausage with power driven grinder during the hog killing season.

One cent per pound.

STEWART'S STORE

Edesville, Md.

Phone Rock Hall 33-F12

NOTICE

ON SATURDAY, DECEMBER 16th 1939, beginning at 11.30 o'clock, we will hold our annual drawing at the Chester River Yacht and Country Club, Chestertown, Md. All of your patrons and friends are invited.

As usual there will be a number of extra prizes given away to those present.

A light lunch will be served.

An interesting program is being arranged.

METCALFE BROTHERS

FINE FARM FOR SALE

THE ESSEX LODGE or more familiarly known as the **WARD FARM** in First District of **CECIL COUNTY, CONTAINING 550 ACRES,** with fine large brick house, outbuildings and a number old shade trees.

For further particulars see

George Ross Veasey, Executor,

1804 First National Book Building,

Baltimore, Md., or

J. W. Scott, Agent,

n4-4t. Earleville, Md.

FOR SALE

Worton Fair Ground Farm adjoining the town of Worton. For necessary details see Mrs. Ella M. Dodson, Worton, Maryland.

WANTED

WHITE and YELLOW COB CORN

USE ROSE BUD EGG MASH.

BROOKS' MILL,

n11-3t.* Chestertown, Md.

FOR SALE

Safety Glass cut to any size and installed while you wait.

Truck repair and service a specialty.

Lot of 4, 6 and 8 cylinder engines suitable for boats.

YOUNG BULLS TO PUT OUT.

C. D. HICKS,

Goose Hill, near Chestertown

Phone 833F3 my13-tf

FOR SALE

38 FOOT CABIN CRUISER

Powered with 6 cylinder Nash motor used one season.

Painted and ready for season.

Top speed 18 miles an hour. Economical to operate. Ideal for fishing and cruising.

JOHN STEWART,

Phone 33-F12 Rock Hall, Md

FOR SALE

One B-FLAT ELKHART CLARINET in Good condition. A music stand and a REINECKE INSTRUCTION BOOK.

G. DONALD LATHAM

109 N. Cross St., Chestertown, Md.

BOARDING HOME

112 High St.

CHESTERTOWN, MD.

Private Boarding Home for Aged Invalids with Nursing Care. Reference

Dr. Julian T. Power

Optometrist

Chestertown, Md.

Office Hours:—9:00 to 12:00 A. M.

1.00 to 4 P. M.

SHERIFF'S SALE —OF— AUTOMOBILE

At the jail yard on Thursday, December 7, 1939, I will sell a 1935 5 passenger four door Chevrolet sedan at public sale for cash.

Robert E. Lee, Sheriff.

TRESPASS NOTICE

All persons are hereby warned against trespassing on the lands or marshes of Green Point Farm with dog, gun or otherwise.

MRS. WM. T. DIXON.

WARNING

All persons are warned against trespassing, hunting and gunning on the following farms:

DEEP POINT FARM,
HOWELLS POINT FARM,
KING'S GRANT FARM,
TRAVILLA FARM,
SULLIVAN FARM,
BUCK NECK FARM,
HANDY POINT FARM,

Signed, W. CLARKE GRIEB.

MEAT SALT

JUST RECEIVED A CARLOAD.

Let us have your order.

n18-3t. METCALFE BROS.

Phone 209 Chestertown, Md.

TRESPASS NOTICE

ALL PERSONS are hereby warned against trespassing on the lands, marshes and shores of GODLINGTON MANOR for the purpose of any kind of hunting or otherwise. This includes coon hunting.

HIRAM S. BROWN, Owner.

NOTICE

During gunning season my office will be closed on Wednesday and Saturday afternoons.

DR. G. H. DANA,

Chestertown, Md.

FOR QUICK SALE

A good two story, three room dwelling, recently painted, in good condition, conveniently near Grays Inn Creek also near Church and School, Electricity and Phone available. Excellent opportunity to make a live-lihood on the water, fishing, crabbing and oystering.

FOR RENT OR SALE

GOOSE HILL LODGE. Two miles from Chestertown. On main Highway No. 213 containing eight rooms with every modern convenience. Three acres of shade and fruit trees, with running stream. Radiators in every room, shower bath, double garage, toilet, running water.

Can be purchased by tenant on easy terms.

Also home for rent in Still Pond $10 per month.

Apply Transcript Office, or H. J. Plant, Owner, Still Pond, Md.

WANTED

COB CORN and SHELLED CORN.

Highest cash price paid at the barn.

R. A. KENNEDY & SON,

o14-8t.* Kennedyville, Md.

Phone Still Pond 41J.

BARGAIN FOR QUICK SALE

Six Room Dwelling, painted, good condition, delightfully located on the salt water, land-locked harbor, one and one quarter acre, excellent shade, fruit, berries and flowers, on highway, with electricity and telephone lines few feet of front door. Price $900 CASH. ½ cash balance mortgage.

TREHERNE ASSOCIATES,

Chestertown, Md.

PULLETS FOR SALE

200 WHITE LEGHORN PULLETS, hatched in April, of high egg laying strain, from blood tested stock $1.00 per piece.

I also have an ABLE FARM HORSE for sale.

COMEGYS BROWN,

Quaker Neck,

Phone 813F13 Chestertown, Md. R. R. 3

NOTICE

I have some home made QUILTS and QUILT TOPS for sale at reasonable prices.

I can also do any kind of quilting such as recovering or make new quilts at any time.

MRS. MARY E. WALTERS,

526 W. High Street,

Phone 422 Chestertown, Md.

WANTED

HIGHEST CASH PRICE PAID FOR COB CORN

HIGHEST CASH PRICE PAID FOR ALSO SHELLED CORN AND WHEAT

LYNCH, MD.

H. S. JEWELL

PHONE STILL POND 49J

the dorothy card & gift shop

Gifts and Greeting Cards