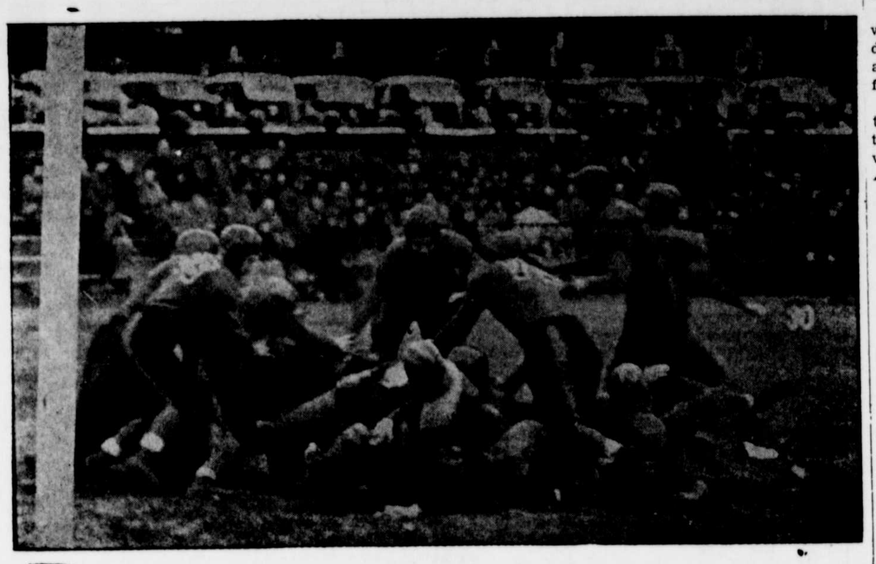

Washington held Delaware on the one foot line as this picture was snapped last Saturday.

Delaware won 21 to 0 in the annual clash which was played on a cold dismal day, probably more dismal for Washington than Delaware.

GALENA

Mrs. James Mulford, daughter, Helen and Margaret, spent last Sunday with the formers daughter, Mrs. Burgess Schrieber in Chestertown.

Mrs. Earle Gilfillan entertained on Thanksgiving Day. Mr. and Mrs. Millard Brobst, Mr. and Mrs. Fred Strickland, Mr. Joe Slack all of Newark, Del.

Mrs. Ozman, of Trappe, Md., spent the week end with her daughter, Mrs. Harold Houck.

Mr. Happy Cochran, of Elizabeth, N. J., spent several days last week with his parents, Mr. and Mrs. Keith Cochran.

The Galena Woman's Club met at the home of Mrs. Elmer Jarman last Tuesday afternoon.

Miss Nellie Dempsey spent several days last week in New York City, New York.

Mr. and Mrs. Jennings Blackiston and Betty, of Chester, Pa., spent last Sunday with her uncle, Mr. William Starr.

Mr. and Mrs. Richardson Cole and family, of Chevy Chase, Md., were week end guests of her parents, Mr. and Mrs. Andrew Wilson.

Mr. and Mrs. Robert O. Pennington, of Washington, D. C., spent several days last week as guests of their aunt, Mrs. Linda Walls.

Mr. and Mrs. Joseph Dixon, Mrs. Emory Camp and son, Harvey spent Thanksgiving day wiht Mr. Dixon's daughter, Mrs. James Jarrell in Hockesson, Del.

Rev. and Mrs. Walter Glass and daughter, Edwina, spent several days last week visiting relatives in Baltimore, Md.

Mr. Brooks Watson, of Chestertown, Md., visited friends in town last Thursday.

Mr. and Mrs. Harold Stidham, Mr. and Mrs. Roland Mullenix, Miss Adelaide Powell were week end guests of their parents, Mr. and Mrs. Alex Powell.

Mr. and Mrs. William Johnson of Pitman, N. J., spent Thanksgiving Day with his parents, Mr. and Mrs. Frank Johnson.

Mr. and Mrs. Franklin Cohee and family, of Washington, D. C., spent part of last week with his mother, Mrs. Frank Cohee in Fredericktown, Md.

Mr. and Mrs. Horace Gambrill and family, of Towson, Md., spent Thanksgiving Day with her brother, and sister in law, Mr. and Mrs. Roland Pennington.

Mr. Harry Jarman represented the Frank Jarman Post attended the American Legion Commanders Banquet held at the Southern Hotel in Baltimore, Md., last evening.

Mr. and Mrs. Jesse E. Ireland spent several days last week with their niece, Mrs. Warren Gillespie in Ocean View, Del.

Mr. and Mrs. Morris Thompson of Wilmington, Deleware, were week end guests of her mother.

Miss Bernice Horsey, of Wilmington, Del., spent Thanksgiving day with her parents, Mr. and Mrs. P. K. Horsey.

Miss Ethel Boyles spent Thanksgiving Day with friends in Kenneth Square and Gettysburg, Pa.

Miss Clara Virginia Davis a student at Mary Washington College spent the Thanksgiving holidays with her parents, Mr. and Mrs. James D. Davis, Jr.

Miss Martha Whitaker, of Chestertown, Md., visited her sister, Mrs. Ernest Hicks last Thursday.

Mr. and Mrs. Harry Bolton entertained at dinner on Sunday, Mr. and Mrs. Wm. Statts, Bobby Kent, of Wilmington, Del., Mr. and Mrs. Roland Heldymer and childern, of Middletown, Del., and Miss Hazel Bolton, of Wilmington, Del.

Mrs. Mamie Endres, Mr. and Mrs. Jerome Endres, daughter Beverely and Miss Katherine Endres, of Baltimore, Md., Mr. and Mrs. Roscoe Wharton, of Dover, Del., were recent guests of Mrs. William Steele.

Mr. and Mrs. Earle Haley and family moved last week to Fredericktown, Md., from the Birnie home.

Mr. and Mrs. Aronald Stewart and son, Aronald, of Washington, D. C., are visiting Mrs. Stewarts sister, Mrs. Frank Cohee in Fredericktown, Md.

QUAKER NECK NEWS

Mr. and Mrs. Allan Evans and children, of Rutledge, Pa., Mr. and Mrs. Wilson Deford, of Oakmont, Pa., enjoyed Thanksgiving Day with their parents, Mr. and Mrs. James Deford on Upper Lankford Bay. Mr. DeFord has been quite ill since last Friday. We trust he will very soon be back to health again.

Rev. and Mrs. Travers, of Rock Hall, were callers of friends in and around Pomona on Tuesday.

Mr. and Mrs. Norman Lee entertained relatives and friends Thanksgiving Day to a turkey dinner.

Mr. and Mrs. George Malin and children, of Philadelphia, Pa., visited Mrs. Malin's mother on Sunday in Pomona.

Mrs. Hershell Carroll and children have been spending a few days with her mother, Mrs. Squares near Chesterville.

Mrs. Helen Collins, of Dover, Del., and other members of her family visited over Saturday night. Mrs. Collins' parents on the Salt Box Farm here in Quaker Neck.

Tomorrow, Sunday, December 3rd the Churches, Bond and Mowbray will welcome their new pastor, Rev. J. Peyton Adams who will finish this conference term. We have enjoyed having Bro. Frank Baynard from Fairlee for the month of November. Mr. Baynard rendered a solo at Mowbray Church last Sunday, which was enjoyed very much; Mrs. Ruth Dickerson was the leader. Sunday, Dec. 3rd the worship service will be taken care of by Amy Gosman. Come out to these services.

Mrs. Eunice Kennedy and children Walter and Richard, Mr. Phillip Vansant and son, Bill, of Glen Ridge, New Jersey came for a visit to their parents over Saturday and Sunday, Mr. and Mrs. John B. Vansant at Cliffs.

Mr. Clinton Lane spent the Thanksgiving holidays in Washington, D. C., with his wife. While there he attended the wedding of his daughter.

Mr. and Mrs. Woodrow Reynolds and children, of Queen Annes, visited Mrs. Reynolds' parents on Sunday afternoon, Mr. and Mrs. J. Frank Hadaway.

Mr. Nelson Boone and wife, of Betterton, and Mr. and Mrs. Stanley Goodman and baby of Belle Point farm near Grasonsville, were guest of Mr. and Mrs. Harry Goodman over the holidays.

Relatives received word on Monday of the sudden death of Mrs. Myra Elliott in Baltimore. The funeral took place on Thursday A. M. in that city.

Mr. and Mrs. Maxwell Smith and baby Charles, of Still Pond, Mr. and Mrs. Richard Legg, of Skinners Neck, Mr. and Mrs. Thomas Legg and son, of Edesville, recently spent the day with their parents.

Mrs. Lulu O'Meara left Quaker Neck Wharf last Tuesday to spend the winter in Baltimore with relatives, Mrs. O'Meara is much improved after an illness some time ago.

Wliliam, Helen and Clifton Pardee were in Queenstown for a couple of days last week visiting with their aunt, Mrs. Harry Pardee and her family.

Mrs. Wm. E. Davis has been entertaining her little grand daughter from Rock Hall few days this week.

Mr. C. H. B. Long with his wife and daughters visited Cliffs on Thanksgiving Day. Mr. Long is stationed at Hampton Rds. in Va., and was home in Chestertown for the holiday with his family.

Bobby Orem, of Baltimore, spent the holidays here in Quaker Neck with his aunt and uncle, Mr. and Mrs. Henry Hughes.

NEW AND OLD FLOOR SURFACING
Over 25 years experience
GEORGE S. SALTER
Townsend, Delaware
Phone Smyrna 3393

FREE! FREE!

$150.00 IN CASH PRIZES!

TO SHOPPERS IN

Chestertown Stores

GET COUPONS FROM STORES DISPLAYING "SHOP IN CHESTERTOWN" POSTERS

FOR FURTHER INFORMATION see circulars distributed throughout the county, or consult merchants cooperating in the $150 Free Offer.

A&P FOOD STORES ESTABLISHED 1859

Lean Smoked Picnics lb. 15c

Quality Meats
Loin PORK ROAST
Rib End up to 3½ lbs.
lb. 15c

Quality Steer Beef
Chuck Roast lb. 19c
Leg o'Lamb lb. 25c
Dry Salt White Meat lb. 9c
Lean Plate Boiling Beef lb. 13c

CRISCO SHORTENING 1-lb. can 19c 3-lb. can 50c
SPRY SHORTENING 1-lb. can 19c 3-lb. can 50c

PEACHES DEL MONTE Slices or Halves 2 No. 2½ cans 29c
GREEN GIANT PEAS 2 17-oz. cans 27c
DEL MAIZ NIBLET CORN 2 12-oz. cans 23c
KETCHUP ANN PAGE 14-oz. bot. 11c
SYRUP KING'S TABLE 1½-lb can 12c
BOKAR Coffee Vigorous & Winey 2 1-lb. bags 37c
HORMEL SPAM 12-oz. can 29c
SALMON PINK COLDSTREAM 2 tall cans 27c
CHEESE MILD WISCONSIN lb. 21c
MUSTARD PREPARED ANN PAGE 9-oz. jar 8c
FRUIT CAKE JANE PARKER 1-lb. cake 37c 2-lb. cake 73c
SPARKLE DESSERTS ANN PAGE 3 pkgs. 10c
MELLO WHEAT 14-oz. pkg. 9c 28-oz. pkg. 17c
Have your favorite snapshot enlarged for only 25c and the coupon from Mello Wheat. Full details on coupon.

EVAP. MILK WHITE HOUSE 3 tall cans 19c
WHEAT OR RICE PUFFS SUNNYFIELD reg. pkg. 5c
ANN PAGE BEANS 16-oz. can 5c
BAKING POWDER ANN PAGE 12-oz. can 15c
ANN PAGE HONEY 16-oz. jar 21c
RITZ N. B. C. BUTTER CRACKERS 1-lb. pkg. 21c
COCOANUT BARS CRISPO lb. 13c
G. E. BULBS 25—40—60—75—100 WATT each 15c

Assorted Soups
Campbell's Soups 3 cans 25c
Mother or
Quaker Oats Quick or Regular Lge Pkg 17c
Tender Cut
Stringless Beans 3 No. 2 cans 17c
Plain or Iodized
Morton Salt 2 pkgs 13c
Pancake Flour
Pillsbury's 2 pkgs. 15c
Jane Parker
Doughnuts doz. 12c

Fruits and Vegetables
Juicy Florida ORANGES 20 for 25c

TANGERINES, Juicy Sweet doz. 10c
GRAPEFRUIT, Florida 4 for 15c
APPLES, York or Stayman 4 lbs. 15c
YAMS, Porto Rican 3 lbs. 11c
LETTUCE, Crisp Iceberg 2 hds. 15c
Stalk CELERY, Tender Crisp 2 bchs. 13c
BRUSSELS SPROUTS qt. box 15c

Fresh Hallowi Dates 2 lbs 19c

A&P FOOD STORES
Owned and operated by the Great Atlantic & Pacific Tea Co

Prices appearing in the above advertisement effective until the close of business Saturday, December 2, 1939

WM. MEDDERS & CO.
STILL POND. MD.

Oil Burners At New Prices!

SAVE 25 Per Cent. On STOVES
ALL THE NEW OIL BURNERS
You Take Your Pick at 1-4 Off
The Best 100.00 Oil Burner at 75.00
The New 85.00 Oil Burner at 65.00
The Best 75.00 Oil Burner at 59.00
The Specia l65.00 Oil Burner at 49.00
The Florence 60.00 Oil Burner 45.00
Good Oil Burners at . 25.00, 35.00
COME SEE FOR YOURSELF

Save 25 Per Cent. On All Rugs

Rugs

The Very Best $40.00 Axminster Rugs, extra heavy, full seamless, new patterns. Oriental and domestic designs, rich colorings, and a large selection awaits you. All are now on sale

29.50

WE SELL ALL SIZE RUGS
6x9 9x12 12x12
8x10 9x15 12x15

Throw Rugs On Sale
Pretty Axminster Rugs At Only $2.45
Come Look Them Over

Big Values in Bed Blankets

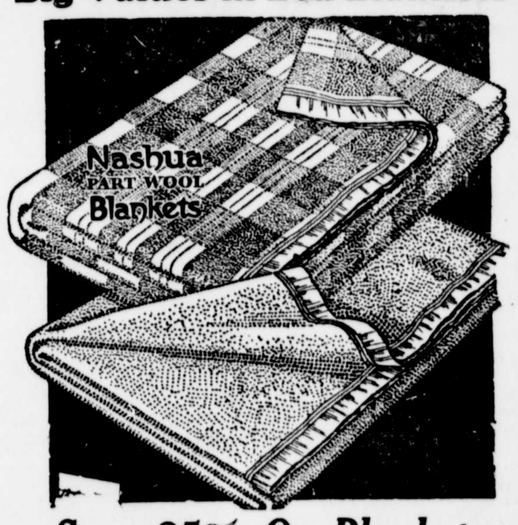

Save 25% On Blankets

1.50 Wool-Mixed Blankets 70x80, only .. $1.00
3.00 Heavy Wool-Mixed Blankets, only .. 1.95
4.00 Extra Wooly Blankets 72x84, only .. 2.95
6.50 Super-Wooly Warm Blankets, only.. 4.50
Fine Throw Blankets, all colors ....2.95 to 7.50

Full Damask Covered Inner-Spring Mattress at neat half price. Every Mattress guaranteed and you have this splendid Mattress for only 15.00

LISK'S ENAMEL SELF- BASTING ROASTER
1.50 Roasters now on sale 98c
2.00 Roasters now on sale 1.45
2.25 Roasters now on sale 1.65
3.00 Roasters now on sale 2.25
4.00 Extra Large Roasters 2.95