Services In Kent County Churches

RADIANT LIVING

When Looking Upward

By Rev. C. M. Griffeth

Pastor Ridgely M. E. Church

Ridgely, Md.

In one of the old churches in Europe there is a statue of the Christ. Before there is an alar rail where shippers kneel and pray.

Visitors in the old continental Church are always impressed by this statue. Not however by its beauty, but by its lack of it. There is something about the face of the statue that makes you wonder why they ever permit it to remain in the Church. This is practically what one visitor asked as he was about to depart from the Church.

"To se the beauty of the statue," he was told, "you must first kneel before it and then look up.

The visitor retraced his steps slowly up the aisle. He knelt before the statue. Then somewhat doubtingly, he looked up at the statue that stood before him. Insantly he was amazed at the beauty, the magnetic charm and he fascinating winsomeness of the face above him.

There wa ssomething else also that he was beginning to see. It was the realization why he had never seen the beauty of the Christ before.

Always he had been standing before the Christ and regarding Him from the viewpoint of a critic. Always there had been doubts and arguments.

But when from the bended knee he looked up into the captivating face of the Christ he caught for the first time in his life a vision of the glorious beauty of the Christ.

The man who approaches the Christ doubting and disputing is a man who goes away as empty as he came. But he who comes kneeling, humble of mind and hungry of heart, to him will it be given to see the Christ.

Trinity Lutheran
701 W. High St., Chestertown
Theodore H. Ernst, Pastor.
Bible Class and Sunday School at 2.15 p. m.
Regular service at 3 p. m.
Lenten Services, Wednesdays at 7.30 p. m.
Sunday's Topic, "Follow Me." Matthew 4, 19.
Wednesday's Topic: "Peter The Boaster."
Listen to the Lutheran Hour, Sundays, 1.30 to 3 p. m. WBAL.

First Methodist Church, Chestertown
Paul E. Reynolds, Pastor.
"Bles sthe Lord, O my Soul, and all that it within me, bless His Holy Name". Do we live lives that bless God?
9.45 a. m. Church School, Mr. Richard B. Groves, Supt.
11 mornnig worship, sermon by the pastor.
6.30 p. m. The League meets at the church.
7.30 evening worship, sermon by the pastor.
7.30 Wednesday evening prayer meeting.

Betterton Methodist Church
Charles E. Davis, Pastor.
Sunday, Feb. 18, 1940.
Church School at 10 a. m.
L. T. L. at 11 a m.
Epworth League Devotional Service at 7.30 p. m.
Worship service at 8 p. m. sermon by the pastor. Subject, "The Winning Christ."
The W. C. T. U. will meet on Tuesday, February 20 at 2 p. m. with Mrs. Leonard Price, Betterton, Md., as hostess.

Still Pond Methodist Church
Charles E. Davis, Pastor.
Sunday, February 18, 1940.
Church School at 9.30 a. m Supt. Mrs. F. B. Harper.
Worship service at 11 a. m. sermon by the pastor. Supt. "Evangelistic Advance."
Epworth League Devotional Service at 7.30 p. m. Special music by the Young People's Choir.
The W. C. T. U. will be held on Tuesday, February 20 at 2 p. m. with Mrs. Leonard Price as hostess.
The leadership Training School of Upper Kent Co. will meet on Thursday veening, February 22 in Still Pond Methodist Church.
The Annual Washington's Birthday Social will be held in the Sunday Schoo lroom of the church on Wednesday evening, February 21 at 7.30 p. m.

Christ Methodist Church Chesterto'n
W. P. Roberts, D. D., Minister.
February 18, 1940.
10 a. m. Sunday School, T. D. Bowers, Supt.
11 a. m. worship, "Evangelistic Advance."
6.30 p. m. Y. P. S. C. E.
7.30 p. m. A pageant, "What Shall I Render?" will be given by our Woman's Missionary Society.
Tuesday, The Triangle Club will meet at the parsonage at 8 p. m.
Wednesday, 6.30 p. m. Junior Christian Endeavor. 7.30 p. m. Prayer meeting.
Thursday, The annual banquet of the Triangle Club. The Leadership Training School will meet at Still Pond at 7.30 p. m.
Next Sunday A. M. "Stewardship Advance." P. M. "A Royal Wedding."
"No reputation is good which blemishes another."

Fairlee Methodist Church
O. T. Baynard, Minister.
10 a. m. Church School, Hour, Supt. James Foreman, each one working to increase the attendance up to Easter.
11 a. m. preaching service, second sermon in the series, come and worship with us.
7.30 p. m. Epworth League Service. Jesus loved the young folks.

Worton Methodist Church.
O. T. Baynard, Minister.
1.30 p. m. Sunday School hour, Supt. B. F. Rash, an invitation is extended to you come.
2.30 p. m. preaching by the pastor.

Piney Neck Methodist Church
O. T. Baynard, Minister.
2 p. m. Church School Hour, Spend this hour with this School. See how it will each and all.
6.30 p. m. young folks hour of sing and instruction.
7 p. m. preaching by the pastor.

Rock Hall Methodist Church
F. Charles Louhoff, Jr., Pastor.
Services Sunday, February 18.
Church School at 9.45 a. m. W. Stanley Grant, Supt.
The Church School Advance is on. Every scholar should do their part to help enlist others in the Church School, doing this may help to win a soul to Christ.
Divine worship at 11 a. m. Mrs. Robert Shallcross, organist.
Anthem by the choir, under the direction of Mrs. Lillian Orr Crouch. Sermon by the pastor. Subject, "God's Appointments with Men." All the men of the Community who go to no other church are invited to attend this service.
Epworth League at 7 p. m. an inspiring and helpful service led by the young people of the church.
Evening worship at 7.30 p. m. beginning with a song service followed with sermon by the pastor, Subject, "A Personal Question."
Mid-Week Service, Wednesday evening at 7.30.

Bond Chapel Methodist Church
Rev. J. Peyton Adams, Minister.
10 a. m. Church School, Supt. Mr. Elmer Starr.
11 a. m. preaching.
8 p. m. Epworth League. Leader, Mr. George Carroll.

Mowbray Chapel Methodist Church
Rev. J. Peyton Adams, minister.
7 p. m. Epworth League, leader, Mrs. Vickers Walbert.
7.30 p. m. preaching.

Asbury Methodist Church
A. T. McFarland, Pastor.
10 a. m. Church School H. L. Higman, Supt.
11 a. m morning worship sermon by the pastor.
11 a. m. Junior Church, Mrs. A. T. McFarland, Supt.
6.30 p. m. Intermediate League, Mrs. Dudley Moore, Supt.
6.30 p. m. Epworth League.
7.30 p. m. Happy Sunday evening service.
This week we are using a motion picture entitled "Manuel" showing the work our Home Missionary Socinety among our Spanish American Neighbors. This picture shows the work in our educational institutions and real young people take the various parts. This is wonderful opportunity to see our Home Missions in action.
As a recorded feature we are using " A Litany Of Praise", by the Riverside Choir of New York City.
These services are full of interest come out next Sunday and become "A Happy Sunday Nighter."

HEALTH REPORT FOR JANUARY IN KENT COUNTY

anuary was a most unfavorable month from the communicable disease situation standpoint. Colds, lagrippe ,septic sore throats and pneumonia were reported from all sections of our county. School attendance was the poorest for any month since the opening of the school year. The heavy snows and inclement weather made it difficult for physicians and nurses to get to many rural homes where sickness prevailed. There were seven pneumonia cases during the month with two deaths from this disease. This is the usual death rate from pneumonia according to the statistics for the month of January in our county. Neither of these two deaths had the advantage of modern treatment for pneumonia, for they failed to notify the physician until a fwe hours before death ensued.

"A New Day" has arrived for the people of rural communities, as far as the treatment of pneumonia is concerned, since the discovery of sulfapyradine. Hospitalization was rarely available for the majority of rural people and it practically requires hospitalization for any one to take advantage of the serum therapy that has been available for several years. Theer are 32 types of pneumonia organisms and with serum treatments you had to have a specific serum for a specific pneumonia organism. This required the taking of sputum to a laboratory for examination to determine the type of pneumonia organism present, thus allowing 24 to 36 hours of very valuable time wasted.

Sulfapyridine is a white tablet which looks like an aspirin tablet and has a chalky taste. This drug can be given immediately and the usual cases of acute pneumonia become benefited within a few hours and within 24 hours the patient usually has a normal temperature and normal. Sulfapyridine, as far as we know, is effective against all 38 types of pneumonia organisms. All statistics to date from the large hospitals show that ,with its use, the pneumonia deaths have been diminished from 25 out of 100 cases to approximately 6 per 100 cases.

The last legislature appropriated $10,000 per year for pneumonia control. The State Board of Health appointed a Committee on Pneumonia Control which consists of the State Health Officer, Baltimore City Health Officer, Dr. C. H. Halliday, State Epidemiologist, Dr. Perrin H. Long, Johns Hopkins Hospital, Dr. Horace L. Hodes, Sydenham Hospital, Dr. C. A. Perry, State Laboratary Director, Dr. M. C. Pincoffs, University of Maryland Hospital and in turn made the County Health Officer director in each county. The program set up by the Committee is as follows:

(1) A supply of sulfapyridine will be placed in the hands of each County Health Officer for distribution.

(2) A supply of the drug adequate for the treatment of a patient will be issued by the Health Officer to any physician who reports to the health officer a patient with pneumonia in his practice who cannot find funds to purchase the drug.

(3) In view of the known toxic dangers from the administration of the drug the Department of Health through its Regional Laboratories and through special trained Public Health Nurses is prepared to provide systematic laboratory tests when supplemented by careful clinical observations on the part of the attending physicianoffer a reasonable safe-physician offer a reasonable safe-

This program started the first of November, 1939. At the Deputy State Health Officer's Meeing in January, a review of all the cases treated in the State under this program was discussed by the Pneumonia Committee. That no deaths occurred in nearly 200 cases in Maryland which were treated under the program, was the enthusiastic report of this committee.

Thus you can see that "A New Day" is here as far as pneumonia is concerned. No matter what the financial ability of the patient is, modern treatment is available through your physician with the aid of the Health Department.

A. F. Whitsitt, M. D., Deputy State Health Officer.

The ALL TIME *Tribute*

Impressive in character, expressive in beauty, perfect in every detail—these essentials are assured when you avail of the facilities of selection from our displays. Let this family duty become our responsibility by consulting us today regarding the type of memorial you may have in mind.

J.W. KIRBY
CROSS STREET
Chestertown Maryland

YOUR DREAM RIDE COMES TRUE IN THIS NEW FASHIONED FORD

THIS YEAR YOU RATE AN "EIGHT"

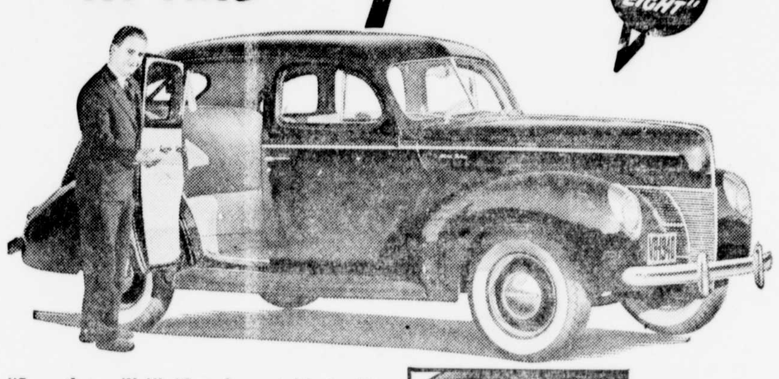

"Smooth as silk!" "Level as a table-top!" "Quiet as a moonlit lake!"

That's what they're saying about *"That new Ford ride"!* Have *you* tried it?

We could tell you about Ford's exclusive *direct-coupled* torsion bar ride-stabilizer—"self-sealing" double-acting shock absorbers—*longer* front springs—*softer* springs all around—*"Floating-Edge"* Seat Cushions — a dozen other IMPORTANT improvements!

But why SHOULD we—when you can come in and DRIVE the new Ford V-8 yourself! Then you'll *know* why IT'S FORD FOR '40!

We're gonna have weather—but *you* won't mind, in a 1940 Ford. New Controlled Ventilation! Front part of pane pivots *and* tilts. Divider strip rolls down!

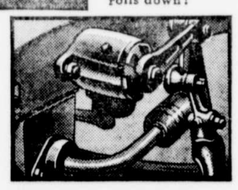

"Self-sealing!" Improved double-acting shock absorbers — now "self-sealing"! Exclusive *direct-coupled* torsion bar levels out curves!

ELIASON MOTORS, Inc.
Chestertown, Maryand
FORD DEALERS OFFER LOW FINANCE RATES

CHESTERTOWN AUTO BODY WORKS
ANNOUNCES
A FIRST CLASS
BODY and FENDER
REPAIR SERVICE
MATCHED PAINTING
EXPERT SERVICE on MOTORS, BRAKES, LUBRICATION
HOWARD JOHNSON
Phone 323. *106 Maple Ave.*
Chestertown, Maryland
24 Hour OFFICIAL AAA GARAGE *Towing Service*

Heating and Plumbing
Let US Estimate on
YOUR Needs
WM. C. SUTTON

MILK BOTTLES

If you have any of Gill Bros. milk bottles in your cellar, or out-buildings, please set them out for the milk man or notify Gill Bros.

A good many people just set them aside and neglect to return them, but they are of lots of value to us. We lose 10,000 milk bottles a year, and they cost us $800. Just think of the lost just by one milk man. Will you look today and return all of Gill Bros. bottles you have? By helping somebody else helps you.

GILL BROS
Chestertown, Maryland

Linoleum Floors Installed
Paints — Brushes
Window Shades —
Venetian Blinds
Floor Sander For Rent
JOHN BARTLEY & SON
2nd Floor Bartley Bldg.

Joseph N. Wheatley & Co.
General Insurance
Chestertown, Maryland

LOVE POINT FERRY
To and from
the Heart of BALTIMORE
Schedule in effect November 1st, 1939 (Eastern Standard Time)
LEAVE LOVE POINT
(B. & E. R. R. PIER)
DAILY ex. Sun. 1:00 a. m. — DAILY 9:35 a. m. — DAILY 6:00 p. m.
LEAVE BALTIMORE
(PIER 5, LIGHT STREET)
DAILY 7:00 a. m. — DAILY 3:00 p. m. — DAILY ex. Sat. 9:00 p. m.
Passengers, Automobiles and Trucks Handled on All Trips
PASSENGERS:
50c ONE WAY • 85c ROUND TRIP (4-day limit)
65c ONE-DAY EXCURSION
AUTOS INCLUDING DRIVER $2
TRUCKS INCLUDING DRIVER $3 to $6
SHORTENS THE WAY BETWEEN BALTIMORE & THE EASTERN SHORE
BALTIMORE & EASTERN R. R.

NOTICE TO THE PUBLIC

I am in a position to lend money in sums to suit on mortgages on farm lands in Kent and Queen Anne's counties at low rates of interest over a long term of years, either for refinancing existing mortgages, aiding you in purchasing a farm, or in making improvements to your farm buildings.

There are no appraisal fees or excessive charges in securing one of these very desirable first mortgage loans.

If you are interested in buying a farm, or in refinancing your present mortgage, I shall be very glad to confer with you at my office on Court street.

THOMAS D. BOWERS,
Chestertown, Md.

THREE KENT COUNTY FARMS FOR SALE

1—Lauretum in 4th District tenanted by Charles Hawkins, containing 157 acres.
3—Smith farm in 6th District, tenanted by Romie Fogwell, containing 338 acres.
4—Fowler farm, in 6th District, tenanted by Milton Fogwell, containing 204 acres.

HARRISON W. VICKERS,
HERBERT E. PERKINS,

DR. H. C. HUGHES
Dentist
Office in the Telephone Exchange Bldg., Chestertown
Phone: Office 223

Dr. Julian T. Power
Optometrist
Chestertown, Md.
Office Hours:—9:00 to 12:00 A. M. 1.00 to 4 P. M.

MARVIN V. WILLIAMS
Funeral Director
Chestertown Maryland
Phone 68

FEEDS
We can GRIND and MIX your Grains at any time.
Cotten Seed — Soy Bean — Linseed Brewer Bran Minerals
BROOKS 32% Specially made for your feed ration
WAYNE ..... 16% — 20% — 24% — 32%
LARROW ..... 20—32%
WILL BY FOR CASH OR EXCHANGE FOR FEEDS YOUR CORN and WHEAT
BROOKS' MILL
Phone 80 Chestertown, Maryland

Washington College
FOUNDED 1782
A Grade A, Co-educational College
Limited Enrollment