Kennedyville Bowling Team—Roger Kennedy, Arthur Pinder, Oliver Grover, Donald Carter. Story on page 1

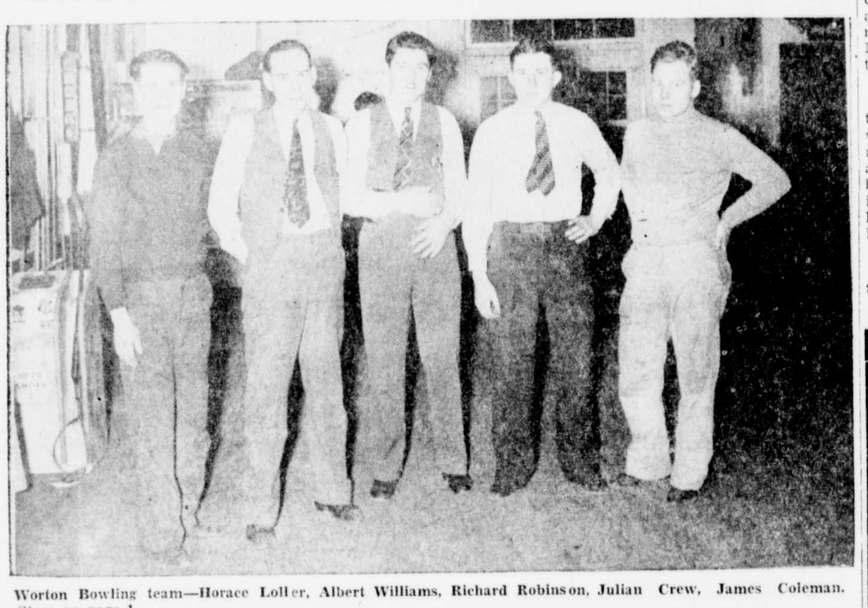

Worton Bowling team—Horace Loller, Albert Williams, Richard Robinson, Julian Crew, James Coleman. Story on page 1.

SHO'MEN SPORTS

With

EDDIE OHLER

In one of the biggest upsets of the current court campaign, Mt. St. Mary's defeated Washington College, 52-29, i na league encounter at Emmitsburg last Friday night. The Mounts lead most of the game and in the final period, went way out in front.

With ten minutes to go in the opening stanza, the locals lead 10-8. But the Mounts, under the leadership of Celeste, soon moved out in front and at half ime the Mounts lead, 24-17. The second half was marred by lots of rough playing and hard feelings. Several times the referees had to keep the boys from fighting. The Pentagon couldn't seem to settle down and even Neubert and McNiff, two ordinarily steady players, couldn't find themselves.

Tony Celeste, a freshman, was the outstanding man on the floor Friday night. He scored twenty-two points for th eMounts and looked good defensively. Leo Klotz was next in line on the Mounts offense. Howie Neubert and Chuck Collins lead the Washington scoring with six points each. Washington is now in second place in the league with Western Maryland close behind. Washington is in second place only by virtue of having played one more game than the Green Terrors.

Tony Celeste, Mount high scorer, is the kind of ball player that is all for himself, if the game in Emmitsburg Friday was any criterion. He is the type of player who dribbles down the floor and takes all the shots himself. Not that he isn't a good shot for he made some beautiful ones the other night. He is aggressive but unnecessarily rough. He was responsible for a lot of the trouble in the Mount-Washington game.

Penn Military College took a 52-47 beating from Washington College last Saturday night at the local armory. Mike Kardash was again the spark plug of the Maroon's attack, leading his teammates with sixteen points.

Kardash opened the scoring with a field goal, quickly followed by a goal by Neubert. The first half was free scoring, both teams making almost every shot good. With only ten minutes of play gone by, P. M. C. lead the locals, 17-16. Both teams were good on offense and weak on defense. With five minutes remaining in the first hlaf, the Sho'men were out in front, 20-19. At half time the locals lead, 30-25.

Washington soon forged ahead in the second half and, after eight minutes of play, were ahead by ten points. P. M. C. began picking up as the game came to a close and with only three minutes remaining were again ten points behind. In the last minutes the Cadets made four points while Washington made none and the game looked like having possibilities of a thriller However, the locals froze the ball in the closing minute and the game ended, 52-47. Scoring was as follows: Kardash, 16; Neubert, 14; Scheurholz, 12, and others, 10.

In the preliminary game at the armory Saturday night, the Wash-Pa., High School, 34-16 The contest was a rather calm one with no spectacular play on eithre side. Joe Bremer, Lew Gallulo, and Jim Bush were top men for the Jay-vees.

Washington's representatives at the Fifth Regiment Games at Baltimore last Saturday won first place in the Mason-Dixon Mile Relay. The team composed of Steele, Buck, Jackson, and Watson, won the Mason-Dixon Mile facing competition from other small colleges in this area. Ed Watson placed third in his heat in the collegiate mile, an event open to any and all colleges. The track team's next meet will be in Washington on March 2 with Catholic University as the host.

The University of Delaware, traditional rivals of Washington College, will meet the local quintet at the armory tonight at 8.30. The Blue Hens are usually not at the top in basketball but the game is always interesting because of the intense rivalry. Last year, the Maroons defeated the Blue Hens twice.

On Tuesday night the Pentagon travels to Westminister to meet Western Maryland in what may prove to be an important league contest. Both teams are fighting for second place, and Western Maryland will be playing on their new floor in the new Gill Gym. If the Maroons can get together, victory should be in store for the locals.

Wednesday night finds the Flying Pentagon in Newark, Delaware, facing the Blue Hens for the second time in a week. Of course, a lot will depend on tonight's game as to the outcome of the one Wednesday night. And on Saturday Loyola comes to Chestertown in the most important remaining league game. It'll be a busy week for the boys up on the hill.

Wilson Scheurholz, star Washington College forward, has left college for two weeks. Scheurholz was given a two week's suspension by the Student Council of the college. He was tried and convicted of cheating in the mid-semester exams held several weks ago. His loss will be greatly felt and will weaken the team greatly. Chuck Collins will probably replace him in the starting line-up.

The University of Maryland game was cancelled because of the raging snowstorm Wednesday afternoon and evening. It is not known at the present time if the game will be rescheduled, but this is seldom done, because teams usually have no room for any extra games.

STERLING'S SPECIALS

$1.25 Perunia	98c
$1.25 Absorbine Jr.	98c
$1.00 Pertusson	89c
$1.00 Rem	79c
65c Pinex Cough Syrup	54c
$1 Mile's Nervine	89c
$1 Creo Terpin Comp.	89c
$1 Squibb's Cob Liver Oil	89c
75c Silque Hair Tonic	49c
$1 Modern Charm Cold Cream	69c

STERLING'S
The Rexall Store
LOWEST PRICES IN TOWN

BABY CHIX
AND
BRONZE POULTS
S. C. WHITE LEGHORNS
BARRED PLYMOUTH ROX
NEW HAMPSHIRES
All Flocks Md.-U. S. Approved
And State Bloodtested
Custom Hatching of Hen Eggs, Turkey Eggs and Duck Eggs
BRAMBLE POULTRY FARM
Phone 308 Chestertown, Md.

EVERGREENS
FLOWERING
SHRUBS
SHADE TREES
Through the spring season we will be bringing plant material from our nursery in Pennsylvania weekly on order.
All orders are subject to approval of material by purchaser upon delivery.
OLD KENT NURSERY
Morgnec Road
Phones:
Chestertown—804-F-4 and 373-R
Harry B. Cannon. ap22-1y

O R-V I-S SHOP
Under Voshell House
WINES
BURGUNDY (Sparkling & Still.
CHAMPAGNE)
WINES of all flavors, dry, sweet and mellow.
Selected choice of Whiskies.
Imported and Domestic stock.
Phone 26 for free delivery.
O. J. STIME, Prop.
AT YOUR SERVICE
THANK YOU

Shorgas
Metered Gas Service
Cooking · Waterheating · Refrigeration
SEE THE NEW
1940 MODEL
ESTATE GAS RANGES
—AT—
Mauritson Appli. CO.
526 W. High St., Chestertown, Md.
PRICED $79.50 UP
CONVENIENT TERMS

EASTERN SHORE GAS CORP.
SNOW HILL, MD.

"AMERICAN" by Fostoria

THE "AMERICAN" PATTERN CAPTURES THE ROMANCE OF COLONIAL SIMPLICITY
In quality glass, at moderate prices, the name *Fostoria* is foremost. Among its own designs, "American" has proved to be the most popular.
And quite rightly it should be. For Fostoria "American" crystal is a perfect companion for the modern trend toward colonial simplicity. It is Early American in spirit, but up-to-the-minute for modern fashions. Beautiful, durable crystal — but equally important is cost. That's another good feature. The prices are exceedingly moderate.
Come in and discover Fostoria "American." Or add to those pieces which you already have.
J. S. KREEGER
Jeweler and Opotometrist
Chestertown, Md.
Phone 53J

The Transcript
OFFERS
A COMPLETE
JOB PRINTING
DEPARTMENT
We Are Prepared To Print Anything
STATIONERY
BILL FORMS
SIGNS
TICKETS
CATALOGUES
CIRCULARS
RULED WORK
ENVELOPES
MODERN MACHINERY AND WORKMANSHIP

FORD DEALERS
PRE-SEASON SAVINGS
SALE OF USED CARS!
THE LID'S OFF!
Heavy sales of new Ford and Mercury cars have blown the lid off our "jackpot" of used car values! For big pre-season savings, your Ford Dealer's the man to see! Wide selection of makes, models, prices.
IMPORTANT! Ford Dealers are famous for reconditioning facilities! Their guarantee is real protection!
SEE FORD DEALERS' USED CAR LISTINGS ON CLASSIFIED PAGE

CLASSIFIED

TURKEY SUPPER

The Ladies of the Galena Methodist Church will serve a turkey supper at the Chapel in Galena.
FEBRUARY 22nd at 5 P. M.
Menu will consist of turkey, dressing, sweet potatoes, hominy, cole slaw, peas, macaroni, cranberries, rolls, biscuit, coffee and ice cream.
Tickets adults 50 cents.

LEGAL HOLIDAY

Next Thursday February 22nd being Washington's birthday and a legal holiday, the First National Bank will be closed. All notes maturing on that day may be attended to the day following.
W. ROBERT HUEY, Cashier

CARD OF THANKS

Chestertown Troop 130, Boy Scouts of America wishes to thank all those who helped make their bake and Scout Week a success.
J. WILLIS WELLS,
Scoutmaster.

CARD PARTY

WORTON SCHOOL, FRIDAY, FEBRUARY 16, 8 P. M.
Prizes, door prize and refreshments.

PULLETS FOR SALE

200 WHITE LEGHORN PULLETS, hatched in April, of high egg laying strain, from blood tested stock $1.00 per piece.
I also have an ABLE FARM HORSE for sale.
COMEGYS BROWN,
Quaker Neck,
Phone 813F13 Chestertown, Md.
R. R. 3

FOR RENT

AT LYNCH STATION. Room formerly used for Postoffice.
Apply,
MRS. L. H. HOSSINGER
f10-2t Lynch, Md.

SALESMAN WANTED

WANTED: Reliable man for Rawleigh Route 800 consumers. 200 easily sold household necessities. We teach you how: supply sales, advertising literature—all you need. Hundreds earn $30 to $100 weekly. Rawleigh's Dept. MDB-31-G, Chester, Pa. Feb. 3-4t.

I PAY CASH

I will buy stamps on original envelopes as they passed through the mails between 1840 and 1865. Early envelopes are sometimes marked, "Paid 5 or 10 cents and especially during the Civil War. I am very anxious to buy these so marked envelopes. I buy unused United States and Confederate stamps issued before 1865. I pay spot cash by Money Order anywhere without unnecessary delay.
REV. JOHN L. SAUNDERS,
P. O. Box 25,
f3-4t. Philadelphoia, Pa.

SALESMAN WANTED

To handle new and used cars of popular makes.
Apply P. O. Box 187,
Chestertown, Md.

FOR SALE

Six room bungalow with porches, cellar, hard-wood floors, hot water heat, bath, electricity.
Cost twice the price asked. Small down payment, balance easy terms. Other bargains.
TREHERN ASSOCIATES,
Tel. 259J Chestertown, Md.

TRESPASS NOTICE

All persons are hereby warned against trespassing on the lands or marshes of Green Point Farm with dog, gun or otherwise.
MRS. WM. T. DIXON.

HAY FOR SALE

Mixed Sweet Clover and Timothy Hay for sale cheap.
IRVING BROWN.
Phone 823-F-13 Chestertown, Md

WARNING

All persons are warned against trespassing, hunting and gunning on the following farms:
DEEP POINT FARM,
HOWELLS POINT FARM,
KING'S GRANT FARM,
TRAVILLA FARM,
SULLIVAN FARM,
BUCK NECK FARM,
HANDY POINT FARM,
Signed, W. CLARKE GRIEB.

TRESPASS NOTICE

ALL PERSONS are hereby warned against trespassing on the lands, marshes and shores of GODLINGTON MANOR for the purpose of any kind of hunting or otherwise. This includes coon hunting.
HIRAM S. BROWN, Owner.

FOR SALE

Safety Glass cut to any size and installed while you wait.
Truck repair and service a specialty.
Lot of 4, 6 and 8 cylinder engines suitable for boats.
YOUNG BULLS TO PUT OUT.
SAUSAGE GRINDING, day or night.
C. D. HICKS,
Goose Hill, near Chestertown
Phone 833F3 my13-tf

NOTICE

I have some home made QUILTS and QUILT TOPS for sale at reasonable prices.
I can also do any kind of quilting such as recovering or make new quilts at any time.
MRS. MARY E. WALTERS,
526 W. High Street,
Phone 422 Chestertown, Md.