THE SOCIAL WANDERER

Dear Roamer

Hocus-Pocus! Here I am again after a run out last week-end. Well, everybody has to have a holiday once in awhile and I figured February is as good a month as any to take a little vacatsh.

This week-end is brimming with activity specially up College way. Friday evening, Mrs. Charles B. Whaland entertained in honor of Mr. Henry Hopkins architect of the Library, the new building at Washington College which will be dedicated today. To-night, following the dedication ceremonies, President and Mrs. Mead will entertain at buffet supper in compliment to the speakers, etc., in fact, all the celebrities of the occasion. Of course, the most exciting basket-ball game of the season, Washington versus Loyola will be played later in the evening.

And now for an engagement of much interest. Mr. and Mrs. William Pickering Newnam have announced the engagement of their daughter, Willa Hughes to Mr. William Welsh Garbutt son of Mrs. Ira Garbutt and the late Mr. Garbutt of Fredrika, Del. No date has been set for the wedding.

Miss Newnam, a graduate of St. Mary's Seminary and Washington College is at present, a member of the faculty of the Felton High School Del.

Mr. Garbutt is a graduate of the University of Delaware and now has a positoin in the labratory of the Delaware State Highway department.

Dr. and Mrs. A. C. Dick are receiving congratulations upon the birth of a daughter born on Wednesday at the Delaware General Hospital in Wilmington.

Mrs. D. W. Ingersoll noted miniature artist, has returned to her home here from New York, where she attended the banquet of the American Artists Professional League, to which she belongs. Mrs. Robert Wood, daughter of Mr. and Mrs. H. A. Kratzer, was also among the members who attended. With Mr. Wood, she sailed the next day for their home in Porto Rico.

Invitations were received this week to an informal dance at the Rock Hall Yacht Club on Friday evening, February 23.

Mrs. Arthur Davis, wife of Professor Davis of W. C., has returned to her home here where she is recuperating from an operation performed in Philadelphia, a few weeks ago.

Mrs. Harry B. Cannon has returned from a visit to York, Pa., where she, with her young sons, spent several days last week.

Miss Frieda Dorf attended the University of Virginia mid-winter dances last week. She was the guest of Mr. Bernard R. Seigel, of Newport News, Va., who is a member of the Alpha Epsilon, Pi fraternity.

Our old friend, Mr. John W. Barnes, was taken to a hospital in Wilmington on Thursday for treatment.

Miss Carrie Schreiber, who recently underwent an operation for appendicitus at the local hospital resumed her duties as teached at the Tome High School, Port Deposit on Monday.

Among those in our community who have been vacationing in Florida are:

Mr. Spencer Smith and family, Mr. and Mrs. William T. Brown and Miss Evelyn Brown who are at Lakeland, where Miss Brown is recuperating from an appendix operation, and Dr. and Mrs. J. W. Urie, who are spending the winter months in Tampa.

Mrs. William B. Nicholson returned this week from Florida where her father is sojourning for his health.

Mrs. Charles E. Eshman and little son, Tommy, have been guests this week of Mr. W. P. Wollaston in Newark, Del.

Miss Betty Thibodeau, of Baltimore, was a week-end guest at the home of Mr. L. Bates Russell.

Mr. and Mrs Irving Sparks and daughter, of Baltimore, were week-end guests of the former's father, Mr. Arlington L. Sparks.

Mrs. Paul Flicke, mother of Mrs. Julian Corrington, was taken to the Homeopathic Hospital in Wilmington this week, where she will remain for examinations and treatments.

Mr. and Mrs. Richard H. Collins, Jr., are spending the week-end in Baltimore as guests of Miss Anne Boardman.

And now Happy Birthday on Thursday all ye Leap Year folks who only have a celebration every four years. It's a fine way to capture Youth. Make the most of it!

Yours on the trail,

The Wanderer

Joe Wheatley Offers Checker Problem

White side

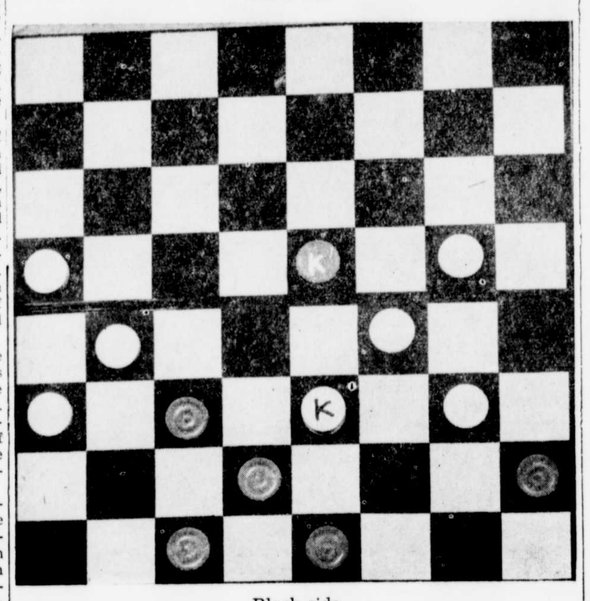

Black side

BLACK TO PLAY AND WIN

Can you solve it? Get out your checker board, set the pieces as above and see if you can so force the Whites that the Black win is apparent in 11 moves. It is Black's move and White is a piece to the good. About 15 years ago this position occured in a game between Joe Wheatley and Laurence Brown. It was Joe's move and he manipulated the Blacks to a certain win. This rather odd ending was listed among interesting endings in a Checker paper and later was published as a problem in the Draughts column of the Suffolk (England) Chronicle.

For the purpose of recording games and positions the checker board is numbered from 1 to 32. At the beginning, Black occupies squares 1 to 12 and White 21 to 32. The numbers start with 1 as the lower right hand playing square; next square to the left is 2 and so on (in the diagram). The position is: Black men on 2, 3, 5, 7, 11; Black King on 18. (6 pieces). White men on 9, 12, 14, 16, 17, 20; King on 10. (7 pieces). Solution to this problem will be given next week. If you can solve it send your answers to the Transcript for next week's publication and comparison with Joe's solution.

GALENA

Misses Hazel Bolton, Adelaide Powell, of Wilmington, Del., were week end guests of their parents here.

Mr. and Mrs. Ralph Van Dyke left last Monday, to spend several weeks with their daughter, Mrs. Richard Driscoll and family in Miami, Florida.

Miss Amy Lee DeShane, a student nurse at University of Maryland Hospital, Baltimore, visited her parents, Mr. and Mrs. Samuel T. DeShane over the week end.

Mr. Robert L. Fogwell, Jr., returned home on Sunday after a few days last week in Salisbury where he attended a youth convention of the Peninsula Methodist Conference.

The Philathea Sunday School class was entertained on Tuesday evening at the home of Mrs Helen D. Spry.

Mrs John P. Moffett, Jr., and Mrs. James Scotton are on the sick list.

Mr. and Mrs. Lawrence Reed, of Wilmington, spent Sunday with their father, Mr. George C. Johnston.

The always Faithful S. S. Class was entertained at the home of Miss Virginia Spry on Friday evening.

Mrs. P. K. Horsey entertained the 1500 card club at her home last Thursday evening.

Mr. and Mrs. Errol Mulford, of Hockesson, Del., visited his parents, Mr. and Mrs. James Mulford.

Mr. William Dixon who has been a patient in Delaware Hospital, Wilmington, Del, for the past two weeks returned home last Friday much improved.

Mrs. Mamie Andres of Baltimore, Md., spent several days last week as a guest of Mrs. Frisby Newcomb and Mrs. William Steels.

Mrs. Harry Smith and son, Harry, of Denton, Md., spent Sunday with her mother, Mrs. James Scotten who has been quite ill.

The Ladies of the M. E. Church held a turkey supper last Thursday evening, The affair being quite a success.

MILLINGTON HIGH

The Senior Class Play, "A Bird in a Cage" is to be given soon. The plot concerns a South Sea Island girl, whose husband dies and leaves her in the midst of his American family, who have social aspirations. It should be very good, so don't forget to mark March 19th on your date book.

Miss Dorf, who has been ill with pneumonia, is very much improved, and we hope she will soon be back with us.

Our attendance has been rather low these past two weeks, due to the poor conditions of the roads, many of them still impassable, because of mud or snow.

Joe Moore, a senior was one of the speakers at the annual Father and Son Banquet held this Thursday evening in the Community Hall.

Our stage has been refinished and we are proud of it.

Start the Day with a Smile!

Slip on one of those crisp, clean, professionally-finished shirts that come back from our laundry and see how it makes you look and feel like a million. Collars and cuffs are smooth, starched just enough . . . and there's not a wrinkle in a truckload. When quitting time comes, your shirt will still be fresh and neat.

If you're not already using our custom shirt service . . . start this week. See how it improves your appearance . . . and your disposition as well.

Phone Chestertown 399

McCORD'S LAUNDRY-CLEANING-STORAGE

THE LAUNDRY WAY IS THE MODERN WAY

McCORD SERVICE OR HOME WASHING?

Let a representative show you how little, if any more, it costs to enjoy the laundry. No obligation.

ASK ABOUT THRIFTY SERVICE

Everything washed; wearing apparel returned damp, ready to iron. All bed, bath and table linen beautifully ironed and folded.

McCORD'S

AMERICAN STORES CO

49th Anniversary Sale!

Greater Values than Ever for the Second Week - -

Day after day, year after year, home-keepers shop in the convenient, neighborhood American Stores because they can always be sure of getting dependable, QUALITY-tested foods at reasonable prices, courteous service and complete satisfaction. Our steady growth from one store in Philadelphia to our present chain of 2300 stores in seven States and the District of Columbia is glowing tribute to the fact that the public appreciates the service we perform. We march forward continuing to cooperate with Growers, Producers and Consumers by using all our efforts to distribute foods at the lowest possible prices consistent with good quality.

Where Quality Counts and Your Money Goes Furthest

Del Monte PEACHES 2 No 2½ cans 29c

ASCO Finest Quality California Cling PEACHES 2 No 2½ cans 27c

Halves or Slices in rich syrup

Peach, Plum, Apricot or Pear Fruit Nectars 3 12-oz cans 25c

ASCO Prepared, Self-Rising Buckwheat or Pancake Flour 20-oz pkg 5c

ASCO Golden Table Syrup No 1½ can 10c | Vermont Maid SYRUP 12-oz bot 17c

Aunt Jemima Pancake Flour 20-oz pkg 10c

Pillsbury's Pancake 2 20-oz pkgs 17c

CREAMY WISCONSIN CHEESE lb 23c

Fancy Wet-Pack SHRIMP 2 5¾-oz cans 23c

RIO DEL MAR SARDINES 2 cans 19c

Large Meaty Fancy SANTA CLARA Prunes 2 lbs 15c

Delicious Plums in Syrup Fresh Prunes 2 No 2 cans 19c

Seedless Calif. Raisins 11-oz pkg 5c

Seeded Calif. Raisins 2 15-oz pkgs 15c

ASCO Fancy Long Grain Rice lb pkg 10c

Save the Labels for Valuable Premiums ASCO Evap. MILK 3 tall cans 19c 4 baby cans 15c

"heat-flo" roasted for richer flavor Win-Crest COFFEE lb 14c M. J. COFFEE 2 lb cans 37c

ASCO COFFEE lb 17c ACME COFFEE lb vac tin 23c

Armour's Star Cooked Corned Beef Hash No 1 can 15c

Armour's Tongue 6-oz can 23c

Armour's Potted Meats 2 3¼-oz cans 9c 5¼-oz can 8c

TAYLOR'S COOKED Sweet Potatoes No 2 can 10c

ASCO Fancy Alaskan RED SALMON tall can 21c

ASCO No-Waste Lean Sliced Bacon ½-lb 10c

Ritter's Pork & Beans 16-oz can 5c

Ritter's Catsup 2 8-oz bots 17c

Ritter's Spaghetti 4 cans 25c

Baked Limas 2 cans 19c

FRESH CRISPO Ginger Snaps 2 lbs 19c

FIG BARS lb 10c

Campbell's SOUPS Ex 3 3 10½-oz cans 25c

Campbell's Tomato Soup 3 cans 22c

Chicken or Mushroom Soup can 10c

CAMPBELL'S Tomato Juice 4 14-oz cans 25c

CAMPBELL'S Pork and BEANS 2 16-oz cans 15c

Franco-American Spaghetti 15¾-oz can 8c

Franco-American Macaroni 15½-oz can 8c

Oven-Fresh VICTOR BREAD Sliced loaf 5c

Pure Tomato Catsup 3 14-oz bots 25c

Butter Kernel Corn 2 No 2 cans 25c

Joan Arc Kidney Beans 3 No 2 cans 25c

Mrs. Manning's Hominy 3 29-oz cans 25c

Boscul Coffee lb tin 26c

Cream-White Veg. Shortening 3 lb can 41c

Macaroni or Spaghetti Gold Seal 8-oz pkg 5c

Hershey's Cocoa lb tin 13c

Post Toasties 8-oz pkg 6c

Clapp's Baby Foods 2 cans 15c

Hot Cross Buns Friday Special pkg of 12 for 10c

C & B Date & Nut Bread 2 8-oz cans 25c

Watkins' Table Salt 3 sq. 24-oz pkgs 10c

Gold Seal Oats Quick Cook or Regular 20-oz pkg 7c

HANDI-ROLLS Steel Wool 2 pkgs 15c

RED HEART DOG FOOD 3 16-oz cans 25c Diets A-B-C-

Blue Ribbon Malt Syrup 3 lb can 55c Hop Flavored

Dish Cloth Free with purchase 2 pkgs Staley's Starch

Sweetheart Toilet Soap 3 cks 17c

American STEEL WOOL 16 pads 7c

Acme Chloride Lime can 12c

DAZZLE An old friend with a new name Pint Bot 12c Quart Bot 23c

Babbitt's, Banner or Red Seal LYE can 13c

Asco Meats of Quality

LARGE OVEN-TENDERED Smoked Hams 17c lb

LEAN FRESH PORK SHOULDERS lb 13c

STEER RUMP or ROUND STEAKS lb 29c

FANCY STEER CHUCK ROAST 19c lb

Lean Sliced Bacon lb 19c

Half Smokes or Bologna lb 17c

Asst'd Meat Loaves ¼-lb 5c

DRY Salt Side 2 lbs 25c

BONELESS Steak Fish lb 10c

Fresh Vegetables & Fruits

JUICY FLORIDA ORANGES 18 for 25c

Snow White Mushrooms lb 19c

FRESH FLORIDA GRAPEFRUIT 3 for 13c

U. S. No1 Yellow Sweet Potatoes 3 lbs 9c

Fresh Roasted Peanuts lb 10c

FRESH CALIF. CARROTS 2 full bunches 9c

Gevaert Superchrome Films 8 Exposure Rolls 20c - 25c

American Stores Co.

MAJESTIC COOKWARE At About ¼ Former Home Demonstration Prices

Prices Effective Until Saturday Closing in Chestertown and Vicinity

Delivery Service—Phones: 300, 345