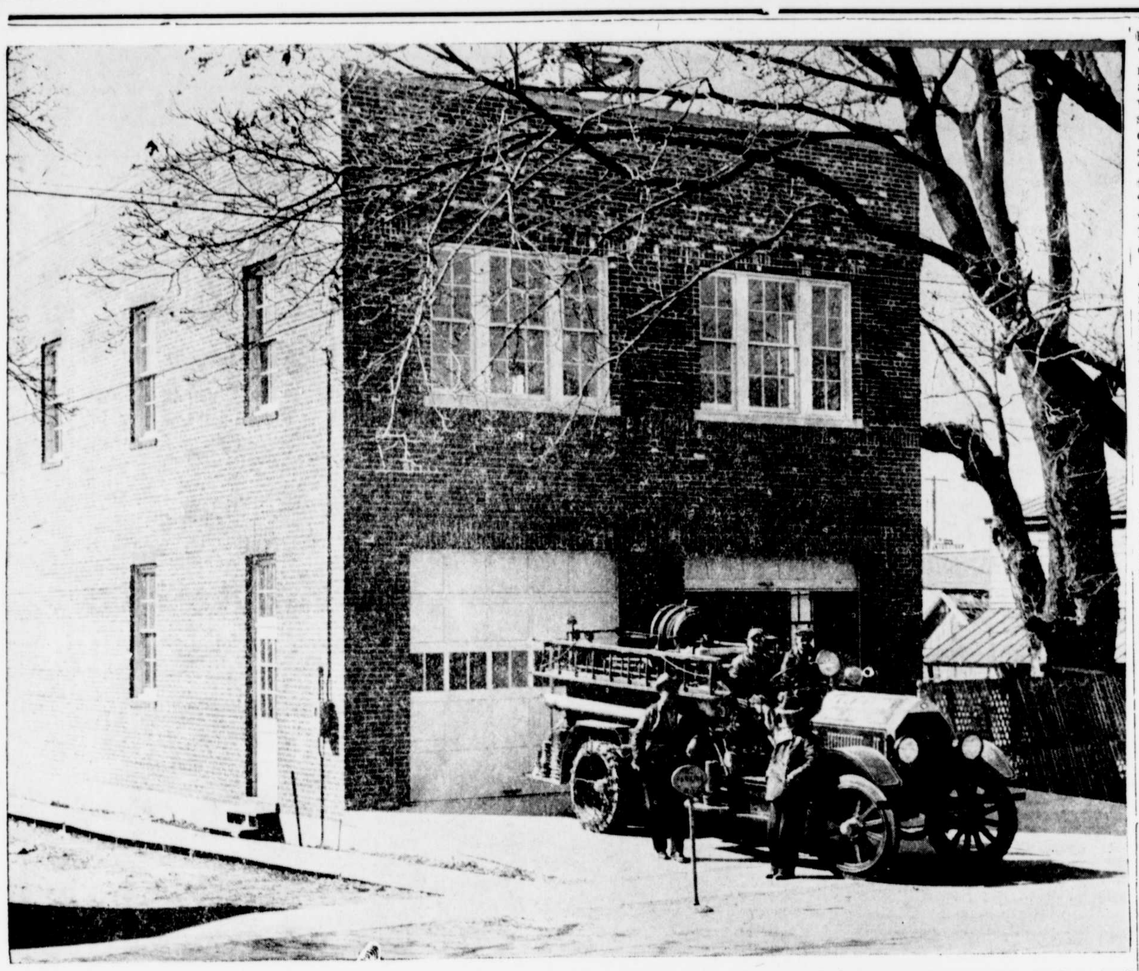

Cecilton's new fire house. A drive for new members and renewal of old membership is on. The annual elec on of officers will be held on April 4. Present officers are: President R. P. Phillingame; vice-pres., Robert C. Kennedy; secretary, Harry D. Boulden; Treasurer, William H. Black; chief, H. W. Chaeyney. Although th building has been in use for over a year or more the interior is just being completed. A card and bingo party wil be held Friday, March 29, see adv. in classifield column of this paper.

# BOY SCOUT NEWS

(BY GEORGE DONALD LATHAM)

Two members of the Kennedyville troop, James Archibal and James Startt, completed their Tenderfoot tests Wednesday night. The badges will be presented to them in April with an appropriate ceremony. Several members of the troop are going to spend Friday night at the camp of Chestertown troop 130. The boys reported to date are: Philip Pinder and Roger Ringgold.

Chestertown troops 130 and 170 are going to meet at the camp Friday night for a game of Capture the Flag. Troop 170, the newest troop in town, is advancing very rapidly. Let's hope that the boys keep up the good work.

## Johnnie Benjamin Helps Easton Win

Easton Soccer team won the championship of the Eastern Shore last Sunday by defeating Greensboro 3 to 1.

John Benjamin, of Chestertown, playing on the Easton team put through the winnig goal in the second extra 20 minute period.

This Sunday the Easton team will journey to Baltimore to play the Colonial Juniors in the semi finals for the State Championship and the Stewart Cup.

## SHO 'MEN PORTS

*With*

*EDDIE OHLER*

With the passing of the Annual Varsity Club Gymboree last Saturday night, varsity basketball at Washington College ended for the 1939-1940 season. And with spring in the air, the attention of the average Washington College athlete turns to either tennis, baseball or track. For it is in these three fields of sport that the athlete at the college must now turn his attenion if he wishes to remain in the field. It won't be long now before the crack of the bat, and the swish of tennis balls will be heard.

For the second consecutive year the In-State Members of the varsity squad defeated the out-State Members when the Maryland boys handed the Yankees the short end of a 60-48 score at the local armory last Saturday. The half time score was 30-25 in favor of the Marylanders.

Chuck Collins had a good night, scoring 18 points for the Out-Staters. Bill Smith lead the Free Staters with 15 points, closely followed by Jim Stevens with 14.

Bill Smith proved a decisive factor in the In-State win. He made at least 10 points on "sleeper" shots. Dave Bartolini, out of action nearly all season because of a bad knee, was the most surprising player on the floor. Dave scored 12 points for the Yankees and looked good on the defense.

Miss Evelyn White, of Stevensville, Maryland, was crowned "Miss Varsity Club" at the Gymboree last Saturday night. Miss White, a senior, is the "Gal" friends of "Howie" Neubert, President of the Varsity Club and the Washington College Athletic Association.

Other contestants nominated for the honored "Miss Varsity Club" last Saturday night were: Miss Betty Beck, Chestertown; Miss Frances Perry, Centreville; Miss Minor Steele, Havre de Grace; and Miss Becky Patterson, Perryville.

As a preliminary to the In-State-Out-State game Saturday, Miss Doris Bell put on the floor two of her best teams composed of the better players of all her class teams. Head and shoulders above all the rest of the offensive players was Miss Betty Lussier of Rock Hall. A natural athlete, Miss Lussier played circles around her opponents.

In one of the most interesting games of the season, played last Sunday, the Kappa Alpha Pledges defeated the Kappa Alpha Actives by a 40-32 score. The game, played in the college gym, was featured by the clever ball handling and shooting of Wilson Scheurholz, who made 16 points for the Pledges. Half time score stood at 20-15 in favor of the Pledges.

The Kappa Alpha Active team was composed of Mike Kardash, Charlie Fetter, Harold Rayne, John Selby, and Ed Miller. Opposing them was Wilson Schuerholz, Walt Brandt, Benjamin, Bill Rank, and Al Dudderer. The actives were favored before the game, but Scheurholz lead his teammates to a well earned victory.

And with the conclusion of basketball, three of the Maroons most valuable players ended their cage careers. "Howie" Neubert, "Chuck" Collins, and "Mike" Kardash have played their last court game for Washington College. And it is only appropriate at this time that we say a few words about them.

First, "Mike" Kardash, the sparkplug of any basketball team. Since entering Washington College in February, 1937, Mike has been a regular forward on the quintet. He always was a consistent scorer and nearly always the most colorful and fighting man on the floor. This season Mike garnered more than 200 points and has made over a hundred points each year. Five feet, seven inches of energy, Mike wil be missed as the "Little holler guy".

"Howie" Neubert, the hill's most popular athlete, hails from Waterbury, Conn., hotbed of good athletics. This year "Yank" lead his teammates in scoring and was second in all-state scoring. Neuberts "fake" will long be remembered and will still mark him as one of the most elusive players in the history of the school. Many a ball, shot from the "coffin corner", has swished through the basket; two more for Neubert. "Howie" hopes to be a coach, and we'll wager he'll make a good one. He has always instilled confidence of himself in other people.

"Chuck" Collins, Ocean City, New Jersey ,has been the most unusual scorer Washington has seen in many years. When Collins was "hot", nothing could stop him. He had the best eye on the team, when he was "on." A point getter, Collins collected more than 200 this season, to put him in forth place in state scoring. His long shot was sensational, his team work effective. His shoes will not be easy to fill.

And we hear that, from a financial standpoint, the current court campaign was not very successful. Bad weather, on nearly every night of a home game, kept away the customary crowds.

The complete baseball schedule has not yet been released but should be in the coming week, at which time we'll have it for you.

## TOLCHESTER FERRY SCHEDULE

S. S. SOUTHPORT

FERRY SCHEDULE

Effective Saturday, March 23, 1940

LEAVE BALTIMORE
Monday, Tuesday, Wednesday,
Thursday and Friday 3.00 p. m.
Saturday & Sunday 8 a. m. & 3 p. m.

LEAVE TOLCHESTER
Monday, Tuesday, Wednesday,
Thursday and Friday 5.30 p. m.
Saturday & Sunday 10.30 a. m. and 5.30 p. m.

| | |
|---|---|
| One Way Adults | 75c |
| Round trip (1-day) | $1.00 |
| Round trip (30-day) | $1.25 |
| One Way Children | 55c |
| Round trip (1-day) | 50c |
| Round trip (30-day) | 65c |

Automobiles Passengers Freight

TOLCHESTER LINES, Inc.,
Pier 16 Light St.
Baltimore, Md.
Phone Plaza 0012

See 143 Actual-Color Illustrations, Including 95 Full-Color Photographic Reproductions over 2 Square-Feet in Size!

You'll find this amazing new Sherwin-Williams Paint and Color Style Guide the quickest, most economical way to color-style your entire home . . . add up-to-the-minute color distinction to its exterior . . . true color harmony to its rooms. Even if you do not plan to paint soon—don't miss this color treat! Drop in today. There will be no obligation.

A PRESENT FOR YOU!
THE 1940 HOME DECORATOR
Yours free at our store. Ask us for your copy.

PAINT and COLOR Headquarters for
SHERWIN-WILLIAMS PAINTS

JOHN BARTLEY & SON
Chestertown, Maryland



STIME'S
OR-VI-S
SHOP
Under Voshell House

THE COMING TOBACCO STORE
Choice of Positively
Fresh Tobacco
ASSORTED PIPES
CIGARETTES, 2 pkgs. for 25c
—ALSO—
Wines, Whiskies and Sodas

THANK YOU
PHONE 26 for FREE DELIVERY



Shorgas

Metered Gas Service

Cooking · Waterheating · Refrigeration

SEE THE NEW
1940 MODEL
ESTATE GAS RANGES
—AT—
Mauritson Appli. CO.
526 W. High St., Chestertown, Md.

PRICED $79.50 UP

CONVENIENT TERMS

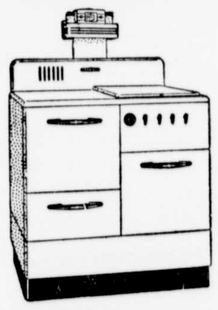

EASTERN SHORE GAS CORP.
SNOW HILL, MD.



SPECIAL
ANNIVERSARY
SALE
AT
STERLING'S

STERLING'S PHARMACY
The Rexall Store
LOWEST PRICES IN TOWN



Don't Miss this Big Event!

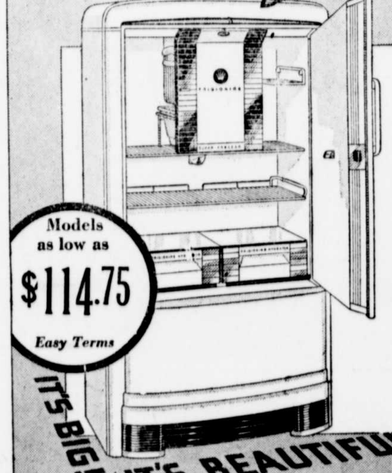

First Showing
New 1940
FRIGIDAIRE
New Models . . . New Styling . . .
New Low Operating Cost

Come in and see America's No. 1 refrigerator—the new 1940 Frigidaire! The smartest-styled refrigerator Frigidaire has ever built! The most economical food-keeper and ice-freezer! See the many new beautiful models! Then you'll know why we say "Buy the Favorite—Buy Frigidaire".

Models as low as $114.75
Easy Terms

IT'S BIG! ★IT'S BEAUTIFUL!—IT'S A BARGAIN!

Shore Radio & Auto Supply
Chestertown, Maryland, Phoe 436


NOTICE

Application has been made to the undersigned by
FRANK W. SMITH, JR.
For a Beer, Wine and Liquor License, Class A, off sale, at the premises known as Brinsfield Store, Rock Hall, Maryland, which shall authorize the holder thereof to keep and to sell all alcoholic beverages at retail, in any quantity, at the place therein described, and to deliver the same in a sealed package or container which package or container shall not be opened nor its contents consumed on the premises where sold.

The application is made in accordance with chapter 2 of the Acts of the General Assembly of Maryland at the Special Session of 1933, and is on file in this office. Any exceptions to the issuance of the license must be filed with the undersigned within a period of one week from the publication of this advertisement, otherwise the license applied for will be issued. The manner of filing exceptions is described in the Act, a copy of which is on file in the Clerk's office.
ROBERT A. SHALLCROSS,
Clerk Circuit Court for Kent County

SALESMAN WANTED

To handle new and used cars of popular makes.
Apply P. O. Box 187,
Chestertown, Md.

$200,000

To lend on First Mortgages on Farm Lands in Kent and Queen Anne's counties on Long Term Loans at unusually low rates of interest. Loans may be used either in refinancing existing mortgages, in aiding you to purchase a farm, or in improving your farm buildings and buying livestock. No Appraisal Fees or Stock Investment features attached to these desirable loans.
**Title to Properties Guaranteed and Insured**
I shall be glad to confer with you at my office on Court Street, Chestertown, Md., regarding these very attractive loans.
THOMAS D. BOWERS,
Solicitor.
Office Phone 242j.
Residence Phone 125.

THREE KENT COUNTY FARMS FOR SALE

1—Lauretum in 4th District tenanted by Charles Hawkins, containing 157 acres.
3—Smith farm in 6th District, tenanted by Romie Fogwell, containing 338 acres.
4—Fowler farm, in 6th District, tenanted by Milton Fogwell, containing 204 acres.
HARRISON W. VICKERS,
HERBERT E. PERKINS,

# CLASSIFIED

**SITUATION WANTED**

A middle aged lady wishes a position as house keeper and practical nursing.
Phone 833F11
m16-2t.* Chestertown, Md.

**WORK WANTED**

FOR 50 MEN residents of Kent County including:
Carpenters; painters; helpers; boatmen experienced in handling and maintenance of boats; and laborers.
If you are going to build, repair, paint or are in need of men for any kind of work, address.
P. O. BOX 3,
m16-3t. Rock Hall, Md.

**EASTER DISPLAY**

BLOOMING PLANTS and CUT FLOWERS in great varieties. Buy early.
E. R. ANTHONY, Florist.
Phone 283 telegraph service
m16-1t.

**CARD AND BINGO PARTY**

The Cecilton Firemen will hold a card and bingo party at their new Fire House on Friday, March 29 at 8 o'clock. Admission 35 cents.
Benefit of uniforms.

**LEGAL HOLIDAY**

Next Friday, March 22nd, being Good Friday and a Legal Holiday, the First National Bank will be closed.
All notes maturing on that day may be attended to the day following.
W. R. HUEY, Cashied.

**NOTICE**

SUNSHINE SEED OATS
Tested and Germinated
SEED POTATOES
Maine Grown Cobblers
METCALFE BROS.,
Chestertown, Worton, Kennedyville, Still Pond and Massey. m16-3t

**FOR SALE**

RED CLOVER SEED.
22 Head of Hogs weighing 90 to 135 pounds.
Safety Glass cut to any size and installed while you wait.
Truck repair and service a specialty.
Lot of 4, 6 and 8 cylinder engines suitable for boats.
YOUNG BULLS TO PUT OUT.
C. D. HICKS,
Goose Hill, near Chestertown
Phone 833F3 mv13-tf

**FOR SALE**

CLEAN ORCHARD GRASS EEED and CLOVER SEED. Also 2 four year-old horses ready to work.
Phone 869F12 S. TILDEN COOPER
m9-3t Chestertown R. R.

**FOR SALE**

ONE HOT POINT ELECTRIC RANGE in perfect condition. Can be seen at Bowers bungalow, Still Pond, Md.
This range cost $225 when new; can be bought very cheap for cash.
m9-3t. G. FRANK CLARK
Phone 78 Chestertown, Md.

**WANTED**

2000 bundles of nice bright CORN FODDER FOR THE CASH.
H. S. STARTT,
Phone 827F2 Chestertown, Md.

**FOR SALE**

POWER BOAT, 40 ft. long, 10 ft. beam in good condition. Star engine.
Wil carry 400 bushels of oysters. $90 cash.
C. S. VANSANT,
Rock Hall, Md.

**FOR SALE**

WATERFRONT FARM
With about 9 acres, 7 room house in good condition, small barn, garage, $2800. Two acres, waterfront, lawn, fruit, modern improved, $4,500.00. For these and other waterfront properties address H. Wrightson Dawson, St. Michael's, Md.

**FOR RENT**

Apartment in Bartley Bldg.
HEAT—HOT WATER.
Possession April 1st.
Apply
B. R. BARTLEY
Chestertown, Md.

**NOTICE**

My wife, has left me and therefore I will not be responsible for any debts incurred by her.
HOWARD JOHNSON
Chestertown, Md.

**FOR SALE**

Six room bungalow with porches, cellar, hard-wood floors, hot water heat, bath, electricity.
Cost twice the price asked. Small down payment, balance easy terms. Other bargains.
TREHERN ASSOCIATES,
Tel. 359J Chestertown, Md.


EVERGREENS
FLOWERING
SHRUBS
SHADE TREES

**Through the spring season we will be bringing plant material from our nursery in Pennsylvania weekly on order.**
**All orders are subject to approval of material by purchaser upon delivery.**

OLD KENT
NURSERY
Morgnec Road
Phones:
Chestertown—804-F-4 and 373-R
Harry B. Cannon. ap22-1y