# TWENTY ONE YEAR MEMBERS OF AMERICAN LEGION

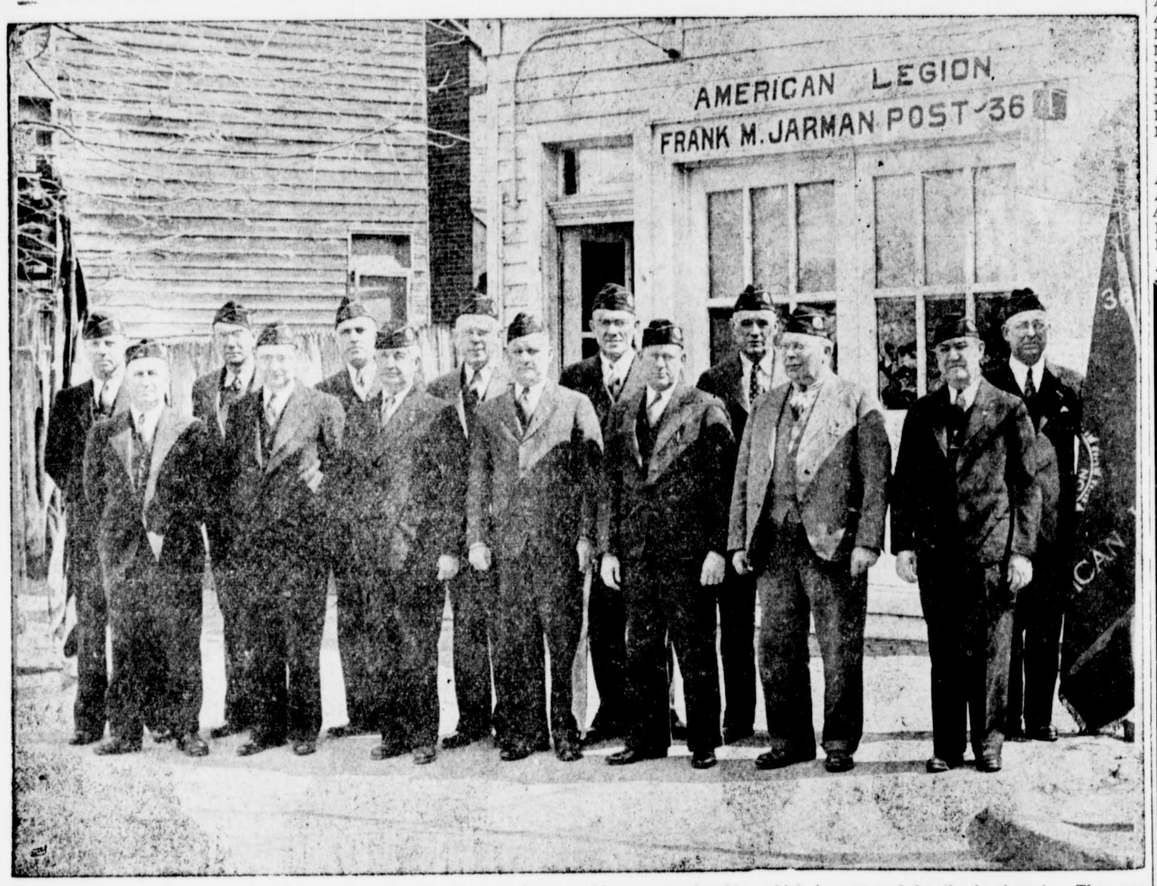


**Pictured are a group of members of the American Legion who have a 21 year membership, which is a record for the local post. They are, front row, left to right, J. T. Kibler, Raymond Wilkins, I. Price Ewing, Lee Gill, Richard Groves, Frank Turner, Heigh Hill. Back row, left to right, William Newnam, Roland Corey, Philip Kratzer, Ernest Strong, Harvey Blyman, Donald Stam, Earl Stafford. Three 21 year members were absent. A banquet of the Legion celebrating the 21st birthday was held Thursday evening.**

## SHO'MEN PORTS

*With*

*EDDIE OHLER*

Howard Neubert, star Washington basketeer, was named to the 1940 All-Maryland Basketball Team this week. "Mike" Kardash, speedy Washington forward, was named to the second team. The University of Maryland placed two men on the first team, Baltimore University one, Loyola one, and Washington one. Mt. St. Mary's Celeste was on the second team.

Loyola College, 1940 Maryland League Champions, named the following All-Maryland Team which consists of only men representing league teams:

FIRST TEAM

| | |
|---|---|
| Thobe, Loyola | F |
| Kardash, Washington | F |
| Bock, Loyola | C |
| Neubert, Washington | G |
| Biasi, West. Md. | G |
| Best Bet-Thobe | |
| Captain-Neubert. | |

SECOND TEAM

| | |
|---|---|
| Tannebaum, Hopkins | F |
| Goldberg, Loyola | F |
| Stropp, West. Md. | C |
| Barczak, Loyola | G |
| Celeste, Mt. St. Marys | G |
| Best Bet-Goldberg. | |
| Captain-Barczak. | |

So four of the ten possible places on the first two teams went to Loyola men. The Greyhounds are really enthusiastic about this years team, and only rightly so.

And the University of Baltimore naming an All-Maryland, All Opponent Team selected Howie Neubert and Mike Kardash to fill two positions. So no matter what team you pick, you'll find Neubert and Kardahs in the line-ups.

Smyrna High School defeated the Lambda Chi Alpha dribblers last Wednesday night by a 22-6 score in the Smyrna gym. The Delaware boys were too big and fast for the local Greeks and their lead was never threatened.

With several fine spring days already past, Coach Tom Kibler has started to shape his baseball nine for the coming season. With a wealth of veteran material, Kibler should expect one of his best seasons.

Washington College this year boasts the best pitching staff in the state. With "Lefty" Copple, "Long John" Selby, Harold Rayne, "Slab" Smith and "Mac" Macquire back from last year, Kibler has the dream mound staff of the state. Every one of these men is capable of pitching baseball of the collegiate grade.

"Lefty" Copple is the number one man on the Maroon staff again this year. Copple has three times been named to the All-Maryland Nine, twice as best bet. He has a variety of hooks and curves that puzzles any good hiter. And "Long John" Selby, formerly a fast ball pitcher, promises us some hooks this year. With John bearing down on that fast ball and combining curves with the speed, the opposing hitters had better watch out.

Intercollegiate tennis at Washington College begins its third season this year. Bill Johnson, Ed Davis, Ernie Shockley and Bill Nagler will form the nucleus of what should be a good squad this year.

Girls basketball continues to be the talk of the day. And the Freshman B Team, lead by Betty Beck and Betty Lussier continues their winning streak. Last Thursday the Frosh B defeated the Frosh A, 41-6. At the same time the Seniors nosed out the Soph A by a 11-6 score.

And here is the complete spring sports schedule as released by Graduate Manager Dumschott on Wednesday:

BASEBALL

| | |
|---|---|
| Apr. 10—Hartwick | Home |
| Apr. 13—Delaware | Home |
| Apr. 16—Loyola | Away |
| Apr. 17—State Teachers | Home |
| Apr. 20—Open | |
| Apr. 24—Dickinson | Away |
| Apr. 25—Lebanon Valley | Away |
| Apr. 27—Maryland | Home |
| Apr. 29—*Easton | Away |
| May 1—Gettysburg | Home |
| May 3—Western Maryland | Away |
| May 4—Mt. St. Mary's | Away |
| May 7—Balto. Firemen | Home |
| May 10—*Hampden-Sydney | Home |
| May 11—Delaware | Away |
| May 15—Western Maryland | Home |
| May 18—Mt. St. Mary's | Home |
| May 22—State Teachers | Away |
| May 25—Loyola | Home |

(*) Pending.

TENNIS

| | |
|---|---|
| Apr. 16—Loyola | Away |
| Apr. 20—State Teachers | Home |
| Apr. 27—Western Maryland | Away |
| May 1—Delaware | Home |
| May 4—Mt. St. Mary's | Away |
| May 11—Western Maryland | Home |
| May 16—Delaware | Away |
| May 18—Mt. St. Mary's | Home |
| May 25—Loyola | Home |
| May 31—Wyomissing | Home |

TRACK

| | |
|---|---|
| Apr. 12—Western Maryland | Away |
| Apr. 19—Blue Ridge | Home |
| Apr. 26—Penn Relays | Away |
| May 4—Hopkins | Home |
| May 8—Delaware | Home |
| May 10-11—M. A. S. C. A. A. | Away |
| May 18—Mason-Dixon | Away |

## Farm Census Forms At County Agent's Office

Farmers who desire to prepare for the coming of the Census Taker may save valuable time by securing a sample form of the Farm Census Blank, commonly known as the Farm and Ranch Schedule.

The questions on this form can be filled out at your leisure.

## CLASSIFIED

**SUPPER**

WORTON HALL
WEDNESDAY, APRIL 10th, 1940
5.30 p. m.
Auspices of Ladies Aid.
Menu—Country Ham, Chicken Salad, Slaw, Macaroni, Peas, Carrots, Rolls, Biscuit, Jelly, Pickles Butter, Coffee.
Adults 50c; children 25c.

**FOR SALE**

WALNUT BEDROOM SUIT, PIANO and other furnishings.
W. H. WALKER,
Chestertown R. R. 1
Kingstown on the Chester.
m23-1t*.

**NOTICE**

My wife, has left me and therefore I will not be responsible for any debts incurred by her.
EARL COMEGYS,
m23-4t. Chestertown, R. R.

**LEGAL HOLIDAY**

Next Monday, March 25th being Maryland Day and a Legal Holiday, the First National Bank will be closed. All notes maturing on that date may be attended to the following day.
W. R. HUEY, Cashier.

**SITUATION WANTED**

A middle aged lady wishes a position as house keeper and practical nursing.
Phone 833F11
m16-2t.* Chestertown, Md.

**CARD AND BINGO PARTY**

The Cecilton Firemen will hold a card and bingo party at their new Fire House on Friday, March 29 at 8 o'clock. Admission 35 cents.
Benefit of uniforms.

**NOTICE**

SUNSHINE SEED OATS
Tested and Germinated
SEED POTATOES
Maine Grown Cobblers
METCALFE BROS.,
Chestertown, Worton, Kennedyville, Still Pond and Massey. m16-3t

**FOR SALE**

RED CLOVER SEED.
22 Head of Hogs weighing 90 to 135 pounds.
Safety Glass cut to any size and installed while you wait.
Truck repair and service a specialty.
Lot of 4, 6 and 8 cylinder engines suitable for boats.
YOUNG BULLS TO PUT OUT.
C. D. HICKS,
Goose Hill, near Chestertown
Phone 833F3 my13-tf

**FOR SALE**

CLEAN ORCHARD GRASS EEED and CLOVER SEED. Also 2 four year-old horses ready to work.
Phone 809F12 S. TILDEN COOPER
m9-3t Chestertown R. R.

**FOR SALE**

ONE HOT POINT ELECTRIC RANGE in perfect condition. Can be seen at Bowers bungalow, Still Pond, Md.
This range cost $225 when new; can be bought very cheap for cash.
m9-3t. G. FRANK CLARK
Phone 78 Chestertown, Md.

**WANTED**

2000 bundles of nice bright CORN FODDER FOR THE CASH.
H. S. STARTT,
Phone 827F2 Chestertown, Md.

**FOR SALE**

POWER BOAT, 40 ft. long, 10 ft. beam in good condition. Star engine. Wil carry 400 bushels of oysters. $90 cash.
C. S. VANSANT,
Rock Hall, Md.

**FOR RENT**

Apartment in Bartley Bldg.
HEAT—HOT WATER.
Possession April 1st.
Apply
B. R. BARTLEY
Chestertown, Md.

**FOR SALE**

Six room bungalow with porches, cellar, hard-wood floors, hot water heat, bath, electricity.
Cost twice the price asked. Small down payment, balance easy terms. Other bargains.
TREHERN ASSOCIATES,
Tel. 359J Chestertown, Md.


**Have You Tasted**

**WHITE HOUSE**

**Ice Cream**

*So tempting-so unusual -so delicious-a Gill Bros. ice cream flavor you'll rave about.*

*Enjoy a portion at the fountain -- and tonight, take home a quart.*

GILL BROS.
Chestertown, Maryland



**BABY CHIX**
AND
BRONZE POULTS
S. C. WHITE LEGHORNS
BARRED PLYMOUTH ROX
NEW HAMPSHIRES
All Flocks Md.-U. S. Approved
And State Bloodtested
Custom Hatching of Hen Eggs, Turkey Eggs and Duck Eggs
BRAMBLE POULTRY FARM
Phone 308 Chestertown, Md.



**SPECIAL SALE**

ELIASON MOTORS, Inc.
Chestertown, Maryland



*READY FOR SPRING?*

The days ahead are busy ones for all of us. Do not wait but supply your needs now from our large stock of spring merchandise, which has been bought right and you get the benefit. Let us show you.

**POULTRY AND GARDEN FENCE**

We have all kinds of fence either for the garden, poultry yard or for general field use. You cannot raise poultry and have a garden without good fencing. Come in and get our price on the kind you will need. Also full stock of Barbed Wire, Fence Posts, Etc.

**PAINT**

Nothing gives you better return than the money you spend for paint. You cannot afford to neglect painting. Good house paint at $1.95 to $2.20 and $3.00 per gallon. Interior paint either in gloss or semi-gloss finish $1.95 to $3.35 gal. Plenty of putty, linseed oil, turpentine etc., on hand at all times.
Barn and roof paint 75c to $1.75 per gallon.

**GARDEN SUPPLIES**

The robins are here and so is gardening time. We have the goods.

| | |
|---|---|
| GARDEN SEEDS | LAWN FERTILIZERS |
| GARDEN BARROWS | FERTILIZER SPREADERS |
| HOES AND RAKES | PEAT MOSS |

SEED POTATOES AND ONION SETS

**POULTRY SUPPLIES**

When you get your baby chicks come to us for your supplies. We have everything you will need.

| | |
|---|---|
| BROODERS | DR HESS REMEDIES |
| FOUNTAINS | BROODER REPAIRS |
| FEEDING | ROOF SADDLES |

High grade oil burning brooders from $10.80 up.

**LAWN MOWERS**

We feel that we can say without a doubt that we have the largest and best line of Lawn Mowers to be had in Kent County. If you need a small inexpensive mower we have it. If you want one of the "Eclipse" best mowers made we have it too, or a power mower. Don't buy a mower until you see ours.

JONES & SATTERFIELD
Cross Street at Pennsylvania Railroad
Chestertown, Phone 51 Maryland



**PUBLIC SALE**
—OF—
**Horses and Farm Equipment**

Owing to the removal to a smaller farm, where we will not have room for our present number of horses, we will offer for sale at our farm, Brick House Farm, Quaker Neck, near Chestertown, on

**Saturday, March 30, 1940**

beginning at 1 p. m. o'clock.
THREE half-bred brood mares, in foal to thoroughbred stallion.
TWO half-bred 2-year-old, and
FIVE half-bred yearlings.
Several fine hunter prospects among the younger animals at this sale.
**NOTE: Additional horses from other nearby farms will be offered for sale bringing the total to 25 head. Many fine specimens, some work, some hunters, several half Arabians, wil lmake this a most attractive sale.**
Also some Farm equipment and Household goods, which we will not need will be offered for sale.
Small portable Tack House.
Anything to be offered for sale may be inspected at any time.
Plenty of shelter if weather be inclement.
MRS. CATHERINE HULETT,
MISS NANCY SHAKESPEARE.
H. S. Start, Auct.



*Highest Producing Guernsey Herd in the State of Maryland*
*Owned By Samuel W. Spray*
*9804 Lb. of 4.67 per cent. Milk---448.1 Fat*
*Feeds LARROWE DAIRY FEEDS*
*Larrowe Chick Builder*
*PRODUCES THE BEST CHICKS AND LAYERS*
**BROOKS' MILL**
Phone 80 Chestertown, Maryland



**Announcment**
We take great pleasure in announcing the appointment of
*Mr. William S. Brinsfield*
as our Special Representative
in Chestertown and Kent County
The Equitable Life Assurance Society of U. S.
Willard S. Rouse, Jr., Dist. Mgr.
O. D. Collins, Agency, Jr., Agency
Del. Trust Bldg., Wilmington, Del.

*The ALL TIME Tribute*
Impressive in character, expressive in beauty, perfect in every detail—these essentials are assured when you avail of the facilities of selection from our displays. Let this family duty become our responsibility by consulting us today regarding the type of memorial you may have in mind.
J. W. KIRBY
CROSS STREET
Chestertown Maryland



Joseph N. Wheatley & Co.
General Insurance
Chestertown, Maryland

The Sampler is the finest box of candy in America. $1.50 for the 17-oz. size. Other packages, 25c up.
Easter Eggs . . . at 10c up
STAM DRUG CO.
Phone 30
Chestertown, Maryland



STIME'S
**O R-V I-S SHOP**
Under Voshell House
*THE COMING TOBACCO STORE*
*Choice of Positively*
*Fresh Tobacco*
*ASSORTED PIPES*
*CIGARETTES, 2 pkgs. for 25c*
—ALSO—
*Wines, Whiskies and Sodas*
THANK YOU
*PHONE 26 for FREE DELIVERY*