THE CHESTERTOWN TRANSCRIPT

Entered as second-class matter at the Postoffice, Chestertown, Md., in accordance with Act of Congress.

Publishers—R. H. Collins, & Sons.

Published every Saturday at The Transcript Building, Court Street, Chestertown, Maryland.

SATURDAY, APRIL 27th, 1940

A VISIT TO the Aberdeen Proving Grounds is convincing evidence that while America is endeavoring to steer a course of strict neutrality she is in no way sleeping in her security. The present situation in Europe has necessitated all countries to spend millions of dollars for defensive armanment as the weak, however peaceful, are unable to continue with their policy of life, liberty and the pursuit of happiness. For the second time within the short time of thirty years the world has become involved in a war, in which no counry or individual is secure, due to the dream of a few individuals that they can rule the world. It makes necessary the complete crushing of these individuals or the submission to their dictates. Although America is not fully prepared for war she is far ahead of 1917 and in a position to speak with authority in world affairs should the occasion bebecome necessary. A demonstration of modern war machines at Aberdeen are an example of the horrors of war but at the same time present a satisfying feeling of security.

GOV. HERBERT R. O'CONOR in an address in Chestertown Tuesday evening made a complete review of the records of the 2 candidates for the United States Senater, Mr. Howard Bruce and Mrs. George L. Radcliffe. His address was based on intimate friendly relations over a period of years with both candidates whom he described as high type gentlemen. He described Mr. Bruce as leader in State and industrial affairs; as a man, who over a long period of years, has given of his time and ability to the interests of the State for which he has never accepted a cent for these services; as a man whose advice had been sought by the past three Governors of this State when intricate measures, vital to the welfare of the State, presented themselves; as a man whom the people of this State can feel fortunate to be able to represent them in the United States Senate at a time when the most able men are needed in that governing body. He described Mr. Radcliffe as a man who was not known in Democratic politics until 1932; as a man whose five years record in the Senate showed him to be a follower and in no sense a leader; as a man who had made only one speech on the Senate floor and that was for a measure that had already been decided before he made his speech, as a man who has criticised State measures after they had been passed but who took no interest whatever in State problems when they were problems. In speaking of the present endorsement of Mr. Radcliffe by Mr. Tydings, he stated that the records could not explain why Mr. Tydings wanted him as a partner in the Senate because in practically every major issue in the Senate they had voted against each other which nullified Maryland's representation in that all powerful governmental body. Governor O'Conor's statements were based on a long period of years of experience in State and Baltimore City politics.

Growing Sentiment For Bruce Reported

Assurances Of Increasing Support For Candidacy Being Received From Many Sections Of State

Reports from many sources of a growing swing of popular sentiment toward the candidacy of Howard Bruce for the Democratic nomination for United States Senator, and the entrance of Governor O'Conor into vigorous participation in the campaign as a speaker in Mr. Bruce's behalf, have been among the high points of recent developments in the Democratic Senatorial primary contest. Although assurances of increasing support were received at the Bruce campaign headquarters from many sections, the most emphatic appeared to be those received from the Eastern Shore. That a strong pro-Bruce trend of public sentiment has occurred in this section during the past fortnight was widely regarded by those close to the situation as an established fact.

O'Conor Praises Ability

Entering actively into the campaign with a series of speeches urging the nomination and election of Mr. Bruce, Governor O'Conor declared that his choice was based solely on the relative abilities and qualifications of the candidates.

"We ought to send to the Senate men whose lives have been characterized by ability such as has characterized the life of Howard Bruce," said the Governor. "As Chief Executive of the State, I am interested in having a representative in the Senate who will reflect credit on Maryland.

"Our State will be better known throughout the country if Howard Bruce is sent to the United States Senate. In that body his influence will be as potent as it has been in every field in which he has played a part. His voice will be heard and, as always, will be heard with respect."

Former Employees Friends

Continuing to clarify his own position on major issues, Mr. Bruce stated that so far as his attitude toward labor was concerned, he had always followed the general principles of the Wagner law of his own accord as an employer, and that people employed by him had always done what they wanted to do about organizing.

"Part of them were unionized," said Mr. Bruce, 'and part of them were not, and bless my soul! the strikes I've had could be put in your eye. I don't take back one inch of my record with labor for anybody, and I've employed thousands and thousands of men and women and expended more than $100,000,000 in pay rolls.

"There's not a man or woman who used to work for me who isn't out working for my candidacy," added Mr. Bruce.

Regarding the agricultural question, Mr. Bruce stated that Senator Radcliffe's actual record was at wide variance with the implications of his campaign literature.

"You know," said Mr. Bruce, "looking over some of Senator Radcliffe's literature, and particularly on the question of agriculture, it's hard to see where Washington and the University of Maryland left off doing things for the farmers of this State—as a matter of fact, to read his pamphlets, you'd think he was responsible for everything that grows in Maryland.

"But that's not shown by the record. On one of the recent big farm bills passed by the Congress—and it's in the record for you to see—both he and 'Big Brother' were listed as 'not voting'."

NEWS OF SERVICES IN CHURCHES OF KENT COUNTY

Betterton Methodist Church
Charles E. Davis, Pastor.
Sunday, April 28, 1940.
Church School at 10 a. m. Supt. Mrs. Archie Crew.
Junior League at 11 a. m.
Epworth League Devotional Service at 7.30 p. m.
Worship service at 8 p. m. sermon by the pastor.
The last Quarterly Conference of the year will be held in Still Pond Methodist Church Tuesday afternoon, April 30, at 2.30 p. m. Dr. J. Earle Cummings, presiding.

Still Pond Methodist Church
Charles E. Davis, Pastor.
Sunday, April 28, 1940.
Church School at 9.30 a. m. Supt. Mrs. F. B. Harper, Jr.
Worship service at 11 a. m. Sermon by the pastor.
Epworth League Devotional Service at 7.30 p. m., leader is Lena Geary.
The Epworth League Business and Social meeting will be held on Thursday evening, May 2, at 8 p. m. in the Church School room. Election of officers at this time.
Hostess will be Mrs. William Medders.
The last Quarterly Conference of Methodist Church, Tuesday afternoon, April 30, at 2.30 p. m. Dr. J. Earle Cummings, presiding.

St. James Methodist Church
Melvin Kay, Minister.
This is Membership Day at St. James. We are asking that all members make a special effort to be present. Six members of the official board whose terms expire will be elected. Other matters of interest to all members will be presented.
10 a. m. Study of lesson in classes, Mr. George A. Carroll, Supt.
11 a. m. Devotional Period.
11.30 a. m. sermon by the pastor.
12 noon benediction followed by membership meeting.
Christian Endeavor at 7.30 p. m. The leaders are Jeanette Sutton and Anna Eveland. The topic, "Dollars, Happiness, or What?"
The Young Peoples Club will meet at the parsonage Friday evening at 7.30 p. m.

Lynch Methodist Church
Melvin Kay, Minister.
Sunday School at 2.30 p. m. Mrs. Harry Jewell, Supt.
Preaching at 3 p. m. sermon by the pastor.
Christian Endeavor at 7.30 p. m. The leader is Eleanor Usilton.
The Children's Sunday School Club and the Young Peoples Sunday School Club will meet at 2.30 p. m.

Emmanuel P. E. Church, Chestertown
Rev. C. L. Atwater, D. D., Rector.
Sunday, April 24, 8 a. m. Holy Communion. 10 a. m. Church School. 11 a. m. Morning Paryer. 7.30 p. m. Evening Prayer.
Wednesday, May 1st, 7.30 p. m. Union Service. 10 a. m. Holy Communion, St. Philip & St. James' Day.
Thursday, May 2, 10 a. m. Holy Communion, Ascension Day.

Salem Methodist Church, Fairlee
O. T. Baynard, Minister.
10 a. m. Church School, James Foreman, Supt.
Keep that smile on the face of the Superintendent by being present.
11 a. m. worship service, sermon by the pastor, A praying church and some results.
7.30 p. m. Epworth League, Frank O. Baynard, leader.

Union Methodist Church, Worton
O. T. Baynard, Minister.
1.30 p. m. Church School hour, B. F. Rash, Supt.
2.30 p. m. worship service, sermon by the Pastor. Two more Sundays after this, can we count on your presence.

(Continued on page four)

PUBLIC SALE —OF— VALUABLE REAL ESTATE

Under and by virtue of competent authority the undersigned will offer at Public Sale in front of the Court House Door in Chestertown, Maryland, on

TUES., MAY 14, 1940

between the hours of 11 and 11.15 a. m. the following valuable real estate:

ALL THAT 3½ STORY

FRAME HOTEL

containing 18 rooms, bungalow, two-car garage with servants' quarters over garage, wood house, tool house, and chicken house, located on Idlewood Avenue in Betterton, Kent County, Maryland, and known as WESTMINSTER INN, together with one-half acre of land more or less. Being the same property conveyed to Joseph T. Minster et al by Thomas B. Gardner by deed dated November 4, 1922, and recorded among the Land Records for Kent County, Maryland, in Liber R. R. A. 1, folio 186, etc.

TERMS OF SALE: — One-half cash on day of sale and a mortgage will be taken for a period of 3 years at 5% for the remaining one-half of said purchase price, or all cash at the option of the purchaser; purchaser to pay taxes from June 1, 1940. Title papers and revenue stamps at the cost of the purchaser.

MARY L. GARDNER,
Stephen R. Collins, Attorney.
H. Stockton Startt, Auctioneer.

TOLCHESTER FERRY SCHEDULE

S. S. SOUTHPORT

FERRY SCHEDULE

Effective Saturday, March 23, 1940

LEAVE BALTIMORE

Monday, Tuesday, Wednesday, Thursday and Friday 3.00 p. m.
Saturday & Sunday 8 a. m. & 3 p. m.

LEAVE TOLCHESTER

Monday, Tuesday, Wednesday, Thursday and Friday 5.30 p. m.
Saturday & Sunday 10.30 a. m. and 5.30 p. m.

One Way Adults	75c
Round trip (1-day)	$1.00
Round trip (30-day)	$1.25
One Way Children	55c
Round trip (1-day)	50c
Round trip (30-day)	65c

Automobiles Passengers Freight

TOLCHESTER LINES, Inc.,
Pier 16 Light St.
Baltimore, Md
Phone Plaza 0012

ABSOLUTE DISPOSAL SALE OF FARM PERSONALTY

Having sold my farm and having no more use for stock and equipment, I will offer at public sale the following personalty on the Handy Point Farm in Kent County; (take nine ft. concrete road from Worton or Fairlee to Melitota and then follow sign.)

Thurs., May 2

Starting at 10 a. m. Ladies of St. James Church will serve lunch.

14 Head Cows

5 HOLSTEINS, 9 GUERNSEYS

ACCREDITED HERD, since clean never had a reactor.

5 Heifers

3 GUERNSEY, 2 HOLSTEIN will freshen next January.

2 WORK HORSES

3 MULES, including pair.

4 BROOD SOWS, 1 with 8 pigs and 3 to farrow in May. 11 SHOATS.

39 SHEEP—1 BUCK— 30 LAMBS.

Farm Implements

JOHN DEER TRACTOR, Model G., 2 years old, used by 1 careful man; also tractor equipment including 1 2-bottom plow, 1 7-foot disc, 1 pr. cultivators with power lift.
Superior Wheat Drill.

McCORMICK DEERING EQUIPMENT

Mower, 2 sulky cultivators, binder, corn planter with fertilizer attachment.

OTHER IMPLEMENTS

New Idea manure spreader, hay rake, 3 section spring tooth harrow, drag harrow, roller, Papec hammermill, Papec ensilage cutter and filler with 3 sets knives, pipe and new 40 ft. tractor belt, 4 fodder wagons, Schauber corn cutter, 2 farm wagons, 1 dearborn, wheat fan, grass seeder, 1-3 horse plow, 1 No. 19 Oliver plow, power wood saw, pump engine and jack, blacksmith anvil and forge, bench vise, grind stone, 2 gravel scoops, 2 chain hoists, bolt cutter, oil drums and pump, ½ in. cabel, quantity of wagon and plow harness, electric tool grinder, 2 double blocks.

1 FORD TRUCK, in good condition, 1 small pickup truck, 1 old Lincoln car.

MILKING EQUIPMENT, Wilson milk cooling box, capacity 4 cans, 8 milk cans, strainer, buckets, stools, hobbles.

60 rods 32 in. hog wire, new, and quantity of forks, shovels, hoes and other articles too numerous to mention.

HOUSEHOLD GOODS

MAHOGANY BED ROOM SUITE, wardrobes, double beds with springs, large sofa, 6 dining room chairs, mahogany hall table, piano, long tin top kitchen table, cook stove, 2 stump stoves, steel lockers, oil lamps and kitchen equipment.

WINTON ELECTRIC GENERATING PLANT, 115 volt. 5 small electric motors.

Old Time 2 seat carriage. Quantity of old lumber.

LATROBE MARINE ENGINE, 16 H. P.

TERMS—CASH.

MR. and MRS. EDWARD FENNIMORE, Owners.

H. Stockton Startt, Auctioneer.

The First National Bank

THE FIRST NATIONAL BANK OF CHESTERTOWN
Chestertown, Maryland
Condensed Statement
March 26th, 1940

RESOURCES	
Cash and due from Banks	$200,400.18
U. S. Government Bonds	78,709.69
Other Bonds	159,362.50
Loan and Discounts	429,214.85
Bank Building and Fixtures	40,919.00
Other Assets	1.56
	$908,607.78
LIABILITIES	
Capital Stock	$ 50,000.00
Surplus	$ 50,000.00
Undivided Profits	7,696.69
Deposits	800,893.79
Other Liabilities	17.30
	$908,607.78

MEMBER FEDERAL DEPOSIT INSURANCE CORPORATION
MEMBER FEDERAL RESERVE SYSTEM

OFFICERS

STEPHEN R. COLLINS, President. W. R. HUEY, Cashier.
T. D. BOWERS, Vice President. R. R. WILKINS, Asst. Cashier.

DIRECTORS

T. D. BOWERS, P. M. BROOKS, R. H. COLLINS, Jr. S. R. COLLINS, W. R. HUEY, G. ELLSWORTH LEARY, W. U. LUSBY, H. S. STARTT, R. W. STAVELY, WM. BELT TOWNSHEND, ANDREW W. WILSON

NEW LYCEUM THEATRE CHESTERTOWN

MONDAY and TUESDAY APRIL 29 and 30

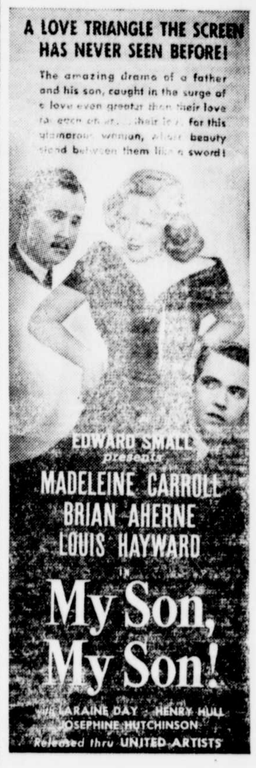

WEDNESDAY - THURSDAY MAY 1 and 2

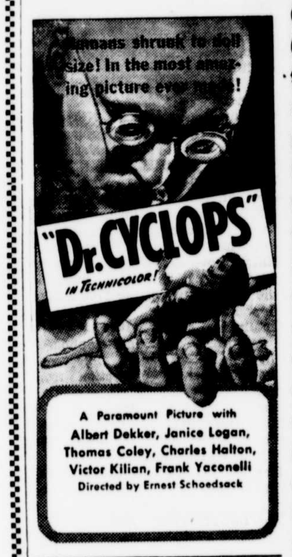

FRIDAY and SATURDAY MAY 3 and 4 TWO BIG HITS

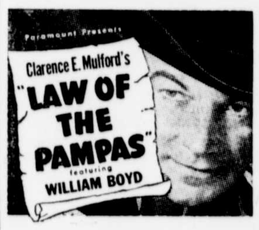

—Plus—

KENT COUNTY ON THE AIR

EVERY SUNDAY

...12.35 P. M. To 12.40 P. M.

SPONSORED BY

THE TRANSCRIPT

TUNE IN STATION W F B R 1270 KIL.

See 143 Actual-Color Illustrations, Including 95 Full-Color Photographic Reproductions over 2 Square-Feet in Size!

You'll find this amazing new Sherwin-Williams Paint and Color Style Guide the quickest, most economical way to color-style your entire home ... add up-to-the-minute color distinction to its exterior . . . true color harmony to its rooms. Even if you do not plan to paint soon—don't miss this color treat! Drop in today. There will be no obligation.

A PRESENT FOR YOU! THE 1940 HOME DECORATOR
Yours free at our store. Ask us for your copy.

PAINT and COLOR Headquarters for SHERWIN-WILLIAMS PAINTS

JOHN BARTLEY & SON
Chestertown, Maryland

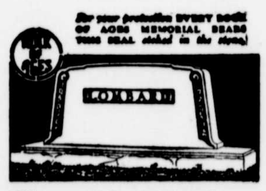

The ALL TIME Tribute

Impressive in character, expressive in beauty, perfect in every detail—these essentials are assured when you avail of the facilities of selection from our displays. Let this family duty become our responsibility by consulting us today regarding the type of memorial you may have in mind.

J. W. KIRBY
CROSS STREET
Chestertown Maryland

Heating and Plumbing

Let US Estimate on YOUR Needs

WM. C. SUTTON

Dr. Julian T. Power
Optometrist
Chestertown, Md.
Office Hours:—9:00 to 12:00 A. M. 1.00 to 4 P. M.
Phone 132W

When In Baltimore
FREE PARKING
2 HOURS
AT
NEW MID-CITY GARAGE
Charles St. at Redwood
For Customers Of
Charles and Baltimore St.
The Hub
We O. K. your claim check

the dorothy card & gift shop

Special Marmalade JARS 25 Cents

Embarrassing

When *Acid Indigestion, Gas on Stomach or Heartburn* make you feel uncomfortable or embarrass you, try Alka-Seltzer, which contains alkalizing buffers and so helps counteract the associated Excess Stomach Acidity.

But the relief of these minor stomach upsets is only a small part of what you can expect Alka-Seltzer to do for you. You will find it effective for Pain Relief in *Headache, Neuralgia, Colds and Muscular Aches and Pains.* It contains an analgesic, (sodium acetyl salicylate), made more prompt and effective in its pain-relieving action by alkaline buffer salts.

When hard work or strenuous exercise make you feel tired and dragged out, enjoy the refreshing effect of a glass of sparkling, tangy Alka-Seltzer.

At Drug Stores in packages and at drug store soda fountains by the glass.

Alka-Seltzer