SHO'MEN SPORTS

Wit

EDDIE OHLER

Biggest news in the Maryland sports world this week is the formation of the new Masin-Dixon Intercollegiate Athletic Association. This new group will be composed of members of the old Maryland Collegiate League and five other schools in the area. New colleges will be Catholic University, American University, Galladet College, all from Washington, D. C.; Towson State Teachers College and the University of Delaware. The old members are, of course, Loyola, Mt. St. Mary's, Hopkins, Western Maryland, and Washington College. This ten member conference is to include only basketball at the present time. However it is expected that it will soon spread to Soccer, Baseball, Track, and Tennis. This is, however, problematical at the present time.

Kibler New President

Heading the new association will be Washington College's Athletic Director, Tom Kibler, veteran coach. Serving as secretary of the new group will be Graduate Manager "Dutch" Dumschott. So again Washington College athletic officials have taken the lead in Maryland organized athletics.

Triangle Meet

Juniata College emerged victor over Washington College and Blue Ridge College in a triangle meet held on Kibler Field last Friday. The boys from Pennsylvania collected 11 of the 14 firsts, and lead the meet with 82 points as compared to Washington's 56½ and Blue Ridge's 15½.

Ed Buck and Omar Jackson took three first places for Washnigton. Buck outran his opponents in the 220 and 100 yard dashes. Jackson took a first in the running broad jump. Webber of Juniata looked good in the 880, having plenty of speed in final spurt. Time was slow due to the adverse weather conditions.

Rain—Rain—Rain

That arch enemy of spring baseball, rain, again cut into the schedule of the Sho'men when the games with West Chester State Teachers and Lebanon Valley College this past week were postponed. The tennis team however, was probably happy when their match with West Chester was postponed last Saturday. The locals weren't given much chance to win with only one day's practice under their belts.

Penn Relays

The biggest track meet in the East will take place this Friday and Saturday in Philadelphia when the Penn Relays will take place. Washington College, will, as usual, have a representative in the Mason-Dixon Mile Relay. Last year George Ekaitis' protoges came home with the bacon.

Maryland Again

The University of Maryland nine comes to town today to meet the Sho'men in what the locals regard as a crucial contest. For four years Washington College has been unable to get a win over Maryland in any sporting event. And now the locals are ready.

The Terripans will bring with them two capable pitchers in Lefty Springer and Persh Mondorff. Last year Mondorff put the locals on the wrong side of the ledger.

But again hopes are high on the Maroon side of the fence and every player and student on the hill is hoping for a decisive victory.

Question Settled

A question of several years standing will be settled Monday when Tom Kiblers Sho'men travel to Easton to meet the Easton representative of he Eastern Shore League. Many have been the arguments about the class of ball played by both teams. Local campus stars claim that the type of intercollegiate ball played by Washington College is equal to any Class D league. We shall see.

Bullets and Terrors

Gettysburg College will be the guests of Tom Kiblers' nine on Wednesday when the Battlefield nine meets the local team on Kibler Field. Last year the Sho'men easily defeated the Bullets. However, if Coach Hen Bream can find a good pitcher or two, the locals may run into trouble.

On Saturday the nine of Washington College will travel to Westminster to meet Western Md., for the first time this season. The Terrors are never anything sensational in the Great American Game but have, on occasion, scored upsets. But we predict that it'll be one more on the win column of the Sho'men register.

A Two Day Trip

"Lefty" Copple pitched a one hit game Wednesday when the Sho'men defatd Dickinson Collge 4-1, at Carlisle. The Red Devils lone hit came in the eighth inning. The Sho'men appeared to be in mid-season form.

Washington College's baseball team defeated Lebanon Valley at Annville, Penna., Thursday by an 8-4 score. Charlie Fetter, local first sacker, got four hits out of five trips to the plate. Harold Rayne and John Selby did the pitching for the Chestertown team.

.... Strike-Outs ....

Twenty-five of the seventy men who faced the Sho'men hurlers on the Pennsylvania trip walked back to the bench with bat in hand and were given a "K" in the score book. Of the 25 strikebouts. Copple was credited with 12, Selby 7, and Rayne 6.

CHURCH NOTES

(Continued from page two)

Asbury Methodist Church, Millington
A. T. McFarland, Pastor.
10 a. m. Church School, H. L. Higman, Supt.
11 a. m. Morning worship, sermon, "The Man Who Threw The Ink Well At The Devil."
11 a. m. Junior Church, Mrs. A. T. Sewell.
7.30 p. m. worship, subject, "How To Find Christ."
Tuesday, The Woman's Missionary Society will meet at the home of Mrs. Earl Barnes at 7.30 p. m.
Wednesday 6.30 p. m. Junior Christian Endeavor. 7.30 p. m. Prayer Meeting.

Grace Methodist Church, Piney Neck
O .T. Baynard, Minister.
2 p. m. Church School Hour, Supt. Merle Taylor. Each one present and doing their best keeps the school growing.
6.30 young folks hour, do not miss these service, you will be helped.
6.30 p. m. Intermediate League, Mrs. Dudley Moore, Sponsor.
6.30 p. m. Epworth League.
7.30 p. m. Happy Sunday Evening Service.

Shrewsbury Church, Kennedyville
Rev. C. L. Atwater, D. D., Rector.
Sunday, Apr. 24, 9.30 a. m. Morning Prayer. Church School meets at the same hour, in the Rectory.

Trinity Lutheran,
701 W. High St., Chestertown.
Theodore H. Ernst, Pastor.
Bible Class and Sunday School at 2.15 p. m.
Divine service at 3 p. m.
Sermon: "Prayer" John 16, 23.
Beginning with the first Sunday in May our services will be conducted in the forenoon, Sunday School at 10.15 a. m., the service at 11 a. m.

Christ Methodist Church,
Chestertown, April 28, 1940.
W. P. Roberts, D. D., Minister.
10 a. m. Sunday School.
11 a. m. worship, subject, "Valley of Baca."
6.30 p. m. C. E. leader, Miriam

7 p. m. worship service, sermon by the pastor.
Do you believe 'n prayer? How much should one pray?

First Methodist Church, Chestertown
9.45 a. m. Church School, Mr. Richard B. Groves, Supt.
11 morning worship, sermon by the pastor.
6.30 p. m. The League meets at the church.
7.30 evening worship, sermon by the pastor.
7.30 Wednesday evening union prayer meeting in the Protestant Episcopal Church, Dr. C. L. Atwater in charge.
6.30 Thursday evening, May 2, the By-Kota Club will meet at the church for supper and a Mother-daughter program will be the order for the evening

NEW AND OLD FLOOR SURFACING
Over 25 years experience
GEORGE S. SALTER
Townsend, Delaware
Phone Smyrna 3393

ANNOUNCEMENT
WILL BE OPEN FOR BUSINESS ON MONDAY, APR. 29
M. BARON
200 N. Kent Street
UPHOLSTER, CABINET MAKER, WOOD FINISHER
WE WILL GIVE ESTIMATES ANYWHERE
OUR WORK AND PRICES WILL SUIT YOU
AND OUR WORKMANSHIP IS GUARANTEED FOR
TWO YEARS

Lower Prices For Chix
S. C. WHITE LEGHORNS
BARRED PLYMOUTH ROX
NEW HAMPSHIRES
All Flocks Md.-U. S. Approved
Bronze Poults every week
CUSTOM HATCHING
BRAMBLE POULTRY FARM
Phone 308 Chestertown, Md.

OUR REPAIR SERVICE SPEAKS FOR US!
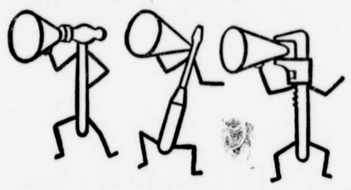
• We don't use a lot of fancy words describing how good we are. No sir! The work we do is our best advertising. We've got a lot of friends. They keep bringing their cars to us for big jobs or little jobs. They always seem satisfied with the work we do.
You and your car (any make) will be welcome here any time you say.
ELIASON MOTORS, Inc.
Chestertown, Maryland
SALES and SERVICE

Shorgas
Metered Gas Service
Cooking · Waterheating · Refrigeration
SEE THE NEW
1940 MODEL
ESTATE GAS RANGES
—AT—
Mauritson Appli. CO.
526 W. High St., Chestertown, Md.
PRICED $79.50 UP
CONVENIENT TERMS

EASTERN SHORE GAS CORP.
SNOW HILL, MD.

NOW
FRESH
Strawberry Ice Cream
--AT--
GILL BROS.
Chestertown, Maryland

THE MAN FOR MARYLAND--
HOWARD BRUCE for U. S. SENATOR
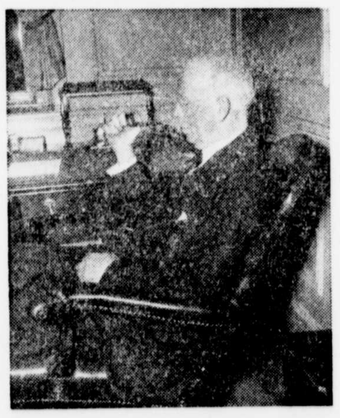
"I know Howard Bruce to be a man of genuine ability," said one of Mr. Bruce's old associates recently, "but that is not the main reason I am for him in this campaign.
"I know that he is primarily a kind, generous, sympathetic, and loyal friend. Howard Bruce is the kind of man I would like to see represent Maryland in the Senate. I know that he will always be fair, understanding, and sympathetically interested in all of the people's problems and needs."
If this is the sort of man you wish to see in public office
Vote for HOWARD BRUCE
Candidate for the Democratic Nomination for
U. S. SENATOR
Published by authority of Charles H. Roloson, Jr., Treasurer Bruce for Senate Compaign Committee.

ANNOUNCING
"THE TELEPHONE HOUR"
EVERY MONDAY
★ James Melton, Tenor
★ Francia White, Soprano
★ Donald Voorhees and the
★ Bell Symphonic Orchestra and Chorus
N. B. C. Red Network 7 P. M.
86 Stations Including
Baltimore WFBR Washington WRC
Norfolk WTAR Philadelphia KYW
New York WEAF Wilmington WDEL
Cincinnati WLW Harrisburg WKBO
The Chesapeake & Potomac Telephone Co. of Baltimore City (Bell System)

FOR MODERN PRINTING IN AN UP-TO-DATE PRINT SHOP
BUSINESS STATIONERY—
Envelopes
Letter Heads
Standard Bill Forms
Special Bill Forms
Ruled Blanks
Blotters
OR IF IT IS PRINTING WE CAN DO IT
Nothing Too Large or Too Small For Us
SCHOOL PAPERS
CATALOGUES
PROGRAMS
CIRCULARS
SALE BILLS
TICKETS
PLACARDS
EVERYTHING IN THE PRINTING LINE
THE TRANSCRIPT
Phone 2 Chestertown, Md.

CLASSIFIED

FOR SALE

Two Female Chesapeake Bay Wate Puppies 3 months old. Price reasonable.
BARTUS VICKERS,
Tire Shop, Chestertown, Md.

FOR SALE

Property of late Dr. W. S. Maxwell, Still Pond, Maryland. Reasonable. Inquire premises. a27-2t.

BAKE

The KINGS TOWN COMMUNITY CLUB will hold a bake on THURSDAY, MAY 2nd at 10.30 a. m. at Turner's Garage.
Chickens, eggs, rolls, pies, cake, potato salad, etc., for sale.

NOTICE

SPECIAL LAYING MASH $2.10 per 100 lbs.
With low price eggs, feed a low price mash.
METCALFE BROTHERS,

SUPPER

GALENA P. T. A. will hold a supper on
THURSDAY, MAY 2nd at 5.30 p. m.
CHICKEN AND HAM SUPPER.
Adults 50c, children 25c.

FOR SALE

SAIL BOAT
HAMPTON DESIGN
REGISTERED
Built last year trailer and tender.
Howard B. Strong, Jr.
a20-3t. Chestertown, Md.

SPRING SUPPER

The LADIES OF BETTERTON METHODIST CHURCH will hold their spring supper in the church parlors on
SATURDAY APRIL 27th.
The following menu will be served shad, baked chicken or chicken salad, slaw, deviled eggs, scalloped potatoes, asparagus, rolls, pickles, jelly, coffee. Home made cake will be on sale.
Children under 10 years 25c, adults 50 cents.

OLD FASHIONED FISH FRY (SHORT BREAD) ROCK HALL YACHT CLUB FRIDAY, MAY 3rd, 3.00 P. M. PUBLIC INVITED 50 CENTS

FOR SALE

37 FT. CABIN POWER BOAT.
Boat and engine in good condition.
JOHN STEWART,
Edesville, Md.

PAPERHANGER

We have just made arrangements with a First Class Paperhanger and are now prepared to do your papering immediately and at reasonable prices. Estimates given—we solicit a portion of your business.
JOHN BARTLEY & SON,
Chestertown, Md. Phone 76

FOR SALE

Small house, lot and outbuildings at New Town, formerly property of George Graves.
JESSE D. MAXWELL,
Executor of the Estate of George Graves

FOR RENT

Apartment in Bartley Bldg.
HEAT—HOT WATER.
Possession April 1st.
Apply
B. R. BARTLEY
Chestertown, Md.

FOR SALE

RED CLOVER SEED.
22 Head of Hogs weighing 90 to 135 pounds.
Safety Glass cut to any size and installed while you wait.
Truck repair and service a specialty.
Lot of 4, 6 and 8 cylinder engines suitable for boats.
C. D. HICKS,
Goose Hill, near Chestertown
Phone 833F3 my13-tf

FOR SALE

Six room bungalow with porches, cellar, hard-wood floors, hot water heat, bath, electricity.
Cost twice the price asked. Small down payment, balance easy terms. Other bargains.
TREHERN ASSOCIATES,
Tel. 359J Chestertown, Md.

Specials At STAM'S
2-50c Woodburg Hand Lotion 50c
4-10c Woodburg Facial Soap 26c
2-50c Woodbury Shampoo 50c
2-25c Woodburg Tac—for men 25c
2-35c Woodbury Shaving Cream 35c
2-50c Pepsodent Antiseptic 40c
5 lb. Bay Wrisley's Bath Crystals 69c
2-25c Squibbs Tooth Paste 34c
50c Prophylactic Tooth Brushes 29c
$1.00 Jergens Lotion and 50c Facial Cream both for 79c
STAM DRUG CO.
The Prescription Store
Phone 30