THE SOCIAL WANDERER

Dear Roamer

Of the social events of the season one of the most outstanding will be the marriage, this evening, Saturday, at 8 P. M. in Emmanuel Church, of Miss Priscilla Claggett Grainger, daughter of Mrs. William Tilden Brice, Jr., and the late J. Victon Grainger, Jr., to Mr. Adair Morey McKoy, son of Mr. and Mrs. Adair M. McKoy, of Wilmington, N. C. The Rev. William Wyllie, assisted by Rev. Charles L. Atwater will perform the ceremony. The bride will be given in marriage by her grandfather, Mr. J. Victor Grainger of Wilmington, N. C.

She will wear the wedding gown of her maternal grandmother, of ivory faille silk, with a long court train; with this she will wear an ivory pin of her great grandmother's and a veil, which will be draped from a coronet of Duchess lace. Her bouquet will be of white roses and snapdragons.

The bridesmaids will be Misses Phoebe Pyle, Christine Catlin, Mary Elizabeth Humphreys, Mrs. Brown M. Roe, of Chestertown, Misses Frances Taylor and Kitty McKoy, of Wilmington, N. C., and Helen Stuart Brice, sister of the bride, who will be first bridesmaid. Another sister, Miss Margaret Ann Brice will be maid of honor. They will wear misty pastel shades of grey blue and shell pink carrying bouquets of spring flowers.

The ushers will be Messrs. Brown M. Roe, James Anthony, of Chestertown, William Grainger, Montclair, N. J., John Metts, of Raleigh, N. C., C. R. Humphreys, Jr., Philadelphia, and H. Gibbons Young, of Elkton, Md.

Mr. Robert Hodgkin, Charleston, S. C., will serve as best man.

Following the ceremony a reception wil be held at Arcadia Farm, the home of the bride's parents.

After a northern wedding trip, the young couple will make their home in Wilmington, N. C.

Among the out-of-town guests will be Mr. and Mrs. Adair McKoy, Misses Kitty and Douglas McKoy, parents and sisters of the groom, Mr. J. Victor Grainger, Mr. and Mrs. Walker Taylor, Miss Frances Taylor, all of Wilmington, N. C. Mr. and Mrs. Walter Griffith, of Omaha, Neb., Mr. and Mrs. Reeder Hungerford, Miss Page Humphreys, Mrs. John Barriger, Washington, D. C., Mr. and Mrs. Isaac B. Grainger, Mr. and Mrs. Severn Miller, Mr. William Grainger, from New Jersey, Mr. and Mrs. Robert Wright, Hagerstown, Md., Col. and Mrs. Harry Purnell, Mr. and Mrs. Edward Henry, Berlin, Md., Mr. and Mrs. Walter Kenly and daughters, Allentown, Pa., Mrs. Arthur Boehm, Mr. and Mrs. John Clendaniel, Mr. and Mrs. James Springer, Mrs. Kennard Aldridge, Mr. and Mrs. Joshua Miles, and Mr. and Mrs. Paul J. Wilkinson, Baltimore, and Mrs. Merritt T. Miller, of Cambridge.

Last evening, Friday, Miss Grainger entertained the bridal party at a buffet supper, and to-day, Mrs. Edward Fisher will be hostess at a cocktail party in the late afternoon for the bridal party and out-of-town guests only.

Thursday evening, Mr. and Mrs. Marvin Williams were hosts at a buffet supper at their home on Washington Ave.

Friday, Mrs. Clarke Fontaine entertained at a large luncheon-bridge in honor of Mrs. Harlan P. Sanborn, of Washington, D. C., at her home on Front St.

To-day, Miss Louise B. Russell and Mrs. William Robert Huey will entertain at a tea to be held at the home of Mrs. Huey, from 3 until 5 p. m.

While the ladies indulge in luncheons and bridge parties during the day, the vogue is increasing for the men to entertain. Mr. J. W. Stenger was host last week to a number of friends, and Thursday evening of this week, Dr. G. Howard Dana entertained a stag party at his home on Washington Ave.

Miss Willa Newnam, whose engagement was recently announced, was the guest of honor at a tea and shower last Saturday in Baltimore, given by Miss Gladys Rebecca Aldridge and Miss Betty Thibodeau.

Mr. and Mrs. R. Lee Coulter were hosts at a farewell reception at their home on Washington Ave., last Saturday evening in compliment to Mr. and Mrs. Elmer P. Volke. Mr. Volke who has been promoted to a position with the Baltimore office of the C & P Telephone Company, has been plant manager of the company here for several years. With Mrs. Volke, and her mother, Mrs. Lillian Baer, they will move to Baltimore, May 1.

Mrs. Mary Whaland Nicholson who is now living in Bridgeton, N. J., has accepted a position in a hospital, where her cousin, Dr. Berta Whaland is resident physician.

As Spring begins, the list of out-of-town guests generally increases. Recent visitors have included:

Mrs. Mason Morfit, of Baltimore, who was a guest of Mr. and Mrs. Allan Harris.

Mr. and Mrs. Rudulph Tull, of Cynwyd, Pa., who were week-end guests of Mr. and Mrs. Dorsey Hines.

Rev. T. J. Sard and daughter, Mrs. Ralph Cooper, of Wilmington, Del., together with Mrs. Harry Schreiber and children, of Columbus, Ohio, who were guests of Mr. and Mrs. Charles E. Schreiber.

Mrs. Paul E. Titsworth, with her daughters, Misses Eleanor and Katharine Titsworth, who were guests of Mrs. John C. Davis.

Mrs. B. B. McCleary and son, Mr. and Mrs. Robert McCleary, of Chambersburg, Pa., who were week-end guests of the former's daughter, Mrs. James H. Garland, on High St.

Mrs. Louis Gordon and son, of Baltimore, who are guests of Mr. and Mrs. Harry Gordon.

Mr. William P. Ellington, of Washington, D. C., who accompanied Mrs. Ellington and their little son, Porter, to Chestertown on Thursday, will remain here over the week-end Mrs. Ellington and little Porter, plan to remain here for several weeks as guests of Mr. and Mrs. William B. Usilton.

Mrs. Nora Maxwell and Mrs. Jesse D. Maxwell are in New York this week where they are guests of relatives.

Mrs. Joseph Archibell left on Wednesday for a visit with her sister, Mrs. Annie H. Stam in Washington, D. C.

Two engagements of interest are announced today:

Mrs. William B. Groves, of Betterton announces the engagement of her daughter, Sarah Rebecca, to Marvin H. Smith, of Federalsburg and Baltimore. Miss Groves is the eldest daughter of Mrs. Wm. B. Groves and the late William B. Groves of Kent County, and is a graduate of Western Maryland College, class of 1937. Mr. Smith is the son of Mr. and Mrs. Charles H. Smith of Federalsburg. He graduated from Washington College in 1937 and is now attending University of Maryland Law School. Both are employed in the Department of Public Welfare of Baltimore City.

No date has been set for the wedding.

Mr. and Mrs. John M. Toulson of Salisbury, Maryland, announce the engagement of their daughter, Isabelle, to Mr. Harold L. Porter, of Salisbury. The wedding will take place on June 11, at home in the presence of the families and a few friends.

Through the distance, as the hour approacheth, I hear strains of the wedding march. Therefore, I must hie me away, to make ready.

Yours for Lohengrin,

The Wanderer

Bond Chapel Methodist Church
Rev. J. Peyton Adams, Minister.
10 a. m. Church School, Supt. Mr. Elmer Starr.
11 a. m. preaching.
8 p. m. Epworth League.
Leader, Miss Ruth Lee.

Mowbray Chapel Methodist Church
Rev. J. Peyton Adams, Minister.
7 p. m. Epworth League, leader, Miss Mary Ellen Newcomb
7.30 p. m. preaching.

Homes Opened Old Chestertown Day

(Continued from page one)

NORTH END WASHINGTON AVENUE

No. 1 Washington College, outgrowth of the Kent County Free School established in 1723, is the eleventh oldest college in the United States. Established by Act of Legislature in 1782. George Washington contributed to the endowment of the College named in his honor. The first commencement was held in May 1783 when addresses were delivered in Latin and French.

The original building was destroyed by fire in 1827. Middle Hall, oldest of the present group of buildings, was erected in 1844. Two new buildings, the Dunning Hall of Science and the George Avery Bunting Library have been dedicated this year. All college buildings will be open and guides will be on hand to direct visitors. Rare old books and manuscripts will be on display.

CAMPUS AVENUE, NEAR WASHINGTON AVENUE

No. 2 Home of Miss Hallie I. Toulson. The architect who planned the alterations in the First Methodist Church on High Street drew the plan for this modern colonial home. Loan collection of china, some very rare pieces.

WASHINGTON AVENUE AND SPRING AVENUE

No. 3 Home of Mr. Marion de Kalb Smith, Jr. This house built in 1890, stands on historic ground, site of the First Free School in Kent County, established in 1723. A bronze tablet on a boulder commemorates this fact. Loan collection of old glass.

SPRING AVENUE AND WASHINGTON AVENUE

No. 4 Mr. and Mrs. Thomas W. Eliason's garden. A stroll through this garden will afford rare delight to all who avail themselves of the privilege.

CORNER HIGH AND MILL STREETS

No. 5 The First Methodist Church. The first Church of this denomination in the town was built in 1801. Still standing, used as an office building. The present edifice, built 1877, remodeled in 1927, is considered a splendid example of colonial architecture.

HIGH, NEAR MILL STREET

No. 6 Christ Methodist Church. Before the day of United Methodism this Church was Christ Methodist Protestant Church. The First Methodist Protestant Church of this town was built in 1829. It was torn down and a new building (now occupied by the Enterprise Publishing Company) erected in 1859. The present structure dates from 1887. Of Gothic architecture, with beautiful windows.

HIGH, NEAR KENT STREET

No. 7 Sacred Heart Catholic Church was built in 1878. The side altars (built by Mr. E. C. Reiche, of Chestertown) were presented by the French General and Lady Say, who vowed during a terrible storm at sea, to make a donation to some Catholic Church to show gratitude for their rescue. A tablet commemorates the piety of Miss Josephine Redue, a member of this Church.

HIGH STREET, NEAR COLLEGE AVENUE

No. 8 The Palmer, or "Rock of Ages" house, home of Miss Hermione Riches. Said to be the oldest in the town. Built from stone ballast and parts of his own sailing vessel by Captain Palmer. In a wonderful state of preservation. Walls a foot thick, recessed, paneled windows. A beautiful mantel. This house is engraved on the silver service presented to the battleship Maryland by Lieutenant Ringgold, a direct descendant of John Palmer. A loan collection of old toys, including a doll more than two hundred years old, a doll carriage more than one hundred years old.

WEST END OF HIGH STREET

No. 9 Mr. and Mrs. Charles N. Satterfield's garden. "A garden is a lovesome thing." Flowers growing among rocks and an enormous sycamore, standing when the first settlers came, are notable features of this garden.

CORNER HIGH AND CROSS STREETS

No. 10 Emmanuel Protestant Episcopal Church. A tablet on the High Street side commemorates the fact that it was in this Church the name The Protestant Episcopal Church of America was adopted to designate what had been known as The Church of England.

(Continued on page seven)

NATIONAL HARDWARE Open House VALUES
APRIL 25 to MAY 4

Explore The Wonderland Of Hardware

Special and Unusual Values Gathered Together For Your Benefit

Good Merchandise At Money Saving Prices

RED HAWK GARDEN HOE
This is not a cheap hoe but an ideal hoe for the home owner. Made of first quality steel. Has brightly finished handle. This is a real value.
Regular Price $1.00, Special 79c

RED HAWK STEEL RAKE
14 tooth steel rake with bow head which makes a very comfortable rake to use. Ideal for the home owner. Specially priced for this sale.
Regular Price $1.00, Special 89c

SPRING STEEL CHAIR
Large roomy chair, very comfortable and durable. Comes in assorted colors in brightly finished enamel.
Special $2.49

ALUMINUM PERCOLATOR
This is a 6 cup Percolator, attractive in design. Handle will not burn. Good quality aluminum.
Regular Price $1.00, Special 79c

COMBINATION CABNIET
This is the famous Carrollton combination cake and pie cabinet. Very decorative for the kitchen and ideal to carry to the church suppers, etc. Brightly finished in high grade enamel with ornamental decorations.
Regular Price $1.19, Special 98c

COLUMBIA LUNCH KIT
This kit is made by Universal consisting of lunch box and pint vacuum bottle which will keep liquids hot or cold.
Special for this sale only $1.29

"AMERICAN BEAUTY" BIT BRACE
A quality Bit Brace at a popular price. Ratchet type, easy working. Only $1.15

LAWN OR BEACH CHAIR
This chair is made with hardwood frame. Has comfortable arms, heavy canvas, beautifully colored. Do not confuse the low price with the quality of this chair. Very Special 89c

HEDGE SHEARS
These shears are made by Henry Disston. First quality steel and easy working. Hardwood handles. Will keep your hedge in first class shape and not tire you out using them.
Regular price $1.00, Special 89c

GOLDEN BEAUTY LAWN MOWER
This is a wonderful mower, 16" size, 4 cutting blades, 10" wheel, free running. The finest mower on the market for the money.
For This Sale $5.45.

JONES & SATTERFIELD
CHESTERTOWN, MARYLAND
Phone 51

FOODS KEEP FRESH IN A
ICE CUBES IN FIVE MINUTES
$59.50
THERE IS ONLY ONE Coolerator The ICE Conditioned REFRIGERATOR
Chestertown
Ice Plant phone 48

YOU GET THE RICH FULL FLAVOR THAT NATURE PUT IN FOOD
WHEN YOU COOK IN
Majestic WATERLESS Cookware
Now at about 1/4 FORMER HOME DEMONSTRATION PRICES through OUR money-saving CREDIT CARD PLAN FOR A LIMITED TIME
Each card punched with $5.00 worth of groceries, meats, or produce gives you choic of any one piece at card price.
30 DAYS TRIAL

	Former Luncheon Demonstration Price	Price Without Card	OUR CARD PRICE
2-qt. Covered Sauce Pan	$7.25	$2.98	$1.49
3-qt. Covered Sauce Pan	8.35	3.98	1.99
4-qt. Covered Sauce Pan	9.45	4.98	2.49
10½-inch Frying Pan	5.95	2.18	1.09
8-cup Coffee Maker	(New)	5.38	2.69
6-qt. Dutch Oven	12.85	5.98	2.99
10-qt Kettle-Ovenette (with rack)	17.85	7.98	3.99
15-inch Oval Roaster	15.10	7.98	3.99

American Stores Co.

Groom Yourself for Campus Honors

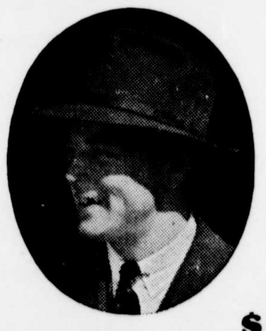

THE MOUNT ROYAL... $2.25 to $3.50
an EMERSON Hat
On the campus (as in town) this season's attire is sportier than ever. And this jaunty new Emerson suits the trend to a T. Velvet is no softer than this hat's exclusive new finish. Here's the correct sweep of line, the smart new proportions. And an easy-to-take price.

ALBERT L. WHEATLEY
The Men's Store
Chestertown . . Maryland.

AMERICAN STORES CO.

DERRYDALE CREAMERY BUTTER lb 33c
Louella SWEET CREAM BUTTER The Butter that Wins the Prizes lb ctn 35c
Mellow Wisconsin CHEESE lb 25c
Pabst-ett Cheese 2 pkgs 25c
Pabst Cheezham pkg 10c
Shefford's Snappy Cheese pkg 10c
Kraft's Cheese Velveeta, Pimen., American 2 lb box 49c
EAT MORE EGGS
They're Healthful and Economical
Take Home an Extra Dozen
ASCO No-Waste Lean Sliced Bacon 2 ½-lb pkgs 19c
Phillips' Pork and BEANS 4 16-oz cans 19c
PHILLIPS' SOUPS Tomato, Pea or Vegetable 4 10½-oz cans 19c
PHILLIPS' SPAGHETTI 15½-oz can 5c
Phillips' Veg. SOUP 2 # 2½ cans 19c
N.B.C. RITZ lb pkg 21c
Boscul Coffee lb tin 26c
Bosco Milk Amplifier 12-oz jar 23c
Red Salmon Fancy can Asco, tall 20c
Light Tuna No ½ can 13c
Crispo Fig Bars or Ginger Snaps 2 lbs 17c
Meaty Sweet Cal. PRUNES lb 5c
BABY WEEK - Apr. 29 to May 4
CLAPP'S Strained Foods 2 4½-oz cans 15c
Clapp's Chopped Foods can 10c
Cocomalt ½ lb can 23c
Ovaltine 6-oz can 33c 14-oz can 59c
Gel. Desserts 3 pkgs 10c
Gold Seal Oats 2 20-oz pkgs 15c
ASCO Evap. Milk 3 tall cans 20c
Dole Pine. Juice No 2 can 10c
BLUE MILL COCOA lb can 8c 2-lb can 15c
TEA Peps You Up!
ASCO Mixed or Black Tea ¼ lb pkg 10c ½-lb pkg 19c
ASCO Orange Pekoe Tea ¼ lb pkg 14c ½-lb pkg 27c
Pride of Killarney O. P. Tea ¼ lb pkg 17c lb tin 65c
McCormick's O. P. Tea ¼ lb pkg 23c ½-lb pkg 45c
Red, Sour, Pitted CHERRIES 2 No 2 cans 21c
Delicious Plums in Syrup PRUNES No 2½ can 10c
Oven-Fresh Sliced Victor BREAD loaf 5c
CRISCO 2 1 lb cans 35c 3 lb can 48c
P & G Soap 3 bars 10c
Camay Soap cake 6c
10-Qt. Galv. Pails ea 19c
2-in-1 Shoe Polish cn 8c
Old Dutch Cleanser can 7c
Lykit Dog Food 6 16-oz cans 25c
Ivory Snow 5-oz pkg 10c 12½-oz pkg 21c
Ivory Flakes 5-oz pkg 10c 12½-oz pkg 21c
Lava Hand Soap bar 5c
Wilbert's No-Rub Floor Wax pint can 39c
BRILLO Green & Red Box 2 5-pad bxs 17c 12 pad bx 17c
OXYDOL 2 9-oz pkgs 17c 24-oz pkg 20c
Ivory Soap Med. Cake 5c 2 lge cks 19c
RED HEART DOG FOOD 3 16-oz cans 25c
VEGETABLES
SPRING ONIONS 5 bchs 9c
Crisp RADISHES 3 bchs 9c
Crisp Carrots 2 bchs 9c
New Savoy Spinach 2 lbs 9c
Large Florida CELERY 2 stalks 9c
Luscious Louisiana Strawberries 2 pint boxes 27c
Idaho BAKING Potatoes 5 lbs 19c
New Local KALE 2 lbs 9c
Florida Cucumbers 2 for 9c
MEATS
Home Dressed Pork Shoulders lb 13c
FRESH KILLED FRYING CHICKENS lb 25c
HICKORY SMOKED PICNICS lb 13c 8 to 10 lb avg
FANCY STEER CHUCK ROAST lb 19c
Tender Pork Liver lb 10c
Dry Salt Side 2 lbs 25c
Lean Plate Meat lb 10c
Half Smokes or Bologna lb 17c
Breakfast BACON (whole or half strips) lb 17c
LARGE LEAN Smoked HAMS lb 17c
Majestic Waterless Cookware It's Easy to Own a Set
Prices Effective Until Saturday Closing in Chestertown and Vicinity
Delivery Service—Phones: 300, 345