(Continued from page five)

**SOUTH SIDE OF HIGH STREET NEAR COURT STREET**

**No. 11** The Eliason Building, built about 1750 was a tavern called the White Swan, patronized by many notables: General Washington, General John Cadwalader, Colonel Donaldson Yeates and others. It is claimed that the Society known as the Sons of the Revolution was organized here. (Not open.)

**CORNER HIGH AND COURT STREETS**

**No. 11-A** Stam's Hall. In 1886 several old buildings standing on this site were demolished and the present building erected. The second floor contains a theatre where in by gone days amateur and professional talent entertained large audiences. A very large collection of articles from foreign counties ,something from every country of Europe, several Asiatic countries, the Holy Land, Panama and South America will be on display.

**SOUTH SIDE OF HIGH STREET, NEAR QUEEN**

**No. 12** The Chestertown Public Library, Miss Cornelia Davis, Librarian. Founded in 1905, made free in 1915. Over 7750 volumes in circulation. Open three times a week. Dependent upon the kindness of friends for continued existence.

**NORTH SIDE OF HIGH STREET NEAR QUEEN**

**No. 13** Home of Mrs. Barkley Kilbourne. This house, built about 1735, was part of the mansion erected by the Hon. Wm. Barroll, the fifth. Built of brick, laid up in Flemish bond. A wide chimney on gable end, with walls and partitions eighteen inches thick. A great deal of paneling and old fashioned hand wrought hinges. Loan collection of lustre.

**HIGH AND FRONT STREETS**

**No. 14** Wide Hall, residence of Mrs. Wilbur W. Hubbard. This home is approached by pavement laid one hundred and sixty-three years ago. Built of English brick. A wide hall with keystoned arches and mahogany hanging stairway. Hand carving on mantels, dropped silver handles on the doors.

**EAST SIDE OF FRONT STREET**

**No. 15** Residence of Mr. and Mrs. Harry Cannon. Built by Admiral James Nicholson (1753) Colonial entrance with steps on both sides. A great deal of paneling and hand carving. This house is mentioned in "The Tory Maid" by Herbert Baird Stimpson.

Loan collection of pewter and brass.

**WEST SIDE OF FRONT STREET**

**No. 16** Home of Mr. and Mrs. J. Thomas Kibler. One of the old homes of the town; it has been remodeled, but the exterior remains comparatively the same. A beautiful mantel in the living room. Loan collection of old silver.

**EAST SIDE OF FRONT STREET**

**No. 18** Residence of Mr. and Mrs. Eben F. Perkins. This old Colonial brick house is more than two hundred years old. An interesting interior with its paneling and deep set windows. On the street door the original lock and brass knob. Miniatures, old and new. The modern miniatures are displayed by Emma Hess Ingersoll, a local artist.

**CORNER OF FRONT STREET AND MAPLE AVENUE ....**

**No. 19** Home of Mr. J. D. Bacchus. The main part was in 1760. Additions made in the early days of the Republic. Dining room mantel (1780) was brought from England. The mantel in the library came from a house in Portland Square, London, in 1927. Many beautiful pieces of antique furniture, Georgian silver, set of Crown Derby plates, an eighteenth century glass painting.

**EAST SIDE OF QUEEN STREET, NEAR HIGH**

**No. 21** Home of Lieutenant and Mrs. Harry H. Deringer. Built about 1780 for Mary Wilmer Forrester and her husband who was the son of George William Forrester, rector of Shrewsbury Church.

Attractive wood work, beautiful mantels and the original pine floors are features of this well preserved home. Loan collection of old lace and samples.

**EAST SIDE OF QUEEN STREET, NEAR HIGH**

**No. 22** Home of Dr. and Mrs. H. C. Hughes, a fine old brick structure of the colonial period. The porch is the original one, and has the identical rosette that adorns the old Custom House. A long hand carved mantel and wide cornices in several rooms. The inside shutters are the original ones. Old mahogany china cabinet. A collection of things connected with the art of weaving. Loan collection of old jewelry.

**CORNER FRONT AND CANNON STREETS**

**No. 23** The Abbey, owned by Mrs. Harry W. Catlin, built in 1735. The beautiful paneling was brought from England. The paneling from the drawing room which now adorns the Baltimore Museum of Art has been reproduced, and the difference is not discernible. Large hall with handsome double stairway. (Not open).

**EAST END OF HIGH STREET**

**No. 25** The lower dining room of the Custom House, owned by Mrs. Wilbur W. Hubbard. The Custom House is said to be the second oldest house in the town.

On one of his visits to Chestertown George Washington, the guest of Edward Scott, Collector of the Port, was entertained at dinner in this room.

Ship models and old weapons, collected and arranged by a committee from the Kent County Historical Society, will be displayed. The dungeon adjacent to the dining room may have been used for storage, or to punish unruly slaves.

**EAST END OF HIGH STREET**

**No. 26** The Kitchen of the Custom House, owned by Mrs. Wilbur W. Hubbard. A tremendous fireplace, showing old time arrangements for cooking, with many relics of colonial days.

**THE CONCRETE ROAD TO POMONA LEADS TO**

**No. 27** The Chester River Yacht and Country Club, ideally situated on the Chester. The porch reminds one of Mt. Vernon. Tea will be served.

**No. 28** Piney Grove, home of Miss Belle Emory, another very old residence. A beautiful porch, facing the river. Old fashioned garden with a profusion of box. Antique furniture. A model of the Red Jacket, famous Baltimore Clipper.

**No. 29** Godlington Manor, home of Mr. Alfred C. Loud. The oldest part of this house is said to have been built in 1709. The long linteled fireplace and visible post construction reveal its antiquity. Peep holes in the kitchen door. Antiques collected through a number of years.

**No. 30** The new residence of Godlington, home of Col. and Mrs. Hiram S. Brown, built in 1931. The lighting fixtures in the east room are notable. A unique arrangement of Indian relics, collected from the fields of Godlington. President Roosevelt was entertained in this home after receiving the LL. D. degree conferred by Washington College, October 21, 1933.


# VOTE FOR ROE FOR CONGRESS

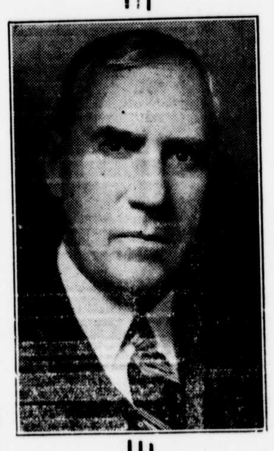

## Because

He is a typical, traditional Eastern Shoreman. The Roe family has lived in Queen Anne's County continuously since 1706.

He is Eastern Shore educated: A. B. Washington College 1901. A. M. Washington College 1904.

He is farmer born and bred, owns and operates four farms. Has the largest grain business in the East. Knows and understands the farm problem. Agricultural prosperity means National prosperity.

Is Bank President, Churchman, Student of Government.

Has a long record of loyal, faithful support of the Democratic party and its principles.

Believes in a Balanced National Budget. Has always stood for real ecenomy and protection of the taxpayer.

Has always been the friend of the Waterman.

Is Senior member of the Maryland Senate in length of service and was Floor Leader and Chairman of the Finance Committee at the last session.

By Authority of J. R. E. TURPIN, Political Agent



*You want your money's worth - you want*

# "THE LONGEST OF THE LOT"

**-the very longest of all lowest-priced cars !**

80% AUTOMATIC...ONLY 20% DRIVER EFFORT!

NEW EXCLUSIVE VACUUM-POWER SHIFT



With Chevrolet's Exclusive Vacuum-Power Shift the driver has only to move the short steering-column lever; the vacuum cylinder (fastened to transmission housing) supplies the effort required to move the gears.

**$659**

MASTER 85 BUSINESS COUPE

Other models slightly higher

*All models priced at Flint, Michigan. Transportation based on rail rates, state and local taxes (if any), optional equipment and accessories—extra. Prices subject to change without notice.*

*Eye it.. Try it.. Buy it!*

CHEVROLET

Size means comfort. . . . Size means luxury of appearance and of ride. . . . Size means value. . . . And *size supremacy* in the field of lowest-priced motor cars belongs to Chevrolet for '40!

It's *the longest of all lowest-priced cars* —measuring 181 streamlined inches from the front of its sparkling "Royal Clipper" grille to the rear of its torpedo-tailored Fisher Body!

Get your money's worth this spring. . . . Get the biggest selling car in America—Chevrolet for '40. . . . Be good to yourself, and eye it—try it—buy it—*today!*

**"CHEVROLET'S FIRST AGAIN !"**

LEADER IN SALES . . . 8 OUT OF THE LAST 9 YEARS

**Russell Motors Corporation, Chestertown**
**Newsome's Garage, Betterton**
**Francis Motor Co, Rock Hall**



**LOVE POINT FERRY**

To and from the Heart of BALTIMORE

*Schedule in effect November 1st, 1939 (Eastern Standard Time)*

**LEAVE LOVE POINT** (B. & E. R. R. PIER)

DAILY ex. Sun. 1:00 a. m. — DAILY 9:35 a. m. — DAILY 6:00 p. m.

**LEAVE BALTIMORE** (PIER 5, LIGHT STREET)

DAILY 7:00 a. m. — DAILY 3:00 p. m. — DAILY ex. Sat. 9:00 p. m.

Passengers, Automobiles and Trucks Handled on All Trips

PASSENGERS:

50c ONE WAY • 85c ROUND TRIP (4-day limit)

65c ONE-DAY EXCURSION

AUTOS INCLUDING DRIVER $2

TRUCKS INCLUDING DRIVER $3 to $6

SHORTENS THE WAY BETWEEN BALTIMORE & THE EASTERN SHORE

**BALTIMORE & EASTERN R. R.**



**MARVIN V. WILLIAMS**
Funeral Director
Chestertown Maryland
Phone 68



**DR. W. H. MOYER**
Chiropratcor
X-Ray Laboratory
201 Washington Ave.
Office closed Every Wed.



**SPRING NEEDS**

CHICK STARTER and GROWER

YOUNG TURKEY FEED—Rose Bud and Sunshine Feeds Grow more and better turkeys.

SEED OATS—Car No. 2 Western.

SEED POTATOES—Main Grown

FUNK'S G HYBRID—Produced and stood up better than other corn in our County last year.

BAILED HAY

**BROOKS' MILL**

Phone 80 Chestertown, Maryland



*Great Bargain Opportunity!*

Genuine 6 Cu. Ft.

# FRIGIDAIRE

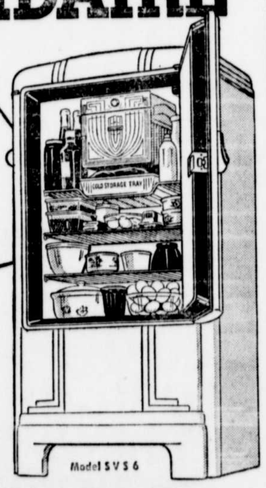


AT THE LOWEST PRICE IN HISTORY

Only $114.75

EASY TERMS

• They're genuine 6 cu. ft. Frigidaire refrigerators—Not a "stripped" model. Brand new, every one! Take advantage of this great bargain opportunity without delay.

**ALL THESE EXTRA-VALUE FEATURES INCLUDED AT THIS SENSATIONAL PRICE!**

Famous Meter-Miser Mechanism • 1-Piece All-Steel Cabinet • Automatic Interior Light • Open-Shut Freezer Door • Uni-Matic Cold Control • Automatic Reset Defroster • Frozen Storage Compartment • Cold-Storage Tray • Touch-Latch Door Opener • 4 Big Ice Trays • Automatic Tray Release on Every Tray • Stainless Porcelain in Food Compartment • Satin-Smooth Dulux Exterior • 5-Year Protection Plan Against Service Expense!... Exclusive F-114 Refrigerant—and many others!

COME IN AND SEE IT NOW!

**Shore Radio & Auto Supply**
**Chestertown, Maryland, Phone 436**



**Rocky Fudge Ice Cream**

# BORDEN'S

**Newest Creation**

**Tops 'em All**

**Try It Today At**

CHESTERTOWN RESTAURANT

"IF IT'S BORDEN'S IT'S GOT TO BE GOOD"

**½ pt. 15c; pt. 25c; qt. 45c**

(HEADQUARTERS FOR ROTARY CLUB)



**ANNOUNCEMENT !**

**As from July 1st the contracting and building business formerly known as Charles Page Comegys, Contractor and Builder, will be continued in the same location under the name of**

**Charles Page Comegys, Co., Inc.**

**We specialize in building and remodeling homes and all other buildings, wharves and sea walls. Consultation on interior decorating.**



EVERGREENS
FLOWERING SHRUBS
SHADE TREES

Through the spring season we will be bringing plant material from our nursery in Pennsylvania weekly on order.

All orders are subject to approval of material by purchaser upon delivery.

**OLD KENT NURSERY**

Morgnec Road

Phones:

Chestertown—804-F-4 and 373-R

Henry B. Cannon. ap22-1y



STIME'S

# ORVIS SHOP

**Under Voshell House**

*THE COMING TOBACCO STORE*

*Choice of Positively*

*Fresh Tobacco*

*ASSORTED PIPES*

*CIGARETTES, 2 pkgs. for 25c*

—ALSO—

*Wines, Whiskies and Sodas*

**THANK YOU**

*PHONE 26 for FREE DELIVERY*



# NOTICE

EVERY man is looking for his money'sworth and he's getting it when he is being supplied with coal from our yards. Every business day in the year we're at your service.

Phone Johnny-on-the-Spot for Coal 149

**HIGHEST CASH PRICES FOR CORN**

C. W. KIBLER & SONS

**Phone 149**

**Chestertown, Maryland**