NEWS OF SERVICES IN CHURCHES OF KENT COUNTY

RADIANT LIVING

Citizens of the World

By Rev. C. M. Griffeth

Pastor Ridgely M. E. Church

Ridgely, Md.

There are some travelers who, when they pack their suitcases, cram into them a considerable amount of criticism, ridicule and contempt for everything aboard which they find to be different from that to which they have become accustomed.

They regord all things from the proud and haughty point of view of possessing the greater enlightenment concerning all things. They consider themselves as being right and all othrs as being wrong.

Little do they realize the narrowness of their own minds, the cramped limitations of their circumscribed horizons, or their inability to absorb added knowledge.

Such persons may travel aboard but they will never be able to really meet other people, to enter into their lives, to catch their viewpoint or to fee ltheir spiri. All that they can bring home with them is a few trinkets that they purchased here or there.

No man is so possessed of an abundance of knowledge that he can not learn something from even the most ignorant man.

Every man who is different from you has something to impart to you which will enrich your knowledge, broaden your viewpoint and add to your experience.

Radiance does not beam from a mind that is compressed into the restriction of personal selfishness, incarcerating prejudices, and freezing hauteur.

Radiance streams forth from a mind that eagerly seeks knowledge from all sources, that has a handshake for every man and that has a sensibility that can feel the heartbeat of others.

The radiant man has become a citizen of the world, he is interested in every country, he considers himself a brother to every man.

Grace Presbyterian Church,
Service in Grace Presbyterian Church, Kennedyville, Sunday evening at 7.30 p. m. Rev. Thomas will preach.

Bond Chapel Methodist Church
Rev. J. Peyton Adams, Pastor.
10 a. m. Church School, Supt., Mr. Elmer Starr.
11 a. m. Preaching.
8 p. m. Epworth League.

Mowbray Chapel Methodist Church
Rev. J. Peyton Adams, Pastor.
7 p. m. Epworth League, Leader, Mr. Thomas Slagle.
7.30 p. m. Preaching.

Still Pond Methodist Church
Church School at 9.30 a. m. Supt. Mrs. F. B. Harper.
Worship service at 11 a. m. sermon by the pastor.
Epworth League Devotional service at 7.30 p. m. Leader is Mrs. Margaret Briscoe.

St. James Methodist Church
Melvin Kay, Minister.
10.30 a. m. Study of lesson in classes. Mr. George A. Carroll, Supt.
11 a. m. Devotional Period.
11.30 a. m. seromn by the pastor
12 noon Benediction.
Christian Endeavor at 7.30 p. m. The leaders are, Miss Annie Parsons and Irvin Sutton. The topic, "Vocational Detours."
The Ladies Aid Society will meet with Mrs. J. H. Usilton at the home of Mrs. Ralph Usilton on Tuesday, May 7th at 2.30 p. m.

DR. M. H. JACOBS
VETERINARIAN
208 Washington Ave.
Chestertown, Md.
Phone 455

RALPH H. USILTON, INC.

FUNERAL SERVICE,

FUNERAL HOME

PHONE :

CHESTERTOWN

72

378

The Woman's Auxiliary of Old St. Paul's Protestant Episcopal Church will meet at the home of Mrs. Belt Townschend in Chestertown, on Monday, May 6th at 2.30 p. m.

Trinity Lutheran
701 W. High St., Chestertown.
Theodore H. Ernst, Pastor.
Sunday School at 10.15 a. m.
Divine service at 11 a. m.
Sermon: "The Comfort Which The Lord's Ascension Affords." Mark 16, 19.
Be sure to note the change of time for our services.
The Ladies' Aid will meet Wednesday, May 8, the guests of Mrs. O. Lassen.

Christ Methodist Church, Chesterto'n
W. P. Roberts, D. D., Minister.
May 5, 1940.
10 a. m. Sunday School, T. D. Bowers, Supt.
11 a. m. Holy Communion.
7.30 p. m. the service will be in charge of the young people, with Calvin Lynch as the presiding officer. Dr. Winton Tolles, of the college, will be the speaker.
Tuesday—The Official Board will meet at the parsonage at 7.30 p. m.
The Triangle Club will meet at the home of Mrs. H. B. Hudson at 7.30 p. m.
Wednesday, 6.30 p. m. Junior Christian Endeavor. 7.30 p. m. Prayer meeting.
Next Sunday A. M., The Men's Club will attend in a body and the chorus will sing. P. M. Last service in this conference year.
"The debt we owe God is payable to man."

First Methodist Church, Chestertown
Paul E. Reynolds, Pastor.
It is better to be right with God than to be all right in the world.
9.45 a. m. Church School, Mr. Richard B. Groves, Supt.
11 morning worship, Sacrament of the Lord's Supper.
6.30 p. m. The League meets at the church.
7.30 evening worship, sermon by the pastor.
7.30 p. m. Monday, May 6, the Official Board will meet at the parsonage.
7.30 Wednesday evening Prayer meeting.
7.30 Friday evening, May 10, the Church School Board will meet.

The Triangle Club of the M. P. Church will meet Tuesday evening, May 7th, at the home of Mrs. Hope B. Hudson. They will be entertained by Mrs. Hudson, Mrs. Jesse Hadaway, Mrs. Gilbert Hadaway and Miss Kathryn Smith.

Kennedyville Methodist Church
Rev. W. F. Bauscher, minister.
10 a. m. Church School and Men's Bible Class Supt., Mr. Harvey Hopkins, sermon topic, "Isaiah Gives God's Invitation."
11 a. m. divine service.
Sacrement of the Lord's supper and short sermon. Special music.
7.30 p. m. evening worship young peoples meeting.
Christian Endeavor Leader, Mrs. Harvey Hopkins.

Asbury Methodist Church, Millington
A. T. McFarland, Pastor.
10 a. m. Church School, H. L. Higman, Supt.
11 a. m. morning worship, sermon, "Moody The Mighty Man of God."
11 a. m. Junior Church, Mrs. A. T. McFarland, Supt.
7 p. m. Intermediate League, Mrs. Dudley Moore, Supt.
7 p. m. Epworth League.
8 p. m. evening service. A Bible Drama will be presented entitled: "The Heart of Boaz.'

Betterton Methodist Church
Church School at 10 a. m. Supt. Mrs. Archie Crew.
Junior League at 11 a. m.
Epworth League Devotional service at 7.30 p. m.
Worship service at 8 p. m. sermon by the pastor.
The Epworth League Business Meeting will be held Thursday evening, May 9, in the Church School room.

Shrewsbury Parish, Kennedyville
Rev. C. L. Atwater, D. D., Rector.
Thursday, May 2, at 8 p. m. meeting of the Vestry, at the home of Mr. Geo. W. Sutton near Kennedyville.
Sunday, May 5, 9.30 a. m. Morning Prayer. (Sunday School meets in the Parish House at the same hour.)
The Bishop will visit Shrewsbury Parish on June 2, at 9 a. m. for Confirmation.

Lynch Methodist Church
Melvin Kay, Minister.
2.30 p. m. Sunday School, Mrs. Mabel Jewell, Supt.
3 p. m. Worship Service, sermon by the pastor.
7.30 p. m. Christian Endeavor, The topic, "Vocational Detours."

Emmanuel P. E. Church, Chestertown
Rev. C. L. Atwater, D. D., Rector.
Thursday, May 2, (Ascension Day.) 10 a. m. Holy Communion.
Friday, May 3, 7.30 p. m. Meeting of Confirmation Class.
Sunday, May 5, 8 a. m. Holy Communion. 10 a. m. Church School. 11 a. m. Holy Communion. 7.30 p. m. Evening Prayer.
Monday, May 6, 3 p. m. meeting of Women's Auxiliary at the Rectory. 7 p. m. meeting of Chancel Guild at the home of Mrs. Alan A. Harris.
Tuesday, May 7, 7 p. m. meeting of Women's Guild, at the home of Mrs. Alan A. Harris.
The Bishop will visot Emmanuel Church on Sunday, June 2, to administer the Sacred Rite of Confirmation. The Confirmation Class will meet each week until then on the dat and at the hour noted above.

Look ahead *thoughtfully* to the next six years

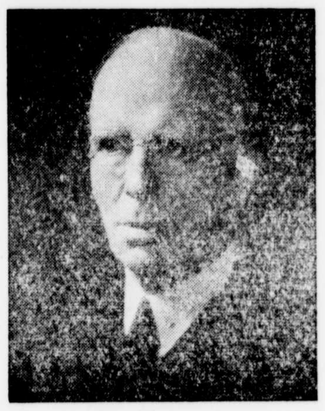

HOWARD BRUCE
Candidate for Democratic Nomination for United States Senator

THE WEIGHTIEST PROBLEMS with which statesmen have ever had to deal are likely to come before the United States Senate during the next six years.

On the leadership, initiative, courage, administrative ability, and humanitarian interest shown by our United States Senators both our domestic fortunes and the future history of the world are likely in large measure to depend.

Howard Bruce's record of unusual effectiveness in dealing with large affairs has been a consistent proof of just such qualities.

If these are the qualities you want in your United States Senator

***Vote for* HOWARD BRUCE**
on Monday, May 6

Published by authority of Charles H. Ro oson, Jr., Treasurer, Bruce-for-Senate Campaign Committee

High Spots on Record-Breaking Run

Signs of the times in a motor age—these highway markers tell the story of a two-year, 100,000-mile truck test run recently completed by Chevrolet. In Canada, Mexico and every state of the Union, the truck operated on all types of highways and under every conceivable weather hazard, setting a new world mark for sustained and certified automotive operation, under the sanction and official observation of the American Automobile Association. The unit carried a 4,590-pound "payload." An average of 15.1 miles per gallon of fuel was maintained throughout the 100,000 miles, at an average operating speed of 33.07 miles per hour. Oil mileage was correspondingly high—1,072 miles per quart.

Washington College

FOUNDED 1782

A Grade A, Co-educational College

Limited Enrollment

SNOODLES *By Cy Hungerford*

"MICKY" AND HIS GANG *By Sam Iger*

DOROTHY DARNIT *By Charles McManus*