# KENNEDYVILLE

Mrs. Bonwell returned to school on Tuesday after being housed a part of last week with a bad cold. Mrs. Charlie Miller substituted for her.

Mr. and Mrs. Henry Boggs and Mr. and Mrs. Paul Boggs visited relatives in Wilmington.

Mr. Barnvell, of Church Hill, has opened a barber shop here we wish him success.

Mrs. Edna Peippie of Chesapeake City, visited her sister, Mrs. Russell Miller and family on Sunday.

Miss Lula Van Dyke visited Mrs. M. D. Turner at Betterton on Sunday.

Miss Bernice Scotten spent the week end with relatives here.

Miss Amanda Crew and Elsie May Ireland were Saturday evening dinner guests of Mr. and Mrs. Robert Young.

Mr. and Mrs. Harvey Bramble, of Galena, visited Mr. and Mrs. William Hopkins, Sr., on Sunday.

Mr. and Mrs. Earl Nickerson entertained relatives from Marcus Hook on Sunday.

The Flower Show of the Home Makers Club has been postponed until May 22.

Mr. and Mrs. Walter Anthony and children visited Mr. and Mrs. Addley at Rock Hall on Sunday.

Mr. E. T. Othoson was quite sick a part of last week.

Kay Booth Steel, of Worton, spent the week end with her aunt, Miss Sophie Miller.

Mr. and Mrs. Howard Anthony, of Millington, spent Sunday with his brother, Mr. William Anthony and Mrs. Anthony.

Mr. Edward Weer and sister, Marie spent the week end with relatives in Washington, D. C.

Mr. and Mrs. Andrew Toulson entertained relatives from Delaware on Sunday.

Mr. William Cleaver and Mr. Lin Redmile are on the sick list.

The P. T. A. met in the school building on Wednesday evening, Dr. Dole gave a very interesting address.

Services in Grace Presbyterian Church nevt Sunday evening at 7.30 p. m. Rev. Thomas will preach.

# What They say about ROE

**THE CHESTERTOWN TRANSCRIPT, Chestertown, says:**

"Early in the Congressional campaign we endorsed the candidacy of State Senator Dudley G. Roe for the Democratic nomination for Congressman for the First District which includes the nine Eastern Shore counties. We based our endorsement upon Senator Roe's legislative and business experience.....His political career in Queen Anne's County and in the state has been one of service .....His personal and business life in his community has been outstanding.....His best recommendation can be taken from his personal, business and political record."

**THE WORCESTER DEMOCRAT, Pocomoke City, says:**

"The editor has known Mr. Roe for these many long years. From college student days, up to the very present, the association between Mr. Roe and the editor has been closer then merely casual. First educationally, then more intimately, social and in addition in church affiliations, the years have brought better acquaintanceship, more thorough understanding, and increased confidence and trust.....The "Democrat" does not hesitate to say that Mr. Roe can compare with the best in all that becomes the dignified office he is seeking. He has back of him his student life, his honorable graduation, his further accomplishments in law study, his successful business career, his experience in Maryland legislative halls, his prominent position in church councils, his home life of emulation, and his unimpeached reputation."

**THE CAMBRIDGE TRIBUNE, Cambridge, says:**

"Today the voters of the Eastern Shore have, in the candidacy of Senator Dudley G. Roe, of Queen Anne's County, a man who is admirably fitted to represent them in Congress. They have, in him, a man who has always stood four-square for a balanced budget; who has always vigorously opposed unnecessary and burdensome taxation; who has aggressively espoused the cause of true conservation and the best interests of the watermen; who has been vitally concerned with educational progress and who understands the farm problem so important to our community and national prosperity. We believe that the Democratic voters of Dorchester County should proudly and enthusiastically join hands with voters of the other counties of the Shore, in nominating Senator Roe for Congress."

**THE CRISFIELD POST, Crisfield, says:**

"Senator Roe's legislative experience, in our judgment, makes him unquestionably the outstanding candidate yet to announce for Congress in either party; and coupled with the fact that he has the endorsement of Democrats, not only in his own county of Queen Anne's, but throughout the First Congressional District, will have a great influence on voters who have not as yet made their choice."

**THE QUEEN ANNE'S RECORD OBSERVER, Centreville, says:**

"The diligence and ability of Senator Roe are well known to our readers. His lifetime has been given to the service of his community and state. In his field of endeavor he has achieved outstanding successes .....The experience and ability of Senator Roe are now mature. This is the time for the Eastern Shore to profit from his service."

**THE DEMOCRAT & NEWS, Cambridge, says:**

"We now feel it is about time for the Democrats of the Eastern Shore, who want an able man to represent them in Congress, to get solidly behind Senator Dudley G. Roe.....His legislative experience eminently qualifies him for the office he is seeking. He is able and full of energy, and will fight to the last for this district. The Eastern Shore needs him in Congress. This is no time to take chances, nominate Senator Roe and we will be assured that the First District of Maryland will be ably represented in the Congress of the United States."

**THE SOMERSET NEWS, Princess Anne, says:**

"There are now seven candidates in the field for the Democratic nomination for Congressman ..... Senator Dudley G. Roe, of Sudlersville has it in the bag as far as we can determine. Of course, we are a novice when it comes to Shore politics and our wish to see him nominated and elected is based less on politics than on a desire to see the man best fitted for the job get it."

**THE DAILY BANNER, Cambridge, says:**

"For a number of years Senator Roe has been Democratic leader of Queen Anne's County — the largest Democratic county on the Eastern Shore— and has always enjoyed a host of responsibility and distinction in the councils of his party throughout the state.....His experience in the Maryland General Assembly last year resulted in his selection as Democratic Floor Leader of the Senate in which capacity he steadfastly adhered to his long established custom of standing firmly for a balanced budget; the elimination of unnecessary and burdensome taxation and legislation, favoring true conservation and the best interests of Maryland watermen."

# VOTE FOR ROE

FOR DEMOCRATIC CANDIDATE FOR REPRESENTATIVE IN THE SEVENTY-SEVENTH CONGRESS OF THE UNITED STATES FROM THE FIRST CONGRESSIONAL DISTRICT OF MARYLAND

VOTE FOR ONE

| | |
|---|---|
| HENRY HERBERT BALCH<br>TALBOT COUNTY, MD. | |
| THOMAS F. JOHNSON<br>WORCESTER COUNTY, MD. | |
| E. MOORES LEE<br>CECIL COUNTY, MD. | |
| LEWIS C. MERRYMAN<br>WICOMICO COUNTY, MD. | |
| DUDLEY G. ROE<br>QUEEN ANNE'S COUNTY, MD. | X |
| DAVID J. WARD<br>WICOMICO COUNTY, MD. | |

By Authority of J. R. E. TURPIN, Political Agent.

# VOTE FOR ROE FOR CONGRESS

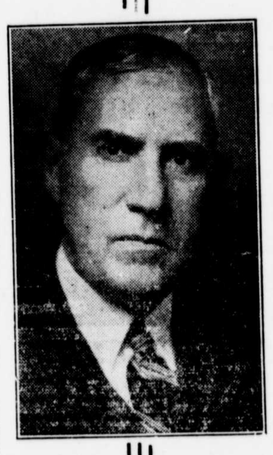

## Because

He is a typical, traditional Eastern Shoreman. The Roe family has lived in Queen Anne's County continuously since 1706.

He is Eastern Shore educated: A. B. Washington College 1901. A. M. Washington College 1904.

He is farmer born and bred, owns and operates four farms. Has the largest grain business in the East. Knows and understands the farm problem. Agricultural prosperity means National prosperity.

Is Bank President, Churchman, Student of Government.

Has a long record of loyal, faithful support of the Democratic party and its principles.

Believes in a Balanced National Budget. Has always stood for real ecenomy and protection of the taxpayer.

Has always been the friend of the Waterman.

Is Senior member of the Maryland Senate in length of service and was Floor Leader and Chairman of the Finance Committee at the last session.

By Authority of J. R. E. TURPIN, Political Agent

PAINTED WITH SWP HOUSE PAINT!

—And they paid less than you think for the paint job! For with the lasting beauty of SWP House Paint goes the economy possible only with the highest of high quality paint. Let us estimate the cost of painting your house. We'll gladly give you details of the Sherwin-Williams Budget Payment Plan which lets you paint right now and pay for the job monthly. No obligation.

SHERWIN-WILLIAMS
SWP
HOUSE
PAINT

PAINT and COLOR Headquarters for
SHERWIN-WILLIAMS PAINTS

JOHN BARTLEY & SON
Chestertown, Maryland



Rocky Fudge Ice Cream

BORDEN'S

Newest Creation

Tops 'em All

Try It Today At

CHESTERTOWN RESTAURANT

"IF IT'S BORDEN'S IT'S GOT TO BE GOOD"

½ pt. 15c; pt. 25c; qt. 45c

(HEADQUARTERS FOR ROTARY CLUB)



Now

When The News Is Vital

You Won't Want To Miss

"The Last Minute Man"

The Day's Final Summary

Of World News

Heard Every Night

At 11:00 P. M.

A Service Brought To You

By

Isaac Hamburger & Sons

1270

WFBR



NOTICE

EVERY man is looking for his money'sworth and he's getting it when he is being supplied with coal from our yards. Every business day in the year we're at your service.

Phone Johnny-on-the-Spot for Coal 149

HIGHEST CASH PRICES FOR CORN

C. W. KIBLER & SONS

Phone 149

Chestertown, Maryland



ANNOUNCEMENT !

As from July 1st the contracting and building business formerly known as Charles Page Comegys, Contractor [and] Builder will be continued in the same location under the name of

Charles Page Comegys, Co., Inc.

We specialize in building and remodeling homes and all other buildings, wharves and sea walls. Consultation on interior decorating.