ON THE SCREEN AT THE NEW LYCEUM

Gloria Jean and Bing Crosby co-starred in Universal's musical comedy drama "If I Had My Way."

Wallace Beery and Leo Carrillo who teamed sensationally as Pancho Villa and his lieutenant in "Viva Villa!" join forces for the first time again in "20 Mule Team," saga of the pioneers of Death Valley, which comes on Monday and Tuesday, May 20 and 21 to the New Lyceum Theatre.

Beery is seen as Bill Bragg, veteran muleskinner of the desert trail, driving back and forth through blistering heat to the railroad at Mojave, 162 miles away, while Carrillo appears as his faithful "swamper," the Indian Piute Pete. Completing the trio of leads is veteran character actress Marjorie Rambeau as Josie Johnson, owner of the hotel and saloon where Beery is in the habit of "undehydrating" himself.

Another Berry, Noah, Jr., joins his uncle for the first time, playing the romantic male lead of the young company paymaster, Mitch. Anne Baxter, newcomer from the New York stage, is the feminine heart interest as Jean, Josie's daughter, who jilts Mitch and tries to elope with the gambler, Stag Roper, played by Douglas Fowley.

Filmed on location in the original locale, Death Valley, "20 Mule Team" has all of the wild riding and gunplay of the best Westerns as the fight is on to locate a new borax "mother lode."

The happy combination of Bing Crosby and Gloria Jean is resulting in top-notch entertainment at the New Lyceum Theatre, where Universal's "If I Had My Way" is coming on Wednesday and Thursday, May 22 and 23.

Musically, the picture is one of Crosby's best. Gloria, who made her scree ndebut in "The Under-Pup" is an unusual child soprano. She is twelve years old, yet she handles difficult renditions in a manner that has amazed musical experts.

Eight Songs Are Featured

Eight songs are to be heard in "If I Had My Way." Of these, "Meet the Sun Halfway," "I Haven't Time to Be a Milionaire," and "Pessimistic Character" are duets by Bing and Gloria. Other numbers include a solo by Crosby, "If I Had My Way," a solo by Gloria, "Little Gray Home in the West," "April Played the Fiddle," sung by Crosby accompanied by Six Hits and a Miss, and two songs, "Ida," sung by the famous vandevile and minstrel performer, Eddie Leonard, and "Rings On My Fingers," sung by Blanche Ring. The last two numbers are accompanied by the Six Hits and a Miss.

HEALTH BUS TO VISIT KENT

Will Be Here June 27 to July 9

The "Health Bus", as the Health Trailer of the Bureau of Child Hygiene of the State Department of Health is popularly called, started on its tour for the current season, May 6. It will remain in the field until shortly after the schools open in September.

The provisional itinerary of the Trailer, as announced by Dr. R. H. Riley, Director of the State Department of Health, calls for visits to eleven and possibly more counties. The "Bus" will be used for informal conferences with mothers about the health needs of their children and for the examination of babies and young children not under medical supervision.

The conferences-on-wheels will supplement the regular child health conferences that will be held as usual in the rest of the State during the summer. The tour of the Trailer covers out-of-the-way communities not ordinarily reached by the regular conferences.

The tour includes—Kent, June 27—July 9.

The arrangements in each county are under the direction of the County Health Officer. The staff includes a physician with special experience in the care of babies and young children ,a dentist and a public health nurse.

Crops in Spain

The chief crops of Spain are wheat, rye, barley, oats, corn, rice, potatoes, sugar beets, olives and grapes.

NAGGING BACKACHE

May Warn of Disordered Kidney Action. Don't Neglect It!

Modern life with its ceaseless hurry and worry, irregular habits, improper eating and drinking, exposure, contagion *whatnot*, keeps doctors busy, hospitals crowded. The after effects are disturbing to the kidneys and oftentimes people suffer without knowing that disordered kidney action may cause the trouble.

After colds, fever and similar ills there is an increase of body impurities the kidneys must filter from the blood. If the kidneys are overtaxed and fail to remove excess acid and other harmful waste, there is poisoning of the whole system.

Symptoms of disturbed kidney function may be nagging backache, persistent headache, dizziness, getting up nights, swelling, puffiness under the eyes—a feeling of nervous anxiety and loss of strength and energy. Other signs of kidney or bladder disturbance sometimes are burning, scanty or too frequent urination.

In such cases it is better to rely on a medicine that has won world-wide approval than on something less favorably known. Use *Doan's Pills*. They have been winning new friends for more than forty years. Be sure to get *Doan's*. Sold at all drug stores.

THE REASON DOAN'S ARE FAMOUS

All over the country grateful people tell others: *"Doan's have helped me; I recommend them to you."* That is why we say, *Ask your neighbor!*

DOAN'S PILLS

ANNOUNCEMENT !

As from July 1st the contracting and building business formerly known as Charles Page Comegys, Contractor and Builder, will be continued in the same location under the name of

Charles Page Comegys, Co., Inc.

We specialize in building and remodeling homes and all other buildings, wharves and sea walls. Consultation on interior decorating.

SPRING NEEDS

CHICK STARTER and GROWER

YOUNG TURKEY FEED—Rose Bud and Sunshine Feeds Grow more and better turkeys.

SEED OATS—Car No. 2 Western.

SEED POTATOES—Main Grown

FUNK'S G HYBRID—Produced and stood up better than other corn in our County last year.

BAILED HAY

BROOKS' MILL

Phone 80 Chestertown, Maryland

(10)

LAST YEAR, according to official figures from Washington, Maryland dropped from third to fourth place as a whiskey producing state. Since the manufacturers' tax was stricken from the books last fall, however, there is reason to believe that Maryland will soon regain its former position. Already this year two new distilleries have moved into the State while another, long established here, has commenced a $2,000,000 construction program. Only two states, Kentucky and Illinois, normally produce more whiskey than Maryland whose distilling industry is now two and a half centuries old.

Association of
MARYLAND DISTILLERS & ALLIED INDUSTRIES
MERCANTILE TRUST BLDG. BALTIMORE, MD.

Washington College

FOUNDED 1782

A Grade A, Co-educational College

Limited Enrollment

THE WORLD'S GOOD NEWS
will come to your home every day through
THE CHRISTIAN SCIENCE MONITOR
An International Daily Newspaper

It records for you the world's clean, constructive doings. The Monitor does not exploit crime or sensation; neither does it ignore them, but deals correctively with them. Features for busy men and all the family, including the Weekly Magazine Section.

The Christian Science Publishing Society
One, Norway Street, Boston, Massachusetts
Please enter my subscription to The Christian Science Monitor for a period of
1 year $12.00 6 months $6.00 3 months $3.00 1 month $1.00
Saturday issue, including Magazine Section: 1 year $2.60, 6 issues 25c

Name .....

Address .....

Sample Copy on Request

A CARNIVAL OF EXTRA VALUES

BUY NOW AND SAVE

PALMOLIVE	3 for 17
KLEK (Formerly Super Suds in the Red Box)	3 for 25
OCTAGON SOAP	6 for 25
CONCENTRATED SUPER SUDS	2 for 19
OCTAGON TOILET SOAP	3 for 14

John Stewart
Edesville, Md.

THREE KENT COUNTY FARMS FOR SALE

1—Lauretum in 4th District tenanted by Charles Hawkins, containing 157 acres.

3—Smith farm in 6th District, tenanted by Romie Fogwell, containing 338 acres.

4—Fowler farm, in 6th District, tenanted by Milton Fogwell, containing 204 acres.

HARRISON W. VICKERS,
HERBERT E. PERKINS.

BOARDING HOME
112 High St.
CHESTERTOWN, MD.
Private Boarding Home for Aged Invalids with Nursing Care. Reference

Linoleum Floors Installed
Paints — Brushes
Window Shades — Venetian Blinds
Floor Sander For Rent
JOHN BARTLEY & SON
2nd Floor Bartley Bldg.

"AMERICAN" by Fostoria

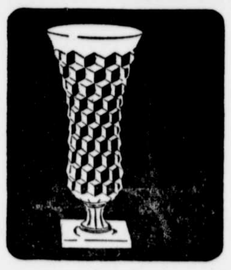

THE "AMERICAN" PATTERN CAPTURES THE ROMANCE OF COLONIAL SIMPLICITY

In quality glass, at moderate prices, the name *Fostoria* is foremost. Among its own designs, "American" has proved to be the most popular.

And quite rightly it should be. For Fostoria "American" crystal is a perfect companion for the modern trend toward colonial simplicity. It is Early American in spirit, but up-to-the-minute for modern fashions. Beautiful, durable crystal — but equally important is cost. That's another good feature. The prices are exceedingly moderate.

Come in and discover Fostoria "American." Or add to those pieces which you already have.

J. S. KREEGER
Jeweler and Opotometrist
Chestertown, Md.
Phone 53J

ANNOUNCEMENT

DR. F. A. HOLDEN will be at the Health Center, Chestertown.
EVERY WEDNESDAY
FROM 2 P. M. TO 5 P. M.
Practice limited to Eye, Ear, Nose, and Throat. Glasses prescribed.

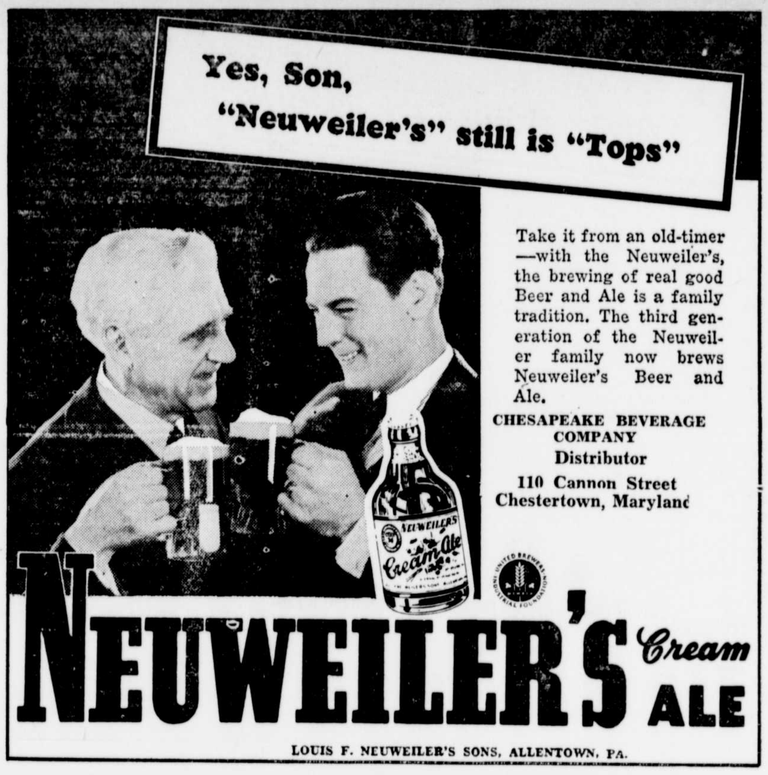

Take it from an old-timer—with the Neuweiler's, the brewing of real good Beer and Ale is a family tradition. The third generation of the Neuweiler family now brews Neuweiler's Beer and Ale.

CHESAPEAKE BEVERAGE COMPANY
Distributor
110 Cannon Street
Chestertown, Maryland

NEUWEILER'S Cream ALE

LOUIS F. NEUWEILER'S SONS, ALLENTOWN, PA.

MARVIN V. WILLIAMS
Funeral Director
Chestertown Maryland
Phone 68

DR. W. H. MOYER
Chiropratcor
X-Ray Laboratory
201 Washington Ave.
Office closed Every Wed.

Joseph N. Wheatley & Co.
General Insurance
Chestertown, Maryland

DR. M. H. JACOBS
VETERINARIAN
208 Washington Ave.
Chestertown, Md.
Phone 455

DR. H. C. HUGHES
Dentist
Office in the Telephone Exchange Bldg., Chestertown
Phone: Office 223

Dr. Julian T. Power
Optometrist
Chestertown, Md.
Office Hours:—9:00 to 12:00 A. M
1.00 to 4 P. M
Phone 132W

THE MUTUAL FIRE INSURANCE CO.
of Kent County, Md.
1845 *1939*

Insures Property Against Fire and Lightning

All Policy Holders Participate in the Company's Profits.

Pays Cash Dividends

DIRECTORS

James P. Brown, Church Hill; J. D. Bacchus, F. G. Usilton, T. W. Eliason, Jr., Allan A. Harris, Eben F. Perkins, P. Medford Brooks, Chestertown; Paul Comegys, Millington; James E. Woodall, Georgetown, Md.; William R. Wilson, Ingleside; Arthur H. Brice, Betterton; G. Ellsworth Leary, Rock Hall.

APPLICATIONS FOR INSURANCE TO BE MADE TO THE FOLLOWING: Benjamin W. Duling, Millington, Md.; Frank H. Ruth, Galena, Md.; Medford E. Golt, Stevensville, Md.; J. Abner Bryden, Rock Hall, Md.; R. Wroth Stavely, Lynch, Md.; Eben F. Perkins, Chestertown, Md., and Joseph M. George, Sudlersville, Md.; Service Agency, Chestertown.

FRED G. USILTON, President.
EBEN F. PERKINS, Sec'y-Treas.

The Transcript
OFFERS
A COMPLETE
JOB PRINTING
DEPARTMENT

We Are Prepared To Print Anything

STATIONERY	CATALOGUES
BILL FORMS	CIRCULARS
SIGNS	RULED WORK
TICKETS	ENVELOPES

MODERN MACHINERY AND WORKMANSHIP