SHO'MEN SPORTS

With

EDDIE OHLER

Final Game Today

The final game of the 1940 Washington College baseball season will be played today on Kibler Field when the Sho'men meet the Greyhounds of Loyola College in a Maryland League contest. Early in the season the locals defeated Loyola by a 9-1 score in Baltimore.

"Lefty" Copple will probably be the starting pitcher for Washington with Joe Bremer on the receiving end. This game will mark the last effort of Copple for Washington College.

Loyola has played highly irregular ball this season and unless they have a terribly good day, the local club should keep its league record clean with a win.

Tennis Team Wins, 9-0

Coach Winton Tolles' racqueteers won their first match of the season last Saturday when they swamped Mt. St. Mary's 9-0. The team showed great improvement and had no difficulty with the much weaker Mount club.

"Doc" Slade and Bill Paca looked good in the doubles which they played. "Tommy" Eliason, Chestertown boy, showed much improvement and baffled his opponent by his slashing serves.

Track Team Wins Fourth

Making its poorest showing in recent years, the Washington College Track Team took fourth place in the Mason-Dixon meet in Baltimore last Saturday. Catholic University won second place for the second straight year. This meet marked the end of the season for the 1940 edition of the local trackmen.

Ed Buck—Star Performer

Graduating this year will be Ed Buck, Mainstay of this year's track team. Buck's speciality was the 440, which he ran, on several occasions, in 51.8. That's good time in any man's meet. This year Ed became the heavy duty man for George Ekaitis, running the dashes as well as the 440. A great runner was Buck. His absence will be greatly felt next year.

Copple—A Great Future

Washington College will lose one of its greatest pitchers of all time this June when "Lefty" Copple graduates. Copple has been chief mound artist for the Sho'men ever since he was a Freshman and has turned in some of the best ball ever seen at the local college.

In his four years at college Copple has won 19 games and lost 2. Pitching 217 innings, he has struck out 251 men. During this period he has gotten 116 hits and his batting average for his first three years at college is .414.

Last Sunday Copple worked out with the Pittsburgh Pirates at Philadelphia. The Maroon veteran pitched batting practice and impressed the Pirates. Not yet signed, "Cop" will probably land a big league contract in a few weeks.

And so, it is with a great deal of regret, tha tlocal fans say, "So long" to one of Washington's greatest pitchers.

Kardash—Everett

When the umpire says, "Play Ball" this afternoon on Kibler Field "Mike" Kardash and "Bob" Everett will be playing their last baseball game for Washington College. Both boys have played bang-up games this year in their infield positions.

Kardash, "Little Holler Guy" is the infallible shortstop that keeps the entire team going in the pinches. When "Mike" grabs that ball at short and makes a quick peg to first, it's an out every time. Kardash will go places in the big league.

Bobby Evertet, holding down third this year, has been hitting well and showed a great deal of improvement over former years. He will probably see action this summer in the Eastern Shore League.

Resume Next Week

Next week we will present a resume of all Washington College sporting events for the 1939-1940 term. Football, basketball, track, tennis and baseball will be included.

West Chester Canceled

Washington College baseballers traveled to West Chester State Teacher's College on Wednesday and played a half inning of ball before being rained out. In the only half inning played, "Mike" Kardash stepped up to the plate and banged out a home run.

KA's Win Over Theta Chi's

Last Sunday the Kappa Alpha Fraternity softball team easily defeated Theta Chi by a 23-8 score. "Charlie Fetter got five hits in as many times at bat. Ed. Miller turned in an effective job on the mound for the KA's.

Mounts Lose

Mt. St. Mary's lost to Washington College last Saturday by a 5-0 score. Copple, Rayne and Macguire all saw action on the mound for the locals The Mounts got only two hits, one off Rayne and one off Macguire. The Sho'men continued to show a weakness in the hitting department.

Sixth Sense?

Checking up on the belief that the blind develop a "sixth sense," students performed experiments at Southern Methodist university and decided the belief was false.

Whitewash Gloss

A pound of soap dissolved in a gallon of hot water and added to five gallons of whitewash will give the whitewash a glossy appearance.

Kent Cows Claim State Championship

For 1939 (DHIA-Class C) Junior two year old produced, Milk 14,382 lbs., Fat 4,596 lbs. 365 days.

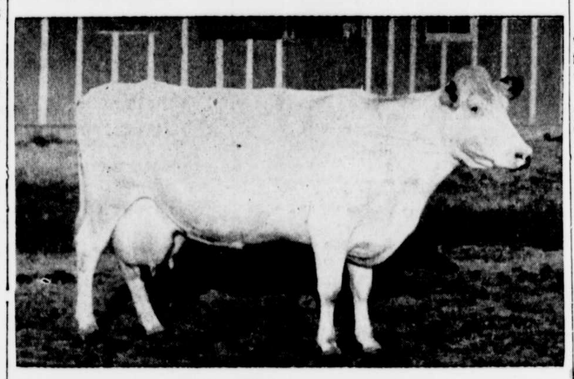

1939 highest cow for milk (DHIA- Class C). 365 days 18,423 lbs. high day 76.6 lbs.

Arthur Lusby of Kennedyville claims the State Championship on the above two cows. Frances is sired by a gradnson of the world's champion cow for milk and fat. The world's championship is 38,606.26 lbs. of milk 1,402 lbs. fat. This is an average of 105 lbs. of mil kper day for 365 days.

Italian Clock

One of the oldest clocks in the world is on the old Clock tower of Venice, Italy. It has been ticking time since 1496, or for 441 years. On its platform are two black giants who have struck the hours 24 times every day or nearly four million times.

Oats Production

Experimental plots show that with improved methods of soil preparation and seeding oats will produce as high as 42 bushels an acre in South Carolina in contrast with the average state yield of 22 bushels an acre.

Paying the Piper

Along the highways in the Trossachs of Scotland, tourists will find many a minstrel who will play a lively tune on his bagpipes for a few pennies.

EVERGREENS
FLOWERING
SHRUBS
SHADE TREES

Through the spring season we will be bringing plant material from our nursery in Pennsylvania weekly on order.

All orders are subject to approval of material by purchaser upon delivery.

OLD KENT
NURSERY

Morgnec Road

Phones:

Chestertown—804-F-4 and 373-R
Harry B. Cannon. ap22-1y

Specials At
STAM'S

2-50c Woodburg Hand Lotion 50c
4-10c Woodburg Facial Soap 26c
2-50c Woodbury Shampoo 50c
2-25c Woodburg Tac—for men 25c
2-35c Woodbury Shaving Cream 35c
2-50c Pepsodent Antiseptic 40c
5 lb. Bay Wrisley's Bath Crystals 69c
2-25c Squibbs Tooth Paste 34c
50c Prophylactic Tooth Brushes 29c
$1.00 Jergens Lotion and 50c Facial Cream both for 79c

STAM DRUG CO.
The Prescription Store
Phone 30

Safe effective
MOUTH WASH
for children as well as adults

●At school, children are exposed more to germs than when they're on vacation. For that reason, you must take precautions to guard their health. Have them gargle before and after school with *Mi 31 Solution*, the double-strength antiseptic mouth wash. In this way, you reduce chances of their catching colds and other infections that enter through mouth, nose and throat. Start today.

Mi 31
ANTISEPTIC SOLUTION
PINT 49c

A. L. STERLING
Chestertown, Md.

SAVE with SAFETY at The Rexall DRUG STORE

INVASION CAUSES RUSH FOR RUBBER
RUBBER REACHES NEW HIGH LEVELS
RUBBER LEADERS EXPECT HIGHER PRICE ON TIRES

CRUDE RUBBER ADVANCED
30%
WITHIN THE PAST 60 DAYS

BUY NOW!
WHILE YOU CAN STILL GET
Firestone
STANDARD TIRES
AT THESE LOW PRICES

The world-famous reputation of these tires, backed by Firestone's name and lifetime guarantee, is proof of their extra quality and extra safety! Don't take chances! *Save money — Buy today!*

PICK YOUR SIZE AT THESE LOW PRICES

SIZE	PRICE
4.40/4.50-21	$5.58
4.75/5.00-19	5.78
4.50/4.75/5.00-20	6.21
5.25/5.50-17	7.08
5.25/5.50-18	6.75
6.25/6.50-16	9.37

Price Includes Your Old Tire
Other Sizes Priced Proportionately Low

THINK OF IT!!!
Firestone
CONVOY TIRES
At These LOW PRICES

4.75/5.00-19 $4.95 AND YOUR OLD TIRE
$6.66 AND YOUR OLD TIRE 6.00-16
5.25/5.50-17 $5.95 AND YOUR OLD TIRE

LIFETIME GUARANTEE
Every Firestone Tire carries a written lifetime guarantee — not limited to 12, 18 or 24 months, but for the full life of the tire without time or mileage limit.

Listen to the Voice of Firestone with Richard Croks, Margaret Speaks, Monday evenings, Nationwide N. B. C. Network.

See Firestone Champion Tires made in the Firestone Factory and Exhibition Building at the New York World's Fair.

ELIASON MOTORS Inc.
Cross Street Chestertown, Md.

TIME for Remembrance

Isn't there someone in your firm, or lodge, or club who deserves a reward for top-notch service or performance?

If there is, give them a Hamilton Watch. It will carry your sentiment for many years to come.

MYRNA. 17 jewels. 14K gold-filled, white or natural yellow. Raised figure dial. With gold-filled bracelet $52.50

DICKENS. 17 jewels. 14K gold-filled, natural yellow only. With 18K applied gold numeral dial $52.50

MARGOT. 17 jewels. 10K gold-filled, white or natural yellow. Raised numeral dial. With silk cord $40.00

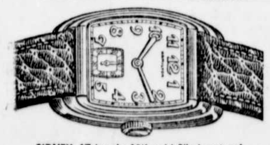

SIDNEY. 17 jewels. 10K gold-filled, natural yellow only. Applied gold numerals, $40.00

HAMILTON
America's Fine Watch

J. S. KREEGER
Jeweler and Opotometrist
Chestertown, Md.
Phone 53J

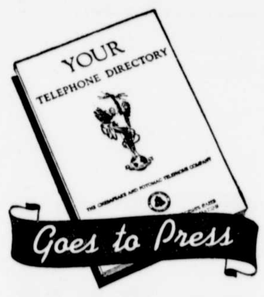

Goes to Press

MAY 29

Make certain you are listed in it. To order a telephone or arrange for new or additional listings or directory advertising, just call . . .

CHESTERTOWN
9900

The C. & P. Tel. Co. of Baltimore City

NOW
FRESH
Strawberry Ice Cream
--AT--
GILL BROS.
Chestertown, Maryland

CLASSIFIED

DANCE AND ENTERTAINMENT

Music and entertainment by Colonel Grant and his Radio Boys. To be held at
NEW FIRE HALL, CHESTERTOWN,
MAY 29, 1940, at 8.00 P. M.
Benefit of Still Pond Rebekah Lodge.
Admission 25 cents, Door Prize.

LEGAL HOLIDAY

Next Thursday, May 30, being Decoration Day and a legal holiday, the First National Bank will be closed.
Al notes maturing on that date may be attended to the following day.
W. R. HUEY, Cashier.

FOR SALE

BABY COONS FOR PETS. Make ideal pets.
RABBIT DOGS, broken and also puppies. Guaranteed to find em and run em. Not gun shy.

FOR SALE

RED CLOVER SEED.
Young bulls to put out.
Safety Glass cut to any size and installed while you wait.
Truck repair and service a specialty.
Lot of 4, 6 and 8 cylinder engine suitable for boats.
C. D. HICKS,
Goose Hill, near Chestertown
Phone 833F3 my13-tf

FOR SALE

Small house, lot and outbuildings at New Town, formerly property of George Graves.
JESSE D. MAXWELL,
Executor of the Estate of George Graves

FOR SALE
IN STILL POND, MD.

On Creamery Ave. Two story house and two car garage. This home was built by the late E. M. Bonwill and is in perfect condition. Will be sold very cheap and on very easy terms. Apply
Stephen R. Collins, Atty.,
or G. Frank Clark, Realty Co.,
m25-2t. Phone 78, Chestertown, Md.

NOTICE

SPECIAL on PANSIES and GLADIOLAS.
PANSIES—1 doz. 50c, 1 doz. free.
GLADIOLAS — mixed colors, 1 doz. 15c.
E. R. ANTHONY,
Chestertown, Phone 283.

FOR SALE

On Water or Front Street facing the beautiful CHESTER RIVER. This home was built by the late J. K. ALDRIDGE and is modern in every respect including oil heat and plate glass windows. It must be seen to be appreciated. It is clear of all incumbrance—is being sold to settle a GENTLEMAN'S ESTATE and may be purchased on very easy terms if so desired.
A full description will be furnished upon request. This is a nice site for a private sanatorium or hospital and a magnificent home for a doctor. Possession on or before July 1st.
Apply Stephen R. Collins, Att'y., or G. Frank Clark Realty Co.,
Chestertown, Maryland, Phone 78
m11-3t.

FARM FOR SALE

On concrete road between Rock Hall and Tolchester. Electricity available; 160 acres, about 120 acres tilable, 40 woodland. Buildings include good house, cow barn, granary, shed, milkhouse with fine water. Land in splendid condition, with prospect of excellent wheat crop.
Communicate with Mr. T. Ringgold Jones, Rock Hall, Md., or with S. A. Miller, 95 Brookside Ave., Caldwell, N. J.

FOR SALE

THREE BOATS
ALL IN EXCELLENT CONDITION.
Canvas canoe equipped with sails.
Small light row boat.
Sea sled.
A. B. C. oil burner, will fit any furnace. Also A B C hot water heater. Both practically new.
MRS. CHARLES HUGHLETT
Chestertown R. R. 3

SOY BEANS

Recleaned and ready to plant.
We also have invoculation.

SEED CORN

Hybrid
Yellow Dent.
Lancaster Sure Crop.
METCALFE BROS.,
Phone Chestertown 209

SUPPER

Wesley Chapel M. P. Church will hold their annual spring supper and festival THURSDAY, JUNE 6th, in the Church Hall. Supper comencing at 5.30 p. m.
Menu: Crab Cakes, Fish, Country Ham, Chicken Salad, Slaw, Potatoe salad, Biscuits, Rolls, Pickles, Jellies, Coffee. Price of supper, adults 50c children 12 and under 25c.
Orders for sent out suppers will be received at M. T. Miller's Store until Wednesday, June 5th at 8 o'clock P. M.
For sale, Home made cake, candy, and ice cream.

FOR SALE

Hundreds of used and retread tires all sizes cheap largest stock this side of Baltimore.
Also good used cars from $50 up. Open till 9 p. m., also all day Sunday.
SAM F. LESSER,
near Elkton on North East Road
Route No. 40
m4-2m.* Phone 89R, Elkton

FOR SALE

One 16 in Papec Insilage Cutter, complete, with inside distributor pipe.
Two 10x30 wood silos.
One 12x34 wood silo with roof.
These silos are in good condition and can be seen standing if contact is made soon.
m4-tf. JAMES D. DAVIS, Jr.,
Phone Galena 211 Galena, Md.

NOTICE

SPECIAL LAYING MASH $2.10 per 100 lbs.
With low price eggs, feed a low price mash.
METCALFE BROTHERS,

FOR SALE

37 FT. CABIN POWER BOAT.
Boat and engine in good condition.
JOHN STEWART,
Edesville, Md.

FOR SALE

Six room bungalow with porches, cellar, hard-wood floors, hot water heat, bath, electricity.
Cost twice the price asked. Small down payment, balance easy terms. Other bargains.
TREHERN ASSOCIATES,
Tel. 359J Chestertown, Md.