THE CHESTERTOWN TRANSCRIPT

Entered as second-class matter at the Postoffice, Chestertown, Md., in accordance with Act of Congress.

Publishers—R. H. Collins, & Sons.

Published every Saturday at The Transcript Building, Court Street, Chestertown, Maryland.

SATURDAY, JUNE 15th, 1940

THE KEYNOTE of the addresses to the graduation classes in High Schools and Colleges all over the country this week was the value of Democracy and the need to preserve it at the present time when it is being threatened. President Roosevelt's address at the University of Virginia and throughout the country, this line of thought met the approval of the audiences. This, and other recent developments, leads to the undeniable fact that America is for Democracy and is ready to make any sacrifices to preserve it. Recent devolpments in Europe have shown that the various ism forms of Government have no regard for life or liberty for the people of their own as well at other countries. There is little wonder or doubt but that America will stand fast against invasion or that the almost unified sentiment is in favor of aiding the Allies with all war material that can be spared without threatening our own defense.

JUS TWHAT effect the coming election in November will have upon the determination of America to fully arm to protect the Americas from invasion but there is little doubt but that any effortalong that line by any major party will react unfavorably. Political interference at this time would be deplorable. Politics will hold an important place in the United States but it should be independant of any effort to secure our Democratic form of Government.

ALTHOUGH HE will continue as head of the mathematic department at Washington College, the resignation of Dr. J. S. W. Jones as Dean of that institution calls to mind the many years that he has served in that capacity and the still many more years that he has taught and interested himself in the welfare of the college. He became a member of that faculty in 1892 and during the past forty-eight years has taken an active part in the interest of the institution and the alumni. He served as president for a short time and was the main stay during a number of dark periods of the college. His successor as Dean, Dr. Frederick G. Livingood, is well known throughout Kent County and will be an able successor to the office.

BIDS ON SCHOOL BUS ROUTE

Sealed bids on a school bus route from the Still Pond school district to the Betterton school for a term of three years will be opened by the Board of Education of Kent County, Maryland, at its meeting to be held at 10.00 A. M. on

TUESDAY, JULY 2, 1940.

Full particulars regarding the kind and size of bus, length of route, etc., can be obtained at the school board office on the first floor of the Chestertown Elementary School building by those who are interested in bidding.

The Board of Education reserves the right to reject any or all bids.

By order of Board of Education of Kent County.

Louis C. Robinson, Secretary

je15-2t.

KENT COUNTY ON THE AIR

EVERY SUNDAY

SPONSORED BY

THE TRANSCRIPT

TUNE IN STATION W F B R 1270 KIL.

WHAT TO DO ABOUT CHIGGER BITES

Before going into brush or grassy areas or starting out on a picnic in a spot likely to harbor chiggers, it's well to dust the body with flowers of sulphur, an inexpensive powder sold by druggists. Men working in forests often wear leather leggings or high-top shoes over their trousers to protect their legs from chiggers, and put a little kerosene on their overalls or work clothes.

Kerosene will kill the chiggers if applied lightly to the skin after exposure. Effective places to apply the kerosene are the ankles, wrists, and under the knees. This treatment should be followed immediately by a hot bath, in which the body is well scrubbed with a course wash rag or brush to dislodge the chiggers as much as possible. At the same time, the skin should be lathered freely with a medicated soap, which should dry on the body for about 15 minutes before it is washed off.

A chigger is the first or larval stage of a large, red velvet mite which is entirely harmless when mature, according to Dr. George S. Langford, specialist in insect control for the Extension Service. The chiggers hatch soon after warm weather begins, from eggs laid in the ground the previous fall. They are prevalent from May 1 to August.

The idea that chiggers actually burrow into the skin is incorrect, says Dr. Langford. They merely attach themselves to the skin and suck blood. The persistent itching that follows is due to a poisonous material which the insect injects in the wound. Ammonia water, strong salt water, soda water, and cooling ointments, will alleviate the pain of chigger bites somewhat. Iodine and mercurechrome are valuable as antiseptic applications on infected bites.

STEPHEN R. COLLINS, Atty.

Order Nisi

In the matter of the Estate of William M. Culp

In the Orphans' Court for Kent County, Md.

Ordered this 4th day of June, 1940, by the Orphans' Court for Kent County, State of Maryland, that the sale of the real estate made and reported in this cause by Mercantile Trust Company of Baltimore and George D. Lofland Executors under the Last Will and Testament of William M. Culp be ratified and confirmed unless cause to the contrary thereof be shown on or before the 12th day of August next; provided a copy of this order be inserted in some newspaper printed and published in Kent County, Maryland, once in each of four successive weeks before the 1st day of July next.

True Copy, Test:

Roland R. Corey,
George R. Rasin,
Harry M. Stavely,
Judges of the Orphans' Court for Kent County.

Edna Elliott, Register of Wills.

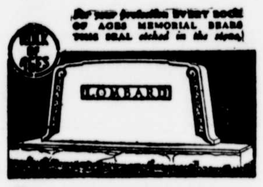

The ALL TIME *Tribute*

Impressive in character, expressive in beauty, perfect in every detail—these essentials are assured when you avail of the facilities of selection from our displays. Let this family duty become our responsibility by consulting us today regarding the type of memorial you may have in mind.

J. W. KIRBY
CROSS STREET
Chestertown Maryland

Assignee's Sale —OF— VALUABLE FARM

Under and by virtue of the Power of Sale contained in a mortgage from William H. Cooper and Mary E. Cooper, his wife, to The Prudential Insurance Company of America, a body corporate, dated April 14, 1938, and recorded among the Land Records for Kent County, Maryland, in Liber R. A. S. 19, folio 599, etc., said mortgage being in default was on the 14th day of May, 1940, assigned to Stephen R. Collins for foreclosure and collection, the said Stephen R. Collins, as Assignee will offer at public sale to the highest bidder, in front of the Court House Door in Chestertown, Maryland, on

SATURDAY, JUNE 15TH, 1940

between the hours of 11 and 11.15 a. m.

All That Farm

located on the public road running from Still Pond to Lynch about one mile south from Still Pond containing

196 Acres

of land more or less; improved by a 10 room dwelling in a good state of repair, barn, 8 stall stable, meat house, cow barn and other necessary out-buildings. Being the same tract of land conveyed to William H. Cooper et al by Lilly B. Parrott by deed dated May 23, 1936, and recorded among the Land Records for Kent County, Maryland, in Liber R. A. S. 15, folio 562. This farm is on concrete road and the land is excellent for farming. This farm his since been sold by William H. Cooper to Howard C. Lister et al.

TERMS OF SALE:—One-third of purchase money cash on day of sale and the balance cash upon ratification of sale by the Circuit Court for Kent County, Maryland. Deferred payments to bear interest from day of sale and to be secured to the satis faction of the undersigned. Title papers at the cost of the purchaser. Purchaser to pay taxes for period June 15, 1940, to January 1, 1941.

STEPHEN R. COLLINS,
Assignee of Mortgage.

H. Stockton Startt, Auctioneer.

Competitive Examination For Scholarship In Washington College

The Examination for the Senatorial Scholarship from Kent County in Washington College will be held in William Smith Hall, Washington College, 9 A. M., Friday, June 21, 1940. Open to boys only. The complete high school record of each applicant must be on file in the Registrar's Office before the date of the examination. For further information address President Gilbert W. Mead, Washington College, Chestertown, Md.

je8-2t.

NEW LYCEUM THEATRE CHESTERTOWN

MONDAY and TUESDAY
JUNE 17 and 18

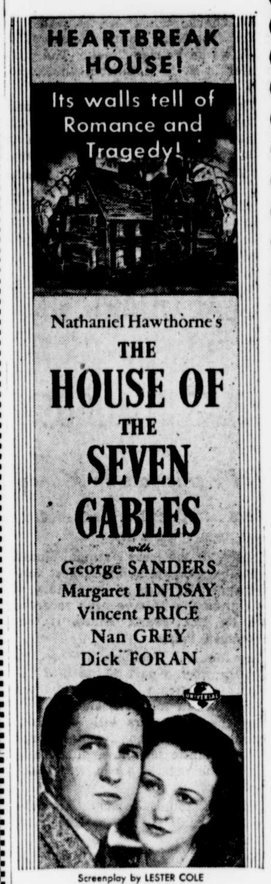

Screenplay by LESTER COLE
Directed by JOE MAY
Associate Producer: BURT KELLY
A NEW UNIVERSAL PICTURE

WEDNESDAY and THURSDAY
JUNE 19 and 20

FRIDAY and SATURDAY
JUNE 21 and 22

TWO BIG HITS

John Mack Brown
—in—
"BAD MAN FROM RED BUTTE"

—Plus—

FLOOR SURFACING

New and Old Floors

Floors Refinished

New Equipment
Experienced Operators
Prices Reasonable
Give us a call.

Sherwin-Williams Paint Headquarters

JOHN BARTLEY & SON

Phone 76. *Chestertown, Md.*

$200,000

To lend on First Mortgages on Farm Lands in Kent and Queen Anne's counties on Long Term Loans at unusually low rates of interest. Loans may be used either in refinancing existing mortgages, in aiding you to purchase a farm, or in improving your farm buildings and buying livestock. No Appraisal Fees or Stock Investment features attached to these desirable loans.

Title to Properties Guaranteed and Insured

I shall be glad to confer with you at my office on Court Street, Chestertown, Md., regarding these very attractive loans.

THOMAS D. BOWERS,
Solicitor.

Office Phone 242j.
Residence Phone 125.

When In Baltimore
FREE PARKING
2 HOURS
AT
NEW MID-CITY GARAGE
Charles St. at Redwood
For Customers Of
Charles and Baltimore St.

The Hub

We O. K. your claim check

Dr. Julian T. Power
Optometrist
Chestertown, Md.
Office Hours:—9:00 to 12:00 A. M
1.00 to 4 P. M
Phone 132W

The First National Bank

THE FIRST NATIONAL BANK OF CHESTERTOWN
Chestertown, Maryland
Condensed Statement
March 26th, 1940

RESOURCES	
Cash and due from Banks	$200,400.18
U. S. Government Bonds	78,709.69
Other Bonds	159,362.50
Loan and Discounts	429,214.85
Bank Building and Fixtures	40,919.00
Other Assets	1.56
	$908,607.78
LIABILITIES	
Capital Stock	$ 50,000.00
Surplus	$ 50,000.00
Undivided Profits	7,696.69
Deposits	800,893.79
Other Liabilities	17.30
	$908,607.78

MEMBER FEDERAL DEPOSIT INSURANCE CORPORATION
MEMBER FEDERAL RESERVE SYSTEM

OFFICERS

STEPHEN R. COLLINS, President. W. R. HUEY, Cashier.
T. D. BOWERS, Vice President. R. R. WILKINS, Asst. Cashier.

DIRECTORS

T. D. BOWERS, G. ELLSWORTH LEARY,
P. M. BROOKS, W. U. LUSBY,
R. H. COLLINS, Jr. H. S. STARTT,
S. R. COLLINS, R. W. STAVELY,
W. R. HUEY, WM. BELT TOWNSHEND
ANDREW W. WILSON

PENALTY

IMPORTANT NOTICE TO MERCHANTS AND TRADERS

Your attention is called to the provisions of the Senate Bill No. 63 passed by the General Assembly of 1929, under which there is imposed on persons who fail to take out licenses in the Month of May a penalty of 10 per cent per month on the cost of the license. This is not merely a 10 percent flat penalty but 10 percent per month or fraction of a month.

The Clerk of the Court has no discretion in the matter but will be held accountable to the State for the collection of all penalties.

Licenses are now on hand ready for distribution.

ROBERT A. SHALLCROSS, Clerk
Thos. Dixon, Deputy.

Rocky Fudge Ice Cream

BORDEN'S

Newest Creation

Tops 'em All

Try It Today At

CHESTERTOWN RESTAURANT

"IF IT'S BORDEN'S IT'S GOT TO BE GOOD"

½ pt. 15c; pt. 25c; qt. 45c

(HEADQUARTERS FOR ROTARY CLUB)

'blue coal'
NOW AT REDUCED PRICES

• Fill your bin with 'blue coal' now—"*save and be safe.*" You'll save at today's low prices. And, regardless of conditions next Winter, you'll have guaranteed protection against cold weather. Phone us your order today.

★ ASK ABOUT OUR EASY BUDGET TERMS ★

DON'T DELAY—BUY NOW

C. W. KIBLER & SONS

Phone 149

Chestertown, Maryland

THE 'blue coal' WAY IS THE EASY WAY TO HEAT YOUR HOME

Heating and Plumbing

Let US Estimate on

YOUR Needs

WM. C. SUTTON

Embarrassing

When *Acid Indigestion, Gas on Stomach or Heartburn* make you feel uncomfortable or embarrass you, try Alka-Seltzer, which contains alkalizing buffers and so helps counteract the associated Excess Stomach Acidity.

But the relief of these minor stomach upsets is only a small part of what you can expect Alka-Seltzer to do for you. You will find it effective for Pain Relief in *Headache, Neuralgia, Colds and Muscular Aches and Pains.* It contains an analgesic, (sodium acetyl salicylate), made more prompt and effective in its pain-relieving action by alkaline buffer salts.

When hard work or strenuous exercise make you feel tired and dragged out, enjoy the refreshing effect of a glass of sparkling, tangy Alka-Seltzer.

At Drug Stores in packages and at drug store soda fountains by the glass.

Alka-Seltzer