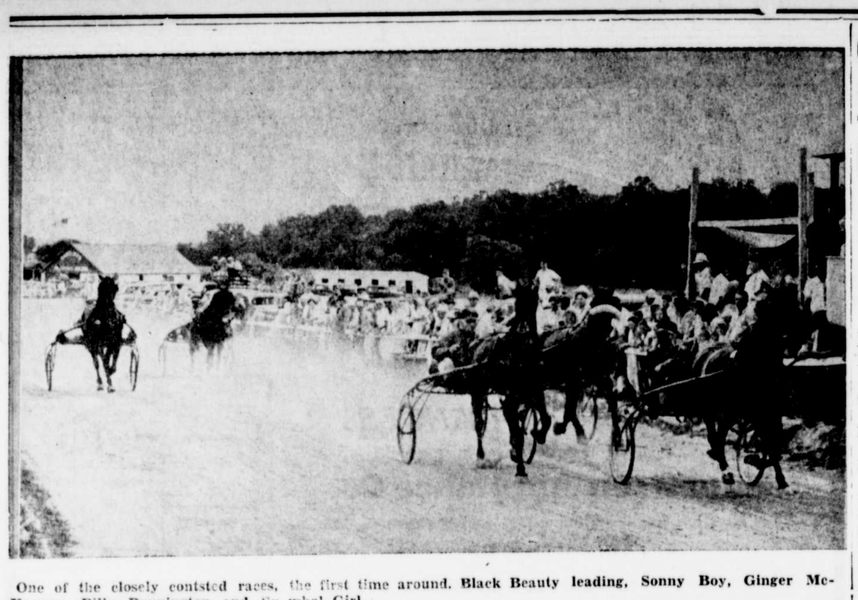

One of the closely contsted races, the first time around. Black Beauty leading, Sonny Boy, Ginger McKenney, Billy Bonnington and Symbol Girl.

The races at Radcliffe Park Saturday drew a large attendance to the best entry and racing in the history of the park. At the time of going to press the custodian of the official results was away, so the results published are unofficial and subject to correction.

1st Race. Time 2.10¼. Duke of York, Red Arrow, Cliff Lee.

2nd Race. Time 2.12. Brownmile, Bobby Flash, Calumet Enos.

3rd Race. Time 2.15. Black Beauty, Billy Bonnington, Symbol Girl, Sonny Boy, Ginger McKenney.

4th Race. Time 2.18. De Lux, Chxberg, All Hail, Dick Dean.

5th Race. Time 2.16. Abe Maesty, Bobby Mack, Pat Peton, Betty R, Doctor H.

City Manager

Dayton's great 1913 flood led the city to be the first large town on the city manager plan.

Live Long in Sweden

At the village of Rattvik in Sweden there is an interesting church service which can be attended only by persons over 60. The invitations have often exceeded 600

Population Density

If the United States were populated as densely as Holland, its population would be 1800 million inhabitants instead of 127 million.

Pictured is one corner of the remodeled store of Turner & Co., Inc., at Betterton which had its official opening on Thursday of this week. Large crowds attended the opening. Official opening date of the remodeled Turner Pier will be announced next week.

GALENA GIRL SCOUTS RECEIVE MERIT AWARDS

Troop Meetings Off Until September

The Girl Scouts of Galena and their leaders had a farewell party last Monday evening. This will be their last meeting until September.

Proficiency badges were awarded to the following girls:

Architecture, Harriett and Kitty Ford and Kitty Cochran.

Bibliophile, Harriett and Kitty Ford and Kitty Cochran.

Clothing, Kitty and Nancy Cochran, Kitty and Harriett Ford, Agnes Cochran, Betty Jane Woodall, Jean Powell, Gwendolyn Johnson, Martha Woodall, Mary Newcomb, Evelyn Pardee and Helen Mitchell.

Campcraft, Betty Jane Woodall, Kitty Cochran and Harriett Ford.

Cyclist, Kitty Cochran.

Cook, Nancy and Kitty Cochran.

Child Care, Betty Jane Woodall.

Community Safety, Kitty Ford.

Food Kitty and Harriett Ford, Kitty and Nancy Cochran, Betty Jane Woodall, Agnes Cochran.

Glass, Betty Jane Woodall, Mary Newcomb and Jean Powell.

Hostess, Kitty and Nancy Cochran, Kitty and Harriett Ford, Agnes Cochran, Betty Jane Woodall, Martha Woodall and Helen Mitchell.

House Keeper, Kitty and Nancy Cochran, Agnes Cochran and Kitty and Harriett Ford.

Handywoman, Betty Jane Woodall, Agnes Cochran, Kitty and Nancy Cochran and Kitty and Harriett Ford.

Home Safety, Kitty Ford.

Interior Decoration, Jean Powell, Harriett and Kitty Ford, Nancy and Kitty Cochran and Betty Jane Woodall.

Junior Citizen, Kitty and Harriett Ford.

Music Appreciation, Kitty Ford.

My Troop, Kitty Cochran.

Needlecraft, Kitty Cochran, Betty and Harriett Ford.

Out door Cook, Kitty and Nancy Cochran, Kitty and Harriett Ford.

Pioneer, Kitty and Nancy Cochran, Kitty and Harriett Ford.

Rock Finder, Kitty Ford.

Swimmers, Betty Jane Woodall, Harriett Ford and Kitty Cochran.

Transportation and Communication, Kitty Ford.

World Travel, Kitty Ford.

Winter Sports, Kitty Cochran.

Nine of the fourteen scouts are attending Mrs. Austin Roberts Girl Scout Camp at Camp Happy Hours near Centreville, Md. They are Kitty and Harriett Ford, Kitty and Nancy Cochran, Jean Powell, Lucille Brice, Gwendolyn Johnson, Helen Mitchell and Agnes Cochran.

Genevieve Cochran, Dorthea Gilfillan and Marian Pennington leaders of the scouts are very proud of the work accomplished by these girls since they first organized in May, 1939.

Social Security Official To Be Here Monday

Announcement is made that Mr. Norman P. Foster, Manager of the Salisbury Field Office of the Social Security Board, will be in Chestertown on Monday next, June 24, 1940.

He will be available for interview on that day at the Post Office between the hours of 1 and 4 p. m.

Bifocal Spectacles

Benjamin Franklin invented bifocal spectacles and George Washington was one of the first to adopt them.

Isn't there someone in your firm, or lodge, or club who deserves a reward for top-notch service or performance?

If there is, give them a Hamilton Watch. It will carry your sentiment for many years to come.

MYRNA. 17 jewels. 14K gold-filled, white or natural yellow. Raised figure dial. With gold-filled bracelet $32.50

DICKENS. 17 jewels. 14K gold-filled, natural yellow only. With 18K applied gold numeral dial $32.50

MARGOT. 17 jewels. 10K gold-filled, white or natural yellow. Raised numeral dial. With silk cord $40.00

SIDNEY. 17 jewels. 10K gold-filled, natural yellow only. Applied gold numerals. $40.00

HAMILTON

America's Fine Watch

J. S. KREEGER

Jeweler and Opotometrist

Chestertown, Md.

Phone 53J

Epiphytes

Epiphytes are plants which grow upon the surface of other plants for mechanical support, but which do not obtain nutriment from their sap or growing tissues as do parasitic plants. They are most abundant in warm, moist regions. Various mosses and lichens are epiphytic, as are an immense number of tropical orchids. The so-called Spanish moss which hangs in festoons from live oaks in the southern states is a good example of an epiphyte.

DON'T

TRIFLE WITH

FIRE

You forgot to insure your hay when you put it in the barn.

Call us now before you stop reading this advertisement.

It will cost very little. In fact your whole crop can probably be insured for the cost of about ½ ton or less.

Make sure you save next winters feed.

JAS. G. BECK, Agency

Chestertown

Call 55 or in evening call 433

CLASSIFIED

FOR SALE

SURPLUS FURNITURE in GOOD CONDITION. Included are 2 couches (with slip covers), 2 single beds (1 spool, 1 maple) springs and mattresses, electric range, fire irons and odd pieces.

Telephone between 8 and 9 a. m. for appointment.

MRS. W. T. ROACH,
Phone Chestertown 824F4.

FOR SALE

GAS STOVE, 4 burner with high oven and broiler.

Can be seen at home of Mrs. C. M. Newcomb, Water Street, Chestertown.

SIMON W. WESTCOTT.

FOR RENT

PASTURE FOR COWS AND HORSES.

C. IRVING BROWN,
823F13 Chestertown, Md.

FOR SALE

In Still Pond, Md., at a sacrifice the home, which is now owned by Miss Edna K. Wroth and was formerly built by the late Eugene Bonwill. This property contains a lot large enough to build a bungalow on. It must be seen to be appreciated. Price $4,000 cash. Apply

G. FRANK CLARY REALTY CO.,
je22-3t* Chestertown, Md.
Phone 78 P. O. Box 53

FOR SALE

USED KEROSENE STOVES.

One Used KEROSENE Refrigerator

USED ELECTRIC REFRIGERATOR.

USED ICE BOXES.

MAURITSON APPLIANCE CO,.
je1-tf 526 W. High St.,
Phone 422 Chestertown, Md.

SOY BEANS

Recleaned and ready to plant.
We also have invoculation.

SEED CORN

Hybrid
Yellow Dent.
Lancaster Sure Crop.

METCALFE BROS.,
Phone Chestertown 209

FOR SALE

Hundreds of used and retread tires all sizes cheap largest stock this side of Baltimore.

Also good used cars from $50 up. Open till 9 p. m., also all day Sunday.

SAM F. LESSER,
near Elkton on North East Road
Route No. 40
m4-2m.* Phone 89R, Elkton

FOR SALE

One 16 in Papec Insilage Cutter, complete, with inside distributor pipe.

Two 10x30 wood silos.

One 12x34 wood silo with roof.

These silos are in good condition and can be seen standing if contact is made soon.

m4-tf. JAMES D. DAVIS, Jr.,
Phone Galena 211 Galena, Md.

FOR SALE

Six room bungalow with porches cellar, hard-wood floors, hot water heat, bath, electricity.

Cost twice the price asked. Small down payment, balance easy terms Other bargains.

TREHERN ASSOCIATES,
Tel. 359J Chestertown, Md

CHANGE OF OFFICE HOURS

Beginning June 1st until further notice my office hours will be from 8 a. m. to 4 p. m. except Saturday which will be from 8 a. m. to 12 N.

DR. S. HOLT WRIGHT, Dentist
Je15-3t.*

NOTICE

All persons are warned against trespassing, picnicking, bathing, fishing, boating on the lands, woods and shores of GRESHAM HALL FARMS. All viloations will be prosecuted to the fullest extent of the law.

GRESHAM HALL FARMS, Inc.
je15-9t.

NOTICE

The following LUMBER YARDS wil lclose at 12 o'clock noon on Saturdays and remain closed the rest of the day during the summer months:

ADKINS LUMBER COMPANY.
CHESTERTOWN LUMBER AND MILL WORKS.
A. N. STAVELY & SON.

NOTICE

ALL PERSONS ARE HEREBY WARNED AGAINST MOVING SAND FROM THE SHORE OF THE PUBLIC LANDING AT TOLCHESTER.

COUNTY COMMISSIONERS OF KENT COUNTY.

BINDER TWINE

THE KIND THAT WILL NOT TANGLE.

Have a supply at Chestertown, Kennedyville, Worton, Still Pond and Massey.

Price right—We would appreciate your order.

METCALFE BROTHERS,
Chestertown, Md.

FOR SALE OR RENT

Attractive summer cottage on Chester River near Quaker Neck. Modern coveniences.

Address Transcript C,
Chestertown, Md.

SALESMEN WANTED

WANTED: Reliable man for Rawleigh Route 800 consumers. 200 easily sold household necessities. We teach you how; supply sales, advertising literature—all you need. Rawleigh's Dept.

je1-4t. MDF-31-G, Chester, Pa.

NOTICE

I will be absent from my home from June 3rd to June 20th.

DR. FRANK W. SMITH,
Fairlee, Md.

FOR SALE

BABY COONS FOR PETS. Make ideal pets.

RABBIT DOGS, broken and also puppies. Guaranteed to find em and run em. Not gun shy.

C. D. HICKS,
Goose Hill, near Chestertown
Phone 833F3 my13-tf

FOR SALE

Small house, lot and outbuildings at New Town, formerly property of George Graves.

JESSE D. MAXWELL,
Executor of the Estate of George Graves

FARM FOR SALE

On concrete road between Rock Hall and Tolchester. Electricity available; 160 acres, about 120 acres tilable, 40 woodland. Buildings include good house, cow barn, granary, shed, milkhouse with fine water. Land in splendid condition, with prospect of excellent wheat crop.

Communicate with Mr. T. Ringgold Jones, Rock Hall, Md., or with S. A. Miller, 95 Brookside Ave., Caldwell, N. J.

Country Club Estates

Four Minutes from Chestertown

OVERLOOKING THE GOLF COURSE AND THE BEAUTIFUL CHESTER RIVER

IDEAL SITE FOR HOMES OR ESTATE

Approved by Federal Housing Administration

FOR INFORMATION SEE W. CLARKE GRIEB

COURT STREET CHESTERTOWN, MARYLAND