THE CHESTERTOWN TRANSCRIPT

Entered as second-class matter at the Postoffice, Chestertown, Md., in accordance with Act of Congress.

Publishers—R. H. Collins, & Sons.

Published every Saturday at The Transcript Building, Court Street, Chestertown, Maryland.

SATURDAY JUNE 29th, 1940

ALTHONGH EFFORTS to curb the sale of fireworks in Maryland by the State Insurance Commissioner has been ruled out by the Baltimore City Courts, it does not rule out the sensible use of these fireworks. In these days when the average filling station displays, the year around, a colorful lighting display that would delight the average person a few years ago on the Fourth of July; when in order to please the public with noise makers that are louder and more powerful than the average backfire or blowout, manufacturers have been compelled to make and offer fo rsale fireworks that rival war munitions in power and danger. This all means that fireworks are for sale to whoever wishes and has the money to buy them but that they must be used with utmost care. They are no longer a toy and parents may prevent many heartaches if they will supervise the purchase and use of fireworks by children. Community displays operated by experts, are becoming more and more popular and result in more for one's money and at the same time a more joyous fourth of July. This year, as in years past, an elaborate display is being arranged at the Country Club to which the public is invited. It is purely a community affair as the public is invited not only to witness the display but also to help finance it. Community displays are aimed at both joyous 4th and joyous 5ths.

POLITICS THESE days have almost crowded the European War off the front page of metropolitan dailies. If this political activity and interest is for the good of the nation, more power to it, but if it is for the purpose of determining who gets the jobs and who can get what they can out of the country, then it is just another thorn in an already troubled world. The time has come when the people of America must start working for their nation and stop the drain by getting what they can from the national treasury. We have seen a great nation recently conquered, and many of its people have realized too late that they have been taking from rather than giving to their country. In America every individual and community has been endeavoring to drain what they can from the treasury and the popular representatives in Congress have been those whose influence enabled them to get the most. This has all had a tendency to weaken their country as a whole and the public has failed to realize that the welfare of each individual is, in the final analysis, determined by the welfare of the country in which he lives. Our greatest assurance of peace is not by refusal to declare war but by the strength of the nation and the determination by the people that our form of government shall survive. We have recently seen weak, peaceful nations overrun by conquering hordes and it is time we take stock to find out just how we stand.

GALENA

Mrs. Edward Krueser and son, Edward, returned to their home last Sunday after a week's visit with her sister, Mrs. Keith Cochran.

Mr. Irving VanSant, of Wilmington, Del., visited his brother, Mr. L. R. VanSant, last Sunday.

Mrs. Lula Gale returned home last week after spending the winter months with her daughters and sons.

Mrs. George R. Jones, and daughter, Florence, are spending this week attending the P. E. Convention at Ocean City, Md.

Mrs. John Boyd, had the misfortune ot cut her foot quite badly on a piece of glass while swimming at Georgetown, last week.

Miss Martha Whitaker, of Chestertown, Md., spent the past week end with her sister, Mrs. Ernest Hicks.

Mr. and Mrs. Harry Walsh, and daughter, Mr. Julian Woodall of Baltimore, were guests over the week end at the home of Mr. and Mrs. W. H. Woodall.

Mrs. Helen Spry is spending this week with her daughter, Mrs. John Walls near Centreville, Md.

Mrs. Lon Harvey and daughter, Shirley, left on Sunday to spend a month with relatives in Sheldon, Ill.

Mr. and Mrs. Frank Rodgers, of Washington, D. C., spent last Friday as guests fo his niece, Mrs. Ernest Hicks.

Miss Margaret Walters is taking a six week Summer Course at Johns Hopkins University in Baltimore.

Patsy Cochran is visiitng her aunt, Mrs. Edward Kruser, in Philadelphia, for a few weeks.

Miss Pauline Johnston and Mr. T. Allen Dill were Saturday evening dinner guests with her aunt, Mrs. Ralph Walker, at their summer home at Kentmore Park.

Mrs. Walter Hadley, Mrs. Annie Moore and guests of their nephew, Mr. Louis Miller near town.

Miss Agnes Anne Hadley, of Claymont, Del., is visiting her cousin, Patsy and Jean Moffett, near town.

Mrs. Howard McCauley, Mrs. Julia Sisson and Son, Mr. Frank Redding, of Washington, D. C., were week end guests of their Aunt, Mrs. Linda Walls.

Air Raid Shelters

Ancient Graeco-Roman tombs and catacombs may be used as air raid shelters in Alexandria if a recommendation of the local committee comes into effect.

Stephen R. Collins, Attorney

Order Nisi

Stephen R. Collins, Assignee
versus
William H. Cooper et al

In the Circuit Court for Kent County
In Equity No. 3181

Ordered, this 27th day of June 1940, by the Circuit Court for Kent County for Kent County in Equity, that the sale of the Real Estate mentioned in these proceedings, made and reported by Stephen R. Collins, Assignee, under and by virtue of the authority contained in mortgage from William H. Cooper and wife to The Prudential Insurance Company of America, dated April 14, 1938, and duly assigned to Stephen R. Collins for foreclosure and collection, be ratified and confirmed, unless to the contrary thereof be shown on or before the 30th day of August nevt; Provided, a copy of this Order be inserted in some newspaper printed and published in Kent County, once in each of four successive weeks before the 22nd day of July next.

The Report states the amount of Sales to be $5,950.00.

True Copy,
ROBERT A. SHALLCROSS, Clerk
Test:
ROBERT A. SHALLCROSS, Clerk

STEPHEN R. COLLINS, Attorney

Order Nisi

In the matter of the estate of
William M. Culp

In the Orphnas' Court for Kent
County

Ordered this 25th day of June, 1940 by the Orphans' Court for Kent County, State of Maryland, that the sale of the real estate made and reported in this cause by Mercantile Trust Company and George D. Lofland Executors under the Last Will and Testament of William M. Clup be ratified and confirmed unless cause to the contrary thereof be shown on or before the 31st day of August next; provided a copy of this order be inserted in some newspaper printed and published in Kent County, Maryland, once in each of four successive weeks before the 22nd day of July next.

Amount of sale $397.50.
ROLAND R. COREY
GEORGE R. RASIN
HARRY M. STAVELY
Judges of the Orphans' Court for
Kent County, Md.
True Copy, Test:
Edna Elliott, Register of Wills

STEPHEN R. COLLINS, Attorney

Order Nisi

In the matter of the estate of
William M. Culp

In the Orphans' Court for Kent
Kent County

Ordered this 25th day of June, 1940 by the Orphans' Court for Kent County, State of Maryland, that the sale of the real estate made and reported in this cause by Merchantile Trust Company and George D. Lofland Executors under the Last Will and Testament of William M. Culp be ratified and confirmed unless cause to the contrary therefore be shown on or before the 31st day of August next; provided a copy of this order be inserted in some newspaper printed and published in Kent County, Maryland, once in each of four successive weeks before the 22nd day of July next.

Amount of sale $1,225.00.
ROLAND R. COREY
GEORGE R. RASIN
HARRY M. STAVELY
Judges of the Orphans' Court for
Kent County, Md.
True Copy, Test:
Edna Elliott, Register of Wills

STEPHEN R. COLLINS, Attorney

Order Nisi

In the matter of the estate of
William M. Culp

In the Orphans' Court for Kent
Kent County

Ordered this 25th day of June, 1940 by the Orphans' Court for Kent County, State of Maryland, that the sale of the real estate made and reported in this cause by Merchantile Trust Company and George D. Lofland Executors under the Last Will and Testament of William M. Culp be ratified and confirmed unless cause to the contrary therefore be shown on or before the 31st day of August next; provided a copy of this order be inserted in some newspaper printed and published in Kent County, Maryland, once in each of four successive weeks before the 22nd day of July next.

Amount of sale $25.00.
ROLAND R. COREY
GEORGE R. RASIN
HARRY M. STAVELY
Judges of the Orphans' Court for
Kent County, Md.
True Copy, Test:
Edna Elliott, Register of Wills

PUBLIC SALE
—OF—
PERSONALTY

Having sold my farm and discontinued farming, I will sell on the farm where I now reside, near Melitota, on

WED. JULY 10, 1940

commencing at one (1.00) o'clock P. M. all the following personalty to wit:

3 Horses-6 CowS

1 Bay mare, Lady, 10 years old.
1 Bay horse, Nunvie, 5 years old.
1 Bay horse, Thistle, 6 years old.
6 cows, 4 with calves by side.
1 bull.
3 yearling heifers.

These cows are grade Guernsey and Holstein mixed and are T. B. tested.

5 brood sows.

Farm Implements

One farm wagon, 1 dearborn, 1 Deering mower, 1 9-horse Farmer's Favorite Drill, 1 spring tooth harrow, 1 50-tooth spike harrow, 1 horse rake. 1 leveler, 1 dirt scoop, 2 sulky cultivators, 1 Oliver 2 horse plow, 1 Oliver 3 horse plow, 1 riding plow, 2 one horse cultivators, 1 Aermotor gas engine, 2 brooder stoves, 1 cider press, 1 sleigh and bells, 1 set double harness, 1 set leather wagon harness, 1 set chain wagon harness, 3 sets plow harnes, 2 collars and bridles, 1 breast seeder, 1 horse trough, 2 shoveling boards, 4 90-lb. milk cans, 1 sanitary strainer, 1 14-gal. Elgin milk separator, 3 bramble scythes, 1 vice, anvil, and work bench, lot of wrenches, hoes, pick, sledge hammers, and other small tools, lot of forks, shovels and knives, 1 two hole corn sheller, 1 dearborn pole, lot of 1, 2, and 3 horse trees, 1 hand truck, 1 push cart, 1 Fairbanks platform scales 1 sausage grinder, sausage stuffer, lard press, 1 asparagus buncher and knives, 2 farm bells, lot of junk, lot of household furniture including piano, 3 piece parlor suit, couch, tables, stoves and other articles too numerous to mention.

TERMS OF SALE:—CASH.

Samuel T. Moffett, Owner.

H. S. Startt, Auct.

STEPHEN R. COLLINS, Atty.

Order Nisi

In the matter of the Estate of
William M. Culp

In the Orphans' Court for Kent
County, Md.

Ordered this 4th day of June, 1940, by the Orphans' Court for Kent County, State of Maryland, that the sale of the real estate made and reported in this cause by Mercantile Trust Company of Baltimore and George D. Lofland Executors under the Last Will and Testament of William M. Culp be ratified and confirmed unless cause to the contrary thereof be shown on or before the 12th day of August next; provided a copy of this order be inserted in some newspaper printed and published in Kent County, Maryland, once in each of four successive weeks before the 1st day of July next.

True Copy, Test:
Roland R. Corey,
George R. Rasin,
Harry M. Stavely,
Judges of the Orphans' Court for
Kent County.
Edna Elliott, Register of Wills.

NOTICE
To Delinquent TAX PAYERS

All property on which taxes up to and in cluding 1938, have not been paid before July 2, 1940, will be advertised and sold according to law.

Positively no further time can be allowed.

JAMES J. HADAWAY,
Treasurer of Kent County

St. John's College

Announces

A Competitive Examination
for
A State Tuition Scholarship for four years at $400 a year.

This examination will be held at the College, 11-12 o'clock, on Monday, July 1st, 1940.

The St. John's Program is a general liberal education, preparatory and complementary to vocational and professional training. It is for all men of normal college ability.

For further information inquire of Registrar, St. John's College.

The First National Bank

OFFICERS

STEPHEN R. COLLINS, President. W. R. HUEY, Cashier.
T. D. BOWERS, Vice President. R. R. WILKINS, Asst. Cashier.

DIRECTORS

T. D. BOWERS, G. ELLSWORTH LEARY,
P. M. BROOKS, W. U. LUSBY,
R. H. COLLINS, Jr. H. S. STARTT,
S. R. COLLINS, R. W. STAVELY,
W. R. HUEY, WM. BELT TOWNSHEND
ANDREW W. WILSON

PENALTY

IMPORTANT NOTICE TO MERCHANTS AND TRADERS

Your attention is called to the provisions of the Senate Bill No. 63 passed by the General Assembly of 1929, under which there is imposed on persons who fail to take out licenses in the Month of May a penalty of 10 per cent per month on the cost of the license. This is not merely a 10 percent flat penalty but 10 percent per month or fraction of a month.

The Clerk of the Court has no discretion in the matter but will be held accountable to the State for the collection of all penalties.

Licenses are now on hand ready for distribution.

ROBERT A. SHALLCROSS,
Thos. Dixon, Deputy. Clerk

EAT GILL BROS. ICE CREAM

GILL BROS.
Chestertown, Maryland

Rocky Fudge Ice Cream
BORDEN'S
Newest Creation
Tops 'em All
Try It Today At
CHESTERTOWN RESTAURANT
"IF IT'S BORDEN'S IT'S GOT TO BE GOOD"
½ pt. 15c; pt. 25c; qt. 45c
(HEADQUARTERS FOR ROTARY CLUB)

'blue coal'
NOW AT REDUCED PRICES

• Fill your bin with 'blue coal' now—"*save and be safe.*" You'll save at today's low prices. And, regardless of conditions next Winter, you'll have guaranteed protection against cold weather. Phone us your order today.

★ ASK ABOUT OUR EASY BUDGET TERMS ★

DON'T DELAY—BUY NOW

C. W. KIBLER & SONS

Phone 149
Chestertown, Maryland

THE 'blue coal' WAY IS THE EASY WAY TO HEAT YOUR HOME

Heating and Plumbing

Let US Estimate on
YOUR Needs
WM. C. SUTTON

Embarrassing

When *Acid Indigestion, Gas on Stomach or Heartburn* make you feel uncomfortable or embarrass you, try Alka-Seltzer, which contains alkalizing buffers and so helps counteract the associated Excess Stomach Acidity.

But the relief of these minor stomach upsets is only a small part of what you can expect Alka-Seltzer to do for you. You will find it effective for Pain Relief in *Headache, Neuralgia, Colds and Muscular Aches and Pains.* It contains an analgesic, (sodium acetyl salicylate), made more prompt and effective in its pain-relieving action by alkaline buffer salts.

When hard work or strenuous exercise make you feel tired and dragged out, enjoy the refreshing effect of a glass of sparkling, tangy Alka-Seltzer.

At Drug Stores in packages and at drug store soda fountains by the glass.

Alka-Seltzer

NEW LYCEUM THEATRE CHESTERTOWN

MONDAY and TUESDAY
JULY 1 and 2

starring
Margaret SULLAVAN
James STEWART
Robert YOUNG
Frank MORGAN
with
Robert STACK • Bonita GRANVILLE
Irene RICH • Maria OUSPENSKAYA
William T. ORR • Gene REYNOLDS
Screen Play by Claudine West, Andersen Ellis and George Froeschel
A FRANK BORZAGE Production
Directed by FRANK BORZAGE

WEDNESDAY and THURSDAY
JULY 3 and 4

FRIDAY and SATURDAY
JULY 5 and 6
— TWO BIG HITS —

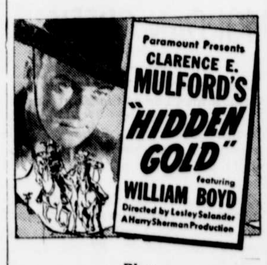

—Plus—
"Grand Ole Opry"
—with—
Weaver Brothers
—and—
Elviry