STILL POND

Camp "Tochwogh" which is operated by the Wilmington Young Men's Christian Association has opened for the season. The camp is located on a high bluff overlooking the Chesapeake Bay. The estate of over 200 acres was formly owned by the late W. G. Rasin, and the late Mrs. W. G. Rasin, and is in Still Pond Neck.

The camp has facilities for all kind of sports—base ball, Archery, Craft room, and other forms of recreation Can accommodate 100 boys. At present there are 90 boys at the camp, under the direction of W. L. Heines and C. Judd Stewart of the Y. M. C. A. Camp Council with David Creighton in charge of camp activities.

Mrs. L. W. Ford, and Mr. Ernest Dittman were on our birthday list last week.

Mr. and Mrs. H. M. Rasin has as guests last week Mr. and Mrs. Arthur Loller and sister, Mrs. Summers, of Pennsylvania, and Mr. Gale Rasin, of Wilmington, Del.

Misses Hannah and Elizabeth Scotton, and Sarah Scotton, of Kennedyville, were dinner guests of Mr. and Mrs. Sarson Greenwood, Tuesday.

Mr. and Mrs. Samuel Yingling, of Delaware, is visiting with her mother, Mrs. Wm. Jewell, and sister, Mr. nad Mrs. Thomas Rouse, part of this week.

Mrs. Wm. Cooper, of Massey, and neice of Philadelphia, spent several days with Mrs. Edw. Dittman.

Mrs. Kennard Jones spent part of last week with her sister, Mrs. Herman Oliphant, in Baltimore.

Mr. and Mrs. John Nicholson, Mrs. W. Andrews, and children, Mr. and Mrs. Luke Nicholson and boys, Luke Jr., and Bobby, visited at Atlantic City, N. J., Sunday.

Rev. and Mrs. Wm. Briscoe, of Frederick County, was called to the bedside of their father, Mr. Briscoe, who is quite ill at his son's home Mr. Ernest Briscoe.

Mr. and Mrs. Maxwell Willis, of Philadelphia, are visiting with her father, Mr. Oliver Jervis.

Mr. and Mrs. Henry Davis and daughter, Miss Jane, have been staying some time at their estate Elmwood Farm, near here.

Miss Avis Clark, of Philadelphia, was a week end guest of her parents Mr. and Mrs. Will Clark.

Mr. and Mrs. Andrew LeSage have had as their guests her brother, Mr. James A. Lee, of Rehoboth, Del., and their daughter, Mrs. Thomas Edwards and son Jackie, of Massey, Mr. and Mrs. LeSage have recently returned home from visiting in Massey and Wilmington, Del.

Mr. Elmer Atwell, is vacationing with home folks here.

Mrs. Thomas Bonwell, is in attendance at Summer School at Delaware College, Wilmington, Del.

We were all sorry to hear of Mrs. Edw. Fellows having to be rushed to the local hospital for appendicitis. Betty was formerly from Still Pond.

Mrs. Burns, of Philadelphia, delighted the audience at the Sunday morning worship service with a pretty solo, "I will pilot Thee."

Mr. and Mrs. N. Walters, have been entertaining her brother, Mr. Robert Muldoon, of Collinswood, N. J., this week.

Mrs. Carroll Hadaway is spending some time with her mother, Mrs. Wm. Hadaway who has been quite sick at home in Chestertown.

ROCK HALL

Wesley Chapel Sunday School had 183 present on Sunday. Sermon by Dr. J. C. Byrd. Mr. George Smith lead the evening service.

Rock Hall Sunday School had an attendance of 138 on Sunday. Sermon by Rev. F. C. Louhoff, followed by Holy Communion.

Mr. and Mrs. Andrew Heinefield and family and Mrs. James Dowling visited relatives in Greensboro, on Sunday.

Warren Hadaway spent the week end with his parents, Mr. and Mrs. Clay Hadaway.

Mr. and Mrs. Walter LeCompte and family, of Easton, spent the week end with Mr. and Mrs. Edward Townsend and family.

Miss Anna Lee Hadaway is spending some time with her parents here from her home in Florida.

Mr. and Mrs. Orville Davis were visitors here on Sunday from Baltimore.

Mrs. William Clayton and Mrs. Elmer Wilson are spending this week with their father Mr. David Ayers.

Mr. and Mrs. Laurence Friedhoff and the latter's mother, Mrs. Mamie Bass were week end guests of Mrs. Maggie Hartman.

Mrs. Deloris Hunker and daughter of Baltimore, spent the week end with Mr. and Mrs. Howard Coleman.

Mrs. Frank McKinley, fo Washington, is visiting Mr. and Mrs. William Francis.

Mr. and Mrs. Melville Apsley, of Wilmington, Del., were recent visitors fo Mr. and Mrs. Frank Parsons and family.

Mrs. Frank Ford has as a guest her sister Mrs. Nellie Peterson, of Baltimore.

Capt. Hillry Akers and family enjoyed the week end at Rehoboth Beach.

Mrs. Lillian Leppo and son, Bernard spent several days in Baltimore this week.

Mr. and Mrs. Harmon Davidson, of Wilmington, Del., were recent guests of the latter's parents, Mr. and Mrs. Harry Vanzant at Piney Neck.

Mrs. William Boyer is entertaining her granddaughter, Miss Maxine Benson from Wilmington, Del.

The Messrs. Harry Wagner, Martin Wagner and Alfred Cornelius were among those who visited Harrington Fair on Thursday.

James T. Kelley passed away at his home in Skinner's Neck, Friday July 19th. Funeral services were held Sunday afternoon in Raum Chapel Church. Dr. J. C. Byrd officiating with interment in Wesley Chapel cemetery.

Mrs. Helena Feringer died at her home in Rock Hall after a short illness Saturday night. Funeral services were held at her late home Tuesday afternoon at one o'clock with the Rev. F. C. Louhoff officiating. Interment was in Wesley Chapel cemetery.

Mrs. James Dowling and Mrs. Harry Layton were visitors in Wilmington on Friday.

Miss Frances Heapes, of Baltimore, is spendnig some time with Mr. and Mrs. William T. Henry, in Piney Neck.

Elkton—The dedication of the new $240,000 Court House, located on East Main street, took place July 26, instead of Saturday, July 20th, as previous planned.

The exercises, at 2 o'clock, will be preceded, starting at 10 o'clock that morning by a public inspection of the building.

Governor Herbert R. O'Conor and Associate Judge J. Owen Knotts delivered the addresses. Chief Judge W. Mason Sheehan and Judges Thomas J. Keating and James F. Evans also spoke.

Plans were completed this week to start initial work on the construction of a new Elementary School at Berlin by August 1. The school project, to be known as an addition to the present Buckingham High School structure, will cost around $40,000.

The Baltimore County Circuit Court this week issued summons for eight defense witnesses to testify on behalf of Charles W. Manuel, 18, one of two negroes to face trial at Towson, Md., on July 29, under indictment for the murder of Harvey W. Pilchard, 61-year-old Stockton farmer.

All eight of the defense witnesses summoned are negroes and all are residents of Stockton and vicinity in Worcester County.

Isn't there someone in your firm, or lodge, or club who deserves a reward for top-notch service or performance?

If there is, give them a Hamilton Watch. It will carry your sentiment for many years to come.

MYRNA. 17 jewels. 14K gold-filled, white or natural yellow. Raised figure dial. With gold-filled bracelet $52.50

DICKENS. 17 jewels. 14K gold-filled, natural yellow only. With 18K applied gold numeral dial $52.50

MARGOT. 17 jewels. 10K gold-filled, white or natural yellow. Raised numeral dial. With silk cord $40.00

SIDNEY. 17 jewels. 10K gold-filled, natural yellow only. Applied gold numerals. $40.00

HAMILTON

America's Fine Watch

J. S. KREEGER

Jeweler and Opotometrist

Chestertown, Md.
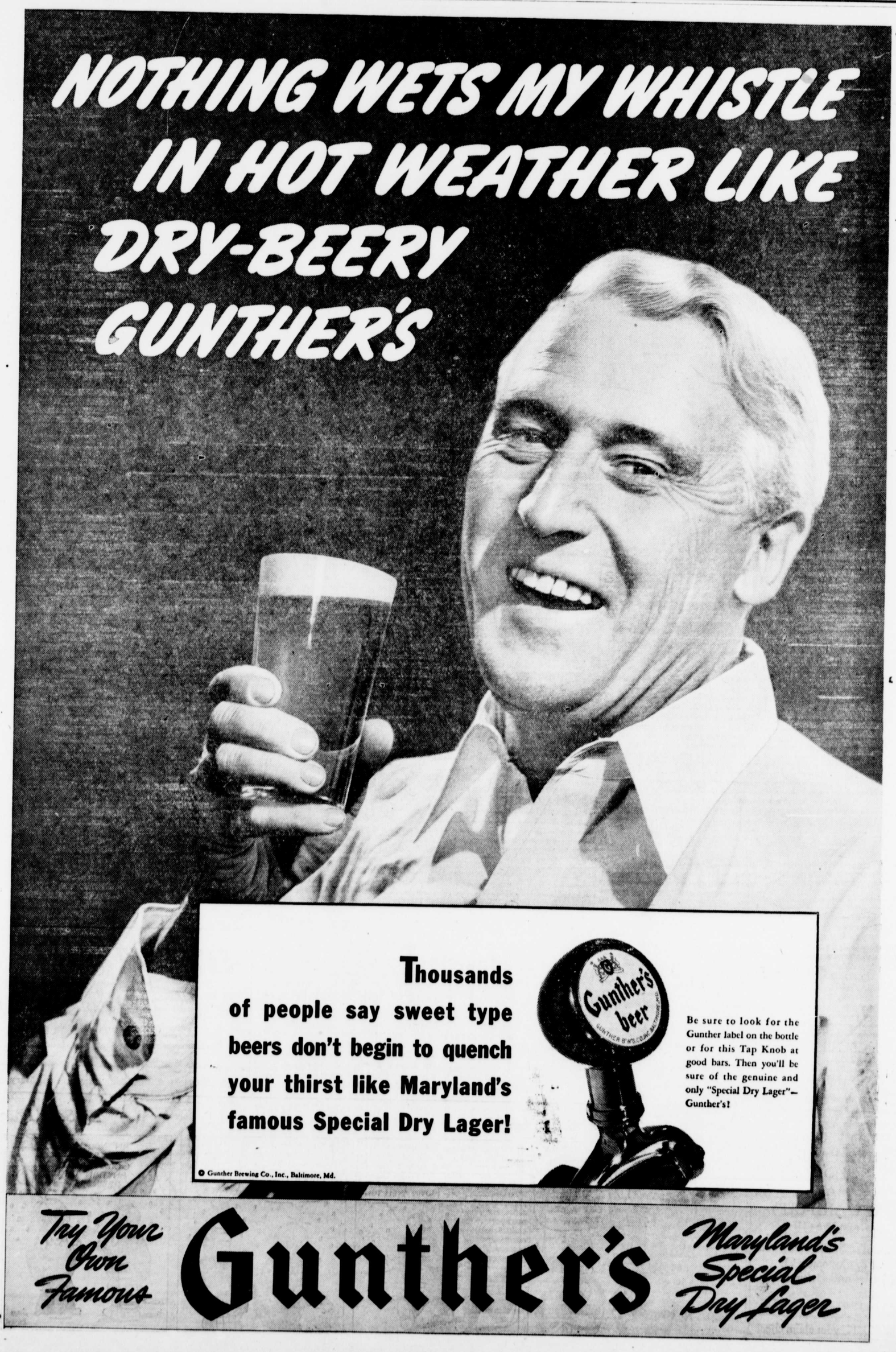
Phone 53