THE CHESTERTOWN TRANSCRIPT

Entered as second-class matter at the Postoffice, Chestertown, Md., in accordance with Act of Congress.

Publishers—R. H. Collins, & Sons.

Published every Saturday at The Transcript Building, Court Street, Chestertown, Maryland.

SATURDAY, AUGUST 10th, 1940

Two recent severe electric storms, resulting in fires in the rural sections of Kent County presented a problem to the Chestertown Fire Company that was taken care of but may not always work in the future. This company has now only two pieces of apparatus, the third being worn out and useless. Due to insurance regulations, one piece of apparatus must be kept in Chestertown at all times which leaves only one piece for rural calls. This means that until funds are available for a new piece of apparatus or the rebuilding of the abandoned piece only one rural call can be answered at a time. Last month on two occasions calls came in with one truck already out but the condition of the fires enabled the one truck to answer both alarms. The fire company, since carnivals were abandoned by popular request, is working on a very limited financial maintenance set up, and must look to other sources to replace equipment. Until this is available, fire calls in the country, by necessity and not by choice of the firemen, must be answered in their turn. A recent suggestion by a farmer, whether the fire company is able to respond or not, will help materially in case of rural fires. This suggestion is that when neighbors respond to aid at a fire, if they will take time to carry as many milk cans of water as they conveniently can, they can do far more effective work than they could do otherwise. Another suggesiton is that if motorists going to a fire will avoid blocking farm lanes with thier automobiles they will make for quicker response of fire apparatus.

—o—

On page three and seven of this issue will be found the referendums and constitutional amendments which will be voted on at the election in November. A number of these sisues are of importance to people from all parts of the State and they should be studied carefully before going to the polls in November. Publication of these issues will continue in this paper until election but an early study of them give plenty of time to find out what you do not understand and thereby enable you to vote intelligently. We will comment on the various issues from time to time expressing our opinion but as these comments will be our own, we will try to treat our comments only after careful study.

—o—

The Mayor and Council of Chestertown have passed an ordinance prohibiting the sale or use of fire works in the limits of the town of Chestertown. Most of the fire work used in town are the noise makers in the hands of thoughtless children to the discomfort of sick people and those who are trying to work. The handling of children by law is a difficult problem and one that will require the full cooperation of parents.

—o—

At a recent meeting of the Chestertown Rotary Club, which was under the direction of the Community Service Committee, a number of vlauable suggestions were given for the betterment of Chestertown. Included among them was the slowing of traffic through the town, particularly on Washington Avenue, traffic regulations with reference to parking, a new high school and the solution of the present shortage of housing facilities. Some of these problems will be taken up by the Club during the year with an effort to work out possible solutions. The Business Men's Association is also working on the parking problem.

ATTORNEY'S AND ASSIGNEE'S SALE OF VALUABLE REAL ESTATE

Under and by virtue of the power of sale contained in a Mortgage from William W. Coleman and Lena A. B. Coleman, his wife to James W. Beck dated January 17, 1925 and recorded among the Land Records for Kent County, Maryland in Liber R. R. A. No. 4, Folio 325, which said Mortgage by mense assignments was assigned to Harrison W. Vickers for the purpose of foreclosure and collection; default having occurred in said Mortgage, and the said Attorney and Assignee will offer at public sale in front of the Court House Door in Chestertown, Kent County, Maryland, on

Tuesday, Aug. 20th, 1940

between the hours of 11:30 A. M. and 12 M.,

All that tract, piece or parcel of land situate, lying and being in the Fifth Election District of Kent County, Maryland and described as follows, to wit: BEGINNING for the same at the Southwest corner thereof, being the original beginning of the whole tract of which the herein described land is a part; and running thence South 76½ deg. East 24 perches to a stone set to mark the division line between the herein described land and about a half acre reserved to James W. Beck; then running with the said division line North 20½ deg. East 15 perches to the shore of Davis Creek; then running with the same South 83¾ deg. West 10.8 perches; thence North 8¼ deg. West 5.4 perches to the D. C. Elbourn land now Thumlert land; then running with the same South 54¼ deg. West 22 perches to the place of beginning and containing about 1 2-3 Acres of land. IT BEING the same property which was conveyed by Deed dated the 17th day of January 1925 from James W. Beck and wife to William W. Coleman, which said Deed is recorded among the Land Records for Kent County, Maryland.

THE ABOVE PROPERTY is improved by a two story frame dwelling.

TERMS OF SALE:—One-third cash on day of sale and the balance upon the ratification of sale. The unpaid purchase money will draw interest. All unpaid taxes and Revenue Stamps shall be paid by the purchaser. These terms may be modified to a suitable purchaser.

HARRISON W. VICKERS,
Attorney and Assignee
H. STOCKTON STARTT, Auctioneer

SHERWIN-WILLIAMS

Paint Headquarters

UNITIZED WALL PAPER

KIRSCH VENETIAN BLINDS

LINOLEUM FLOORS INSTALLED

FLOOR SURFACING

PORCH & WINDOW AWNINGS

John Bartley & Son

Chestertown, Md.

THE WORLD'S GOOD NEWS
will come to your home every day through
THE CHRISTIAN SCIENCE MONITOR
An International Daily Newspaper

It records for you the world's clean, constructive doings. The Monitor does not exploit crime or sensation; neither does it ignore them, but deals correctively with them. Features for busy men and all the family, including the Weekly Magazine Section.

The Christian Science Publishing Society
One, Norway Street, Boston, Massachusetts

Please enter my subscription to The Christian Science Monitor for a period of
1 year $12.00 6 months $6.00 3 months $3.00 1 month $1.00
Saturday issue, including Magazine Section: 1 year $2.60, 6 issues 25c

Name .....

Address .....

Sample Copy on Request

CHILD MUST HAVE HEALTH TEST ON ENTERING SCHOOL

Vaccination Necessary

Parents of the army of first-graders who will be tackling the three R's for the first time when the schools open in the fall, are reminded by Dr. R. H. Riley, Director of the State Department of Health, of certain "musts" that should be attended to before the children start off on this, their first big adventure.

"First in order of importance," he said, "is a general health examination. The correction of unfavorable conditions comes next. Health conferences for the examination of children who will enter schools in the fall, have been held in all of the counties and our records show that a great many youngsters have already been examined.

"Special attention is paid in the health examination of prospective first-graders to the general health and development of each child, to the throat, nose, chest, teeth, vision and hearing.

"If you have put off having your child examined don't wait any longer. Take the youngster to your family doctor for a thorough checking up. If the doctor finds something that needs attention go ahead and have it done, so that your small boy or girl may enter school as free as possible from conditions that might be responsible for ill health later on.

"There are two other 'musts'; Be sure that your child is protected against diphtheria and vaccinated against smallpox before he starts to school.

"Our State law requires all children to be vaccinated against smallpox before they may be accepted at any public school in Maryland. The State has been kept comparatively free from smallpox, largely through the observance of this law. The disease is widely prevalent in other parts of the country, but because we hear so little about it in Maryland, parents have to be reminded that the children must be protected against smallpox before they start to school.

"Diphtheria is as preventable as smallpox. You can have your child immunized — that is protected — against diphtheria through the use of toxoid. You can have your child safeguarded against these diseases either by your own doctor or at one of the county health department clinics.

"If you have neglected any of the essential health measures just look at your calendar to see how soon the schools will open, and have them attended to, without any further delay."

PUBLIC SALE OF PERSONALTY

Having decided to discontinue farming I will have a complete dispersal sale of my personalty on the farm which I now reside (Eliason Farm) about one and a half miles from Chestertown on the road to Worton Point, generally known as the Flatland Road, on

Tuesday, August 20, 1940

commencing at ten thirty (10:30) o'clock A. M. all the following personalty to wit:

1 BULL

18 MILK COWS

These cows consist of Holstein and Guernsey and are exceptional quality animals ranging in ages from 3 years to 10 years.

13 HEIFERS

Two and Three years old. This herd has been FEDERAL ACCREDITED FOR T. B. FOR 17 YEARS AND FOR BANGS 8 YEARS. Several of the above are entitled to registry but will be sold without papers.

7 LARGE DRAFT HORSES

3 MULES

Exceptional quality and size (one is a Stallion) and will work in all harness. Ages range from 6 to 12 years. Ages of mules—16 to 18 years.

FARM IMPLEMENTS

3 John Deere riding plows, 2 Oliver walking plows, 40 and 19, 1 one-horse Oliver plow, 1-52 drag harrow, 2 10ft. drags, 1 6ft. Disc harrow, 1 three section harrow, 3 John Deere wheel cultivators, 2 Iron Age cultivators, 1 Asparagus disc harrow and 1 asparagus disc cultivator, 3 hand cultivators, 1 asparagus cart, 2 John Deere mowers, 1 dump rake, 1 side-delivery rake, 1 hay loader, 1 hay tedder, 1 John Deere Corn planter, 1 Schauber corn cutter, 1 John Deere Manure spreader, 1 Steel roller, 1 potato digger, 1 potato planter, 1 go-devil, 2 McCormick binders, 2 Thomas wheat drills, 1 bob-sled, 3 farm wagons, 3 wheel-barrow grass seeders, 1 International feed grinder, 1 Hammermill, 1 two-hole corn sheller, 1 hog scalder, 2 tomato riggins, 1 dirt scoop, 1 grinding stone, 1 grain fan, 8 sets plow harness, 3 sets double chain harness, 12 horse collars, 12 bridles, several 2-3-4-5-6 horse trees, 1 beet chopper, and a number of miscellaneous articles too numerous to mention. Small amount of household furniture.

TERMS:—CASH

LINWOOD A. SUTTON,
H. S. STARTT, Auct. Owner.
Lunch will be served by Ladies Aid of St. James Church.

ADMINISTRATOR'S SALE OF VALUABLE LEASEHOLD PROPERTY IN CHESTERTOWN

Under and by virture of the authority contained in an Order of the Orphans' Court for Kent County, Maryland, passed on the 16th day of July, 1940, the undersigned Administrator, D. B. N., of the Estate of William E. Jarrell, late of Kent County, deceased, will offer at public sale in front of the Court House door at Chestertown, Maryland, on

SAT., AUG. 10, 1940

at 11 o'clock A. M.

the following described chattels real:

All that lot or parcel of Washington College Leasehold land situated on the Westerly side of Washington Avenue and more particularly designated on the plot of Washington College Leasehold lands as Lot 69, and which is described in a certain deed of Assignment from Richard H. Collins, Administrator to the said William E. Jarrell, dated the 4th day of June, 1900, and recorded among the Land Records for Kent County in Liber J. T. D. No. 3, folio 392, etc. Said lands adjoin lands of Robert Moffett and A. L. Sterling and contain approximately one and one-third (1 1-3) acres of land, more or less, together with the buildings and improvements thereon consisting of dwelling house, stable and other buildings.

TERMS OF SALE One-third cash on day of sale, balance upon final ratification by the Orphans' Court.

W. FRANK JARRELL, Jr.,
Administrator, D. B. N.

W. G. SMYTH, Auctioneer.

BETTERTON BEACH THEATRE

BETTERTON, MD.

DOOR PRIZES GIVEN EVERY NIGHT

FRIDAY and SATURDAY
AUGUST 16th and 17th

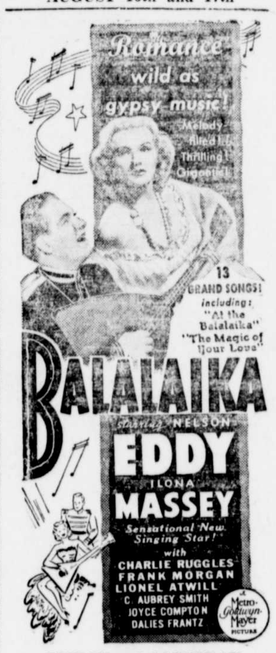

FRIDAY and SATURDAY
AUGUST 9th and 10th

Calling Dr. Kildare again! Danger surrounds him! Mystery challenges him! And a new beauty fires his heart...in the most thrilling of all his adventures!

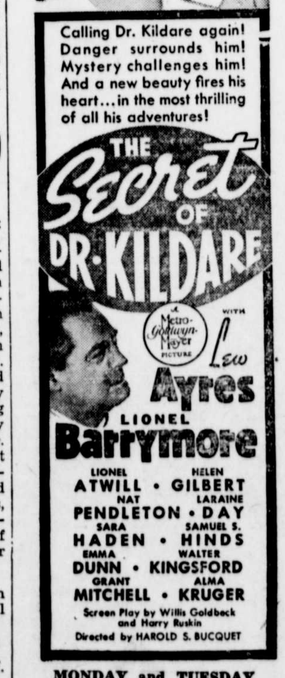

MONDAY and TUESDAY
AUGUST 12th and 13th

Electric Eye Aid to Aviation

An electric eye has been devised to control the red warning lights at the New York Municipal Airport. When fog or haze thick enough to make flying dangerous is present, this electric eye automatically lights four red lights on a tower two miles from the field. When the bad flying conditions are eliminated the electric eye automatically turns the lights off. —Scribner's Commentator Magazine.

Touche

The average New Yorker is a hillbilly with a copy of Esquire under his arm—Fred Allen in Scribner's Commentator Magazine.

Sales Tax-tokens for Ballots

Here's the pleasant way the retail stores in Tacoma inveigle customers into paying the sales tax. They're invited to toss the tax-tokens into either of two fish-bowls—one marked "For the Administartion" and the other "Against." — Scribner's Commentator Magazine.

THREE KENT COUNTY FARMS FOR SALE

1—Lauretum in 4th District tenanted by Charles Hawkins, containing 157 acres.

3—Smith farm in 6th District, tenanted by Romie Fogwell, containing 338 acres.

4—Fowler farm, in 6th District, tenanted by Milton Fogwell, containing 204 acres.

HARRISON W. VICKERS,
HERBERT E. PERKINS,

ANNOUNCEMENT

DR. F. A. HOLDEN will be at the Health Center, Chestertown.
EVERY WEDNESDAY
FROM 2 P. M. TO 5 P. M.
Practice limited to Eye, Ear, Nose, and Throat. Glasses prescribed.

The First National Bank Statement

CHARTER NO. 13798 RESERVE DISTRICT NO. 5

REPORT OF CONDITION OF THE FIRST NATIONAL BANK OF CHESTERTOWN, IN THE STATE OF MARYLAND, AT THE CLOSE OF BUSINESS ON JUNE 29, 1940

(Published in response to call made by Comptroller of the Currency, under Section 5211, U. S. Revised Statutes.)

ASSETS

Loans and discounts (including no overdrafts)	$423,015.67
United States Government obligations, direct and guaranteed	104,764.38
Obligations of States and political subdivisions	6,000.00
Other bonds, notes, and debentures	146,971.25
Corporate stocks, including stock of Federal Reserve bank	3,000.00
Cash, balances with other banks, including reserve balance, and cash items in process of collection	209,589.37
Bank premises owned $35,000.00, furniture and fixtures $4,669.00	39,669.00
Other Assets	29.83
Total Assets	$933,039.50

LIABILITIES

Demand deposits of individuals, partnerships, and corporations	$271,156.67
Time deposits of individuals, partnerships, and corporations	464,738.93
Deposits of U. S. Government (including postal savings)	50,000.00
Deposits of States and political subdivisions	27,183.39
Deposits of banks	8,834.49
Other deposits (certified and cashier's checks, etc.)	1,231.14
Total Deposits $823,144.62	
Other liabilities	21.63
Total Liabilities	$823,166.25

CAPITAL ACCOUNTS

Capital Stock:	
(c) Common stock, total par	$50,000.00
Surplus	50,000.00
Undivided profits	9,873.25
Total Capital Accounts	$109,873.25
Total Liabilities and Capital Accounts	$933,039.50

MEMORANDA

Pledged assets (and securities loaned) (book value):	
U. S. Gov. obligations, direct and guaranteed, pledged to to secure deposits and other liabilities	$ 34,000.00
Other assets pledged to secure deposits and other liabilities (including notes and bills rediscounted and securities sold under repurchase agreement)	54,263.44
Total	$ 88,263.44
Secured liabilities:	
Deposits secured by pledged assets pursuant to requirements of law	$ 26,086.09
Total	$ 26,086.09

State of Maryland, County of Kent, ss: I, W. R. Huey, cashier of the above-named bank, do solemnly swear that the above statement is true to the best of my knowledge and belief.

W. R. HUEY, Cashier.

Sworn to and subscribed before me this 6th day of July, 1940.
ENNA B. LEWIS, Notary Public.

Correct—Attest:
STEPHEN R. COLLINS,
WALTER U. LUSBY,
THOS. D. BOWERS.
Directors

OFFICERS

STEPHEN R. COLLINS, President.
T. D. BOWERS, Vice-President.
W. R. HUEY, Cashier.
R. R. WILKINS, Asst. Cashier

DIRECTORS

T. D. BOWERS,
P. M. BROOKS,
R. H. COLLINS, Jr.
S. R. COLLINS,
W. R. HUEY,
G. ELLSWORTH LEARY,
W. U. LUSBY,
H. S. STARTT,
R. W. STAVELY,
WM. BELT TOWNSHEND
ANDREW W. WILSON

STEPHEN R. COLLINS, Attorney

Order Nisi

Lewin W. Wickes, Trustee, et al
versus
Hester V. B. Hines, et al

In the Circuit Court for Kent County
In Equity No. 1944

Ordered, this 12th day of July 1940 by the Circuit Court for Kent County in Equity, that the sale of the Real Estate mentioned in these proceedings as the Cacy Farm, made and reported by Stephen R. Collins, New Trustee under the Will of Joseph A. Wickes, deceased, be ratified and confirmed, unless cause to the contrary thereof be shown on or before the 13th day of September next; Provided, a copy of this Order be inserted in some newspaper printed and published in Kent County, once in each of four successive weeks before the 5th day of August next.

The Report states the amount of Sales to be $2500.00.

True Copy,
ROBERT A. SHALLCROSS, Clerk
Test:
ROBERT A. SHALLCROSS, Clerk

STEPHEN R. COLLINS, Attorney

Order Nisi

Lewin W. Wickes, Trustee, et al
versus
Hester V. B. Hines, et al

In the Circuit Court for Kent County
In Equity No. 1944

Ordered, this 12th day of July 1940 by the Circuit Court for Kent County in Equity, that the sale of the Real Estate mentioned in these proceedings as the Strong Farm, made and reported by Stephen R. Collins, New Trustee under the Will of Joseph A. Wickes, deceased, be ratified and confirmed, unless cause to the contrary thereof be shown on or before the 13th day of September next: Provided, a copy of this Order be inserted in some newspaper printed and published in Kent County, once in each of four successive weeks before the 5th day of August next.

The Report states the amount of Sales to be $5000.00.

True Copy,
ROBERT A. SHALLCROSS, Clerk
Test:
ROBERT A. SHALLCROSS, Clerk

NEW LYCEUM THEATRE
CHESTERTOWN

MONDAY and TUESDAY
AUGUST 12 and 13

Lana Turner
—and—
John Shelton
—in—
"WE WHO ARE YOUNG"

The "Dancing Co-Ed" in her first dramatic role with a sensational new leading man.

WEDNESDAY and THURSDAY
AUGUST 14 and 15

BACHELORS BEWARE!
The gayest, giddiest of all man-hunts is on! The stars of "Mr. Chips" and "Rebecca" in a new triumph!

Screen Play by Aldous Huxley and Jane Murfin • Directed by ROBERT Z. LEONARD
Produced by HUNT STROMBERG

FRIDAY and SATURDAY
AUGUST 17 and 18
TWO BIG HITS

Red Barry
—in—
"ONE MAN'S LAW"
—Plus—
"GOLDEN GLOVES"
—with—
Jean Cagney
Dick Denning
Robert Paige

The blazing, amazing romance behind America's No. 1 sporting event.

Linoleum Floors Installed
Paints — Brushes
Window Shades —
Venetian Blinds
Floor Sander For Rent

JOHN BARTLEY & SON

2nd Floor Bartley Bldg.

Dr. Julian T. Power
Optometrist
Chestertown, Md.
Office Hours:—9:00 to 12:00 A. M.
1.00 to 4 P. M.
Phone 132W

Heating and Plumbing

Let US Estimate on

YOUR Needs

WM. C. SUTTON