THE CHESTERTOWN TRANSCRIPT

Entered as second-class matter at the Postoffice, Chestertown, Md., in accordance with Act of Congress.

Publishers—R. H. Collins, & Sons.

Published every Saturday at The Transcript Building, Court Street, Chestertown, Maryland.

SATURDAY, AUGUST 31st, 1940

The suggestion that properly equipped and trained life saving units be established in the various fire cmopanies of the county is a worthy one and worth immediate consideration. Although the swimming season is practically over for this year another summer will be here soon and one life saved will justify whatever effort and expense is made in preparation. In the past, when there is a drowning, the assembling of make shift grappling equipment is accomplished only too late to be effective. Organized efforts are lacking resulting in the loss of an opportunity to save a life. Mr. Delmar Thompson, local engineer connected with the Department of Agriculture has studied life saving as a hobby for a period of years and is considered an authority on the subject. He has offered his services to train the units and states that equipment can be made locally at little cost. While water accidents are the principal causes for such units they can function efficiently in many other accidents, and now is the time to start the training and get the equipment and not wait until some life, that could be saved, is lost. Years ago a fire company was organized after every large fire but disbanded and were not prepared when the next one came. This has been corrected for fire-fighting and companies are prepared for what might come. This can also apply to life saving units.

—o—

The call of the National Guard and reserves to active service and a strong probability that a draft army will be called means that a large number of young men from Kent County will be actively engaged in the National defense program. It means that this service will render some hardship upon the families of these young men and every effort should be made by those who stay at home to make these hardships as little as possible. It is true that we are not at war but adequate preparadness will do more to prevent the Totalitarian States, who respect only those people who are able to resist, from invading our shores. If these young men, through their service can prevent war we owe them a debt equal to that of actually fighting in time of war. The call to arms does not create a cause of alarm but rather one of security.

—o—

Thirty cows from standard herds in Kent County are on the fair circuit and latest reports show that they are winning in their respective classes. These cows are not raised and groomed for exhibit but are taken from the herds of Kent County farmers. They are an example of what this county is doing in the dairy business and the publicity gained through the exhibit to thousands of people will help toward making milk from this section sell at a premium. The climatic condition and grass growing facilities makes dairy developments almost unlimited here.

Harrison W. Vickers, Attorney

Order Nisi

Harrison W. Vickers
Attorney and Assignee
versus
William W. Coleman, et al

In the Circuit Court for Kent County
In Equity 3199

Ordered, this 28th day of August 1940 by the Circuit for Kent County in Equity, that the sale of the Real Estate mentioned in these proceedings, made and reported by Harrison W. Vickers, Attorney and Assignee, under and by virtue fo the authority contained in mortgage from William W. Coleman and wife to James W. Beck, dated January 17, 1925, be ratified and confirmed, unless cause to the contrary thereof be shown on or before the 1st day of November next: Provided, a copy of this Order be inserted in some newspaper printed and published in Kent County, once in each of four successive weeks before the 23rd day of September next.

The Report states the amount of Sales to be $430.00.

ROBERT A. SHALLCROSS, Clerk
ROBERT A. SHALLCROSS, Clerk
True Copy, Test:

L. WETHERED BARROLL, Attorney

Ratification Nisi

In the matter of the Trusts created under the will of Margaret W. Barroll

In the Circuit Court for Kent County
In Equity, No. 2939

Ordered, this 14th day of August 1940, by the Circuit Court for Kent County, in Equity, that the Auditor's Account and Report, stated and reported by S. Scott Beck, Auditor, in the above entitled cause, be Ratified and Confirmed, unless cause to the contrary thereof be shown within three weeks from the date of the first publication of said notice, viz: September 7th, 1940; Provided, a copy of this Order be inserted in some newspaper printed and published in Kent County, once in each of two successive weeks before the 26th day of August next.

True Copy,
ROBERT A. SHALLCROSS, Clerk
Test:
ROBERT A. SHALLCROSS, Clerk

Harrison W. Vickers, Solicitor

Order of Publication

Andrew P. Butler
vs.
Viola P. Butler

In the Circuit Court for Kent County
In Equity No. 2471

The object of the Bill filed in the above entitled cause is to procure a Decree granting permission to withdraw the original Bill of Complaint and for a divorce a vinculo matrimonii.

The Bill states:—First: That heretofore on the 5th. day of July 1927, he the said Andrew P. Butler filed in the Circuit Court for Kent County, in Equity, a Bill for Divorce, a vinculo matrimonii against his wife, Viola P. Butler, said case being No. 2471 filed among the Chancery Records for Kent County, State of Maryland.

Second: That the said Viola P. Butler was duly summoned in said cause and appeared by an Attorney and answered said Bill of Complaint, and in said answer she neither admitted or denied said allegations as alleged in said Bill.

Third: That in said Bill of Complaint, one James Blackiston, was named as co-respondent, and the said James Blackiston was not named in said testimony as such co-respondent, but since said Bill has been filed, the said James Blackiston has died.

Fourth: There was an agreement of Counsel to submit the testimony taken in this cause to the Honorable Court for Kent County for Decree, but as no Interlocutory Decree had been secured prior to taking the testimony a petition was filed in said cause and leave was granted by the Court to withdraw said testimony, but nothing further was done nor was the case completed.

Fifth: And whereas, the said Andrew P. Butler is desirous of securing a divorce, he is advised that it is necessary to petition this Honorable Court to withdraw said cause and file a new Bill for Divorce.

Sixth: And whereas, the whereabouts of the said Viola P. Butler are unknown to the said Andrew P. Butler, and he has not heard or known where she has been living since the month of August 1927, nor whether she is living or dead, and it is necessary that he request an Order of Publication giving notice and directing her to show cause why said divorce proceedings should not be dismissed, and giving her notice of the new Bill of Divorce filed by the said Andrew P. Butler against her, the said Viola P. Butler, on grounds of abandonment.

Seventh: That on the 22nd day of March, 1916, he was married to his wife, Viola P. Butler, with whom he resided in Kent County, State of Maryland until the day of March, 1925.

Eighth: That, though the conduct of your orator towards hsi wife, the said Viola P. Butler, has always been kind, affectionate and above reproach, the said Viola P. Butler has, without any just cause or reason, abandoned and deserted him and has declared her intention to live with him no longer, and that such abandonment has continued uninterruptedly for at least three years, and is deliberate and final, and the separation of the parties beyond any reasonable expectation of reconciliation.

Ninth: That your Orator and the said defendant, Viola P. Butler have had no children born to them from said marriage.

It is thereupon, this 28th day of August, 1940, ordered by the Circuit Court for Kent County, in Equity, that the Plaintiff, by causing a copy of this order to be inserted in some newspaper published in said Kent County, once in each of four successive weeks before the 23rd day of September next, give notice to the said Viola P. Butler, non-resident defendant, warning her to appear in this Court in person, or by Solicitor, on or before the 8th day of October next, to show cause, if any she has, why a Decree ought not to be passed as prayed.

ROBERT A. SHALLCROSS, Clerk
True copy, Test:
ROBERT A. SHALLCROSS, Clerk

THE WORLD'S GOOD NEWS
will come to your home every day through
THE CHRISTIAN SCIENCE MONITOR
An International Daily Newspaper
It records for you the world's clean, constructive doings. The Monitor does not exploit crime or sensation; neither does it ignore them, but deals correctively with them. Features for busy men and all the family, including the Weekly Magazine Section.

The Christian Science Publishing Society
One, Norway Street, Boston, Massachusetts
Please enter my subscription to The Christian Science Monitor for a period of
1 year $12.00 6 months $6.00 3 months $3.00 1 month $1.00
Saturday issue, including Magazine Section: 1 year $2.00, 6 issues 25c
Name
Address
Sample Copy on Request

STILL POND

Mr. and Mrs. B. R. Fellows are vacationing with friends and relatives in Dalton, Pa., Philadelphia and New York.

Mrs. Andrews, of Cumberland, spent several days with her parents, Mr. and Mrs. John Nicholson who returned home with her for a weeks visit.

Mrs. William Medders and Mrs. Carroll Hadaway were on our birthday list this week.

Dr. and Mrs. Frank Ogden, of Baltimore, spent the week end with Mr. and Mrs. Elwin Ford. Mr. and Mrs. Ford also entertained at a 6 o'clock dinner Monday evening in honor of Miss May Price, of Philadelphia. The guests were Mr. and Mrs. F. B. Harper, Mr. and Mrs. Howard Toulson, Miss Anna Bowers Mr. and Mrs. R. Geary.

The Rev. J. Howard Douglass, pastor of Clifton Heights Presbyterian Church, Philadelphia, preached in Still Pond Church at the 11 o'clock service, Sunday morning.

Miss Ovis Clark returned to Philadelphia Sunday after spending the week with her parents and other relatives here.

Mr. and Mrs. Earl Thompson were Baltimore visitors Monday.

Mr. and Mrs. F. B. Harper spent Monday in Wilmnigton, Del.

Mr. and Mrs. Elworth Harrison, of Laurel, Md., were week end guests of their parents, Dr. and Mrs. L. C. Atwell.

Rev. C. E. Davis and Mrs. Davis with children, Charlesta, Leona Robert and John, spent Thursday and Friday at Hershey's and Gettysburg, Pa.

The Summer Carnival was quite a success. The proceeds will be given to the church. Many attractions had been arranged for each night for the out door affair.

Rev. and Mrs. J. Howard Douglass of Philadelphia, are spending sometime with his sister, Mrs. Roberts, on the farm.

Mrs. Frank Meeks had as her dinner guest Tuesday, Mrs. Josephine Taylor and Mrs. Mooney, of Baltimore.

Miss Anna Bowers has been spending a few days with Mr. and Mrs. Elwin Ford.

Mrs. John Crane and daughters, of Baltimore, visited at the home of Mr. and Mrs. A. J. Hackett, over the week end.

MORTGAGEE SALE

OF HOUSE AND LOT
IN GALENA,
KENT COUNTY, MARYLAND

Default having occurred in the terms of the mortgage Dated June 29, 1932 and recorded in Kent County Land Records in Liber R. A. S. No. 8, in folio 315, given by Elizabeth J. Golt Steele to Elmer Golt, the undersigned Elmer Golt as said Mortgagee in execution of the power of sale contained in said mortgage will sell at public sale to the highest bidder on the mortgaged property in the town of Galena, Kent County, Maryland on

Saturday, August 31st, 1940

at the hour of 3 o'clock P. M.

All that lot of land called or known as "The Elizabeth Golt Steele Property" located on Mill Lane in the town of Galena in the First Election District of Kent County, Maryland, adjoining the property of Frank Johnson, Harvey Bramble and others.

The lot has a frontage of 73 feet on Mill Lane and a depth of 300 feet with even width of 73 feet and is fully described in the mortgage. The improvements consist of a frame dwelling house of Bungalow Style, containing 5 rooms and shed kitchen, and out buildings.

TERMS OF SALE—$100.00 of purchase money will be required of the purchaser at time and place of sale, the balance of the purchase money to be paid on ratification of sale by the Court with interest from day of sale. Title papers to be paid by purchaser.

ELMER GOLT, Mortgagee,
MADISON BROWN, Attorney,
Centreville, Maryland.
J. E. ANTHONY, Auctioneer.
8-10-3t

MORTGAGE SALE

OF
VALUABLE REAL ESTATE

Under and by virtue of the power of sale contained in a mortgage from George T. Jankowski and Thelma B. Janokowski, his wife to Rock Hall Building Loan Association, dated March 9, 1934, and recorded among the Land Records for Kent County, Maryland, in Liber R. A. S. No. 12, folio 211, authorizing the undersigned as Attorney named in the mortgage to make sale; default having occured in said Mortgage, and the said Attorney will offer at public sale in front of the Court House Door in Chestertown, Kent County, Maryland, on

THURSDAY, SEPT. 19

between the hours of 11:30 A. M., and 12 N.

All the lot, piece or parcel of land situate and lying in Rock Hall, Kent County and described as follows, to wit:

BEGINNING for the same on the North side of the Public Road leading from the said Village to Deep Landing, thence by and with a public road leading to Swan Creek South 6 deg. East 4 8-10 perches to a point, thence north 79¼ deg. west 12 1-10 perches to a point, thence south 6 deg. west 4 8-10 perches to the line of the said Deep Landing Road, thence with that line South 79¼ East 12 1-10 perches to the place or point of beginning and containing One rood and nineteen perches of land, more or less.

BEING, the same property conveyed to George T. Janokowski by Francis Janokowski by deed dated May 23, 1922, and recorded in Liber A. P. R. No. 9 folio 437, a Land Record Book for said Kent County.

IMPROVED by two story frame dwelling, one story frame store, filling station on property and garage connected.

TERMS OF SALE

One-third cash on day of sale and the balance upon the Ratification of sale. The unpaid purchase money will draw interest, and the purchaser will be required to pay the costs of title papers including Revenue Stamps. Taxes to be adjusted day of sale.

HARRISON W. VICKERS,
Attorney named in mortgage
H. STOCKTON STARTT, Auct.

Notice To Creditors

NOTICE is hereby given that the undersigned has obtained from the Orphans' Court of Kent County letters on the personal estate of

JOHN S. VANDEGRIFT

late of said county, deceased. All persons having claims against said deceased's estate are hereby warned to exhibit the same, with the proper vouchers thereof, to the undersigned on or before the 24th day of February 1940, otherwise they may by law be excluded from all benefit of said deceased's personal estate.

All persons indebted to this estate must settle at once.

Given under my hand this 20th day of August, 1940.

WILLIAM H. MOYER,
Administrator.
Edna Elliott, Register of Wills.

BETTERTON BEACH THEATRE
BETTERTON, MD.
DOOR PRIZES GIVEN EVERY NIGHT

MONDAY and TUESDAY
SEPTEMBER 2nd and 3rd

with KENT TAYLOR
Screen Play by Joseph Fields and Jerome Chodorov
Directed by S. Sylvan Simon
Produced by Jack Cummings

FRIDAY and SATURDAY
September 6th and 7th

with LUCILE WATSON
VIRGINIA FIELD
MARIA OUSPENSKAYA
C. AUBREY SMITH

A Mervyn LeRoy Production • Based on the Play "Waterloo Bridge" by Robert E. Sherwood • Directed by MERVYN LeROY
Produced by SIDNEY FRANKLIN

LOVE POINT FERRY
To and from the Heart of BALTIMORE
Schedule in effect November 1st, 1939
(Eastern Standard Time)

LEAVE LOVE POINT
(B. & E. R. R. PIER)
DAILY ex. Sun. 1:00 a. m. | DAILY 9:33 a. m. | DAILY 6:00 p. m.

LEAVE BALTIMORE
(PIER 5, LIGHT STREET)
DAILY 7:00 a. m. | DAILY 3:00 p. m. | DAILY ex. Sat. 9:00 p. m.

Passengers, Automobiles and Trucks Handled on All Trips

PASSENGERS:
50c ONE WAY • 85c ROUND TRIP (4-day limit)
65c ONE-DAY EXCURSION
AUTOS INCLUDING DRIVER $2
TRUCKS INCLUDING DRIVER $3 to $6
SHORTENS THE WAY BETWEEN BALTIMORE & THE EASTERN SHORE
BALTIMORE & EASTERN R. R.

$200,000

To lend on First Mortgages on Farm Lands in Kent and Queen Anne's counties on Long Term Loans at unusually low rates of interest. Loans may be used either in refinancing existing mortgages, in aiding you to purchase a farm, or in improving your farm buildings and buying livestock. No Appraisal Fees or Stock Investment features attached to these desirable loans.

Title to Properties Guaranteed and Insured

I shall be glad to confer with you at my office on Court Street, Chestertown, Md., regarding these very attractive loans.

THOMAS D. BOWERS,
Solicitor.
Office Phone 242j.
Residence Phone 125.

Blondes Not Preferred

Blondes are not always preferred—at least in employment offices. A prejudice against blondes and redheads has reduced their chances of landing jobs as sales girls. The reason? Not that they are disliked; quite the contrary. "We can't have the customers looking at the sales girls; we want them to look at the goods," say department store executives. Now vocational guidance cousellors are advising the glamor girl to seek a place in the library or the laboratory.—Scribner's Commentator Magazine.

The First National Bank Statement

CHARTER NO. 13798 RESERVE DISTRICT NO. 5

REPORT OF CONDITION OF THE FIRST NATIONAL BANK OF CHESTERTOWN, IN THE STATE OF MARYLAND, AT THE CLOSE OF BUSINESS ON JUN 29, 1940

(Published in response to call made by Comptroller of the Currency, under Section 5211, U. S. Revised Statutes.)

ASSETS

Loans and discounts (including no overdrafts)		$423,015.67
United States Government obligations, direct and guaranteed		104,764.38
Obligations of States and political subdivisions		6,000.00
Other bonds, notes, and debentures		146,971.25
Corporate stocks, including stock of Federal Reserve bank		3,000.00
Cash, balances with other banks, including reserve balance, and cash items in process of collection		209,589.37
Bank premises owned $35,000.00, furniture and fixtures $4,669.00		39,669.00
Other Assets		29.83
Total Assets		$933,039.50

LIABILITIES

Demand deposits of individuals, partnerships, and corporations		$271,156.67
Time deposits of individuals, partnerships, and corporations		464,738.93
Deposits of U. S. Government (including postal savings)		50,000.00
Deposits of States and political subdivisions		27,183.39
Deposits of banks		8,834.49
Other deposits (certified and cashier's checks, etc.)		1,231.14
Total Deposits	$823,144.62	
Other liabilities		21.63
Total Liabilities		$823,166.25

CAPITAL ACCOUNTS

Capital Stock:	
(c) Common stock, total par	$50,000.00
Surplus	50,000.00
Undivided profits	9,873.25
Total Capital Accounts	$109,873.25
Total Liabilities and Capital Accounts	$933,039.50

MEMORANDA

Pledged assets (and securities loaned) (book value):	
U. S. Gov. obligations, direct and guaranteed, pledged to to secure deposits and other liabilities	$ 34,000.00
Other assets pledged to secure deposits and other liabilities (including notes and bills rediscounted and securities sold under repurchase agreement)	54,263.44
Total	$ 88,263.44
Secured liabilities:	
Deposits secured by pledged assets pursuant to requirements of law	$ 26,086.09
Total	$ 26,086.09

State of Maryland, County of Kent, ss: I, W. R. Huey, cashier of the above-named bank, do solemnly swear that the above statement is true to the best of my knowledge and belief.

W. R. HUEY, Cashier.

Sworn to and subscribed before me this 6th day of July, 1940.

ENNA B. LEWIS, Notary Public.

Correct—Attest:
STEPHEN R. COLLINS,
WALTER U. LUSBY,
THOS. D. BOWERS.
Directors

OFFICERS

STEPHEN R. COLLINS, President. W. R. HUEY, Cashier.
T. D. BOWERS, Vice-President. R. R. WILKINS, Asst. Cashier

DIRECTORS

T. D. BOWERS, G. ELLSWORTH LEARY,
P. M. BROOKS, W. U. LUSBY,
R. H. COLLINS, Jr. H. S. STARTT,
S. R. COLLINS, R. W. STAVELY,
W. R. HUEY, WM. BELT TOWNSHEND
ANDREW W. WILSON

SHERWIN-WILLIAMS
Paint Headquarters

KIRSCH VENETIAN BLINDS

LINOLEUM FLOORS INSTALLED

UNITIZED WALL PAPER

FLOOR SURFACING

PORCH & WINDOW AWNINGS

Johu Bartley & Son
Chestertown, Md.

NEW LYCEUM THEATRE
CHESTERTOWN

MONDAY and TUESDAY
SEPTEMBER 2 and 3

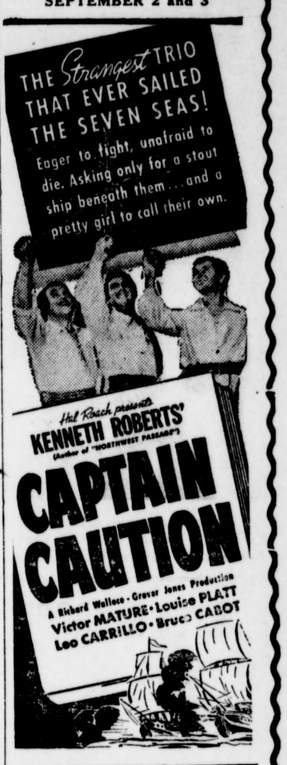

WEDNESDAY and THURSDAY
SEPTEMBER 4 and 5

Screen Play by Charles Lederer, George Oppenheimer and Harry Kurnitz
Directed by W. S. Van Dyke II

FRIDAY and SATURDAY
SEPTEMBER 6 and 7
TWO BIG HITS
Zane Grey's
"Knights Of The Range"
—with—
Russell Hayden
Jean Parker
Victor Jory
—Plus—
"You're Not So Tough"
—with—
Dead End Kids
—and—
Little Tough Guys

Dr. Julian T. Power
Optometrist
Chestertown, Md.
Office Hours:—9:00 to 12:00 A. M.
1:00 to 4:00 P. M.
Phone 132-W