BABY SHOW ENTRIES

This is the second set of baby pictures taken at the Farm Bureau picnic held at Tolchester on August 23rd and printed in THE TRANSCRIPT.

The two remaining pictures will be run next week.

10—Frances, daughter of Mr. and Mrs. Samuel Cullis, Worton.

11—Elizabeth, daughter of Mr. and Mrs. Alan Jewell, Lynch.

12—Wayne, son of Mr. and Mrs. Harry Spencer, Kennedyville.

13—Charles William, son of Mr. and Mrs. Jones, Rock Hall.

14—Joan, daughter of Mr. and Mrs. John Fletcher Price, Kentmore Park.

15—Barry, son of Mr. and Mrs. Herman Jones, Fairlee.

16—Lesley Arline, daughter of Mr. and Mrs. Wm. Simms, Millington.

17—Ruth, daughter of Mr. and Mrs. William Coxen, Rock Hall.

18—Elizabeth Louise, daughter of Mr. and Mrs. Ellsworth Edwards, Rock Hall.

Miss Metcalfe Wins Ladies Golf Tournament

Miss Frederica Metcalfe won the ladies golf tournament at the Chester River Yacht and Country Club.

Miss Hazel Marscher took second place.

Tribute To Judge Shehan By Governor O'Conor

The passing of Chief Judge William Mason Shehan of the Second Judicial Circuit is a distinct loss not only to the Eastern Shore and to the Judicial branch of the government but to the entire State.

Judge Shehan combined in his make-up so many desirable attributes that he was loved and respected by everyone who had the good fortune to know him. Personable, cordial and sympathetic he never allowed his successes in life to change his friendly approach to the considerations affecting his fellow man.

In legal circles of the State he was highly regarded and when, after natural advancement in his chosen profession, he aspired to a seat on the Court of Appeals, the majority of persons who had observed his work concluded definitely that his training, experience and temperament entitled him to be a member of the highest court of our State.

Another favorable fact to be cited is that regardless of what considerations would enter into a disputed question whether legal or otherwise, Judge Shehan instinctively allowed his final judgment to rest upon what was right and proper. Maryland has been justly proud of the pre-eminence of its Judiciary and Judge Shehan did his part in maintaining this unsullied reputation.

I feel a deep sense of personal loss in his passing. Only two weeks ago Judge Shehan called upon me as was his custom periodically and I enjoyed and was benefitted by his counsel and advice. Few, if any, Marylanders had a wider circle of sincere friends and all who knew him will cherish his memory. To the surviving members of his family, relatives and friends I express heartfelt sympathy and repeat that Judge Shehan was a true Marylander, whose character, whose life and nature were representative of the very best of Maryland citizenry.

ST. JAMES LADIES AID

The Ladies Aid of St. James Church will meet at the home of Mrs. R. Woodall Robinson on Tuesdya, September 10th at 2:30 P. M.

ROCK HALL

Wesley Chapel Sunday School had 151 present on Sunday. There was a special duet by Mr. Jesse Downey and Mrs. Simms Jacquette. There was no preaching service as Dr. J. C. Byrd is away on his vacation. Miss Shirley Joyner led the evening service. The Ladies' Aid Society met in the church hall on Monday evening.

Rock Hall Sunday School had a good number present on Sunday. Sermon by Rev. F. C. Louhoff. Miss Beatrice Berger was soloist. Mrs. Howard Donnelly and her Sunday School class led the Epworth League at night with a splendid program.

Rev. A. F. T. Raum and wife of Washington, D. C., spent several days this week with Mr. and Mrs. Elwood Burgess and other friends here.

Mrs. Roland Warner visited her daughter in Baltimore on Friday.

Mr. and Mrs. Merritt Price spent the week end in Baltimore, visiting relatives.

Miss Sylvia Coleman entered Maryland General Hospital on Monday to train for a nurse.

Mr. and Mrs. George Hynson and daughter, of Baltimore, spent the week end with the latter's parents, Mr. and Mrs. William Mench and family.

Mr. and Mrs. Richard Fredrick, of Baltimore, were week end guests of Mr. and Mrs. Harvey Brice.

Mrs. Thomas Legg and son, Martin spent Friday in Baltimore, with Mrs. Joseph Sopher.

Mrs. Carrie Parsons is visiting with her son, Mr. and Mrs. Edward Hilyard, in St. Mary's County.

Mrs. William McCleary and son were visitors here last week of relatives.

Miss Caroline Russell and brother, Charles, were week end guests from Baltmiore with friends and relatives.

Miss Jean Willson entered Beacon Business College in Wilmington, Del., this week.

Miss Horace Willson spent several days last week with her mother, Mrs. Minnie Willson, from her duties in Baltimore.

Mr. and Mrs. Leonard Hadaway and son were visitors on Sunday of Mr. and Mrs. Clay Hadaway.

Mrs. Harry Vanzant visited her son Burton at Maryland University Hospital, Baltimore, on Friday and found him improving nicely.

Rev. A. G. Lynch and family, of Parksley, Va., were visitors here this week of friends.

Mrs. Helen Hague and niece Anna Ruth Wagner spent Sunday with Mr. and Mrs. Clement Davidson and family at Chesterville.

Mr. Walter Willson was a guest several days last week of his mother Mrs. Bennett Willson and sister.

Mrs. Mary Walbert and Edward Carman were quietly married on Saturday by the Rev. F. C. Louhoff at the Methodist Parsonage in Rock Hall.

Mr. and Mrs. Walter Lewis, of Washington, D. C., spent last week with the latter's father, Mr. James Durding.

Mr. August C. Schmidt died at his home here on Saturday after a lingering illness. Funeral services were held from his late home and conducted by Rev. F. C. Louhoff. Burial in Wesley Chapel Cemetery.

Miss Nina Ford has entered Beacon Business School at Wilmington, Del. Tuesday.

Mr. and Mrs. Max Benson and daughter of Wilmington spent the week end here with Mr. and Mrs. William Boyer.

Miss Clara Rebecca Walbert and Charles Galines of Baltimore, were married at the Methodist Parsonage in Rock Hall by the Rev. F. C. Louhoff on Saturday, August 31. A reception was held at the home of the bride's parents, Mr. and Mrs. James Walbert. The couple will reside in Baltimore.

Mr. Charles Jacquette, U. S. Navy, has been the guest of his parents, Mr. and Mrs. Charles S. Jacquette, of Rock Hall.

BABY SHOW CONT ESTANTS AT FARM BUREAU PICNIC A T TOLCHESTER

NEWS ITEMS OF KENT CHURCHES

Trinity Lutheran Church
701 West High Street
Theodore H. Ernst, Pastor

Mission Sunday—Service at 2:30 P. M.

The Rev. H. D. Mensing, Institutional Missionary of Baltimore, speaker. You are invited.

Fairlee Methodist Church
C. R. Strausburg, Pastor

Worship and Sermon by the pastor 11:00 A. M.

The pastor's subject in keeping with the Day of Prayer suggested by the President of the U. S.

Epworth League, 7:30 P. M.

Worton Methodist Church
C. R. Strausburg, Pastor

Sermon by the pastor, 9:30 A. M.
Sunday School, 10:30 A. M.

Piney Neck Methodist Church
C. R. Strausburg, Pastor

Sunday School, 10:00 A. M.
Epworth League, 6:30 P. M.
Sermon by the Pastor, 7:30 P. M.

Betterton Methodist Church
Charles E. Davis, Pastor

Church School at 10:00 A. M. Mrs. Archie Crew, Supt.

Worship Service at 8:00 P. M. This service will have as its theme "Prayer" in accordance with the Proclamation of the President of the United States.

Still Pond Methodist Chucrh
Charles E. Davis, Pastor

Church School at 9:30 A. M., Mrs. F. B. Harper, Supt.

Worship Service at 11:00 A. M. The theme of this service will be prayer in accordance with the proclamation issue dby the President of the United States for this day.

Epworth League Devotional Service at 7:30 P. M., Miss Louise Pennington will be the leader.

The first Fall meeting of the Epworth League will be the Business and Social Meeting held Thursday evening, Sept. 12 at 8:00 P. M., in the Church School Rooms. The hostess is Mrs. Myra Roseberry.

First Methodist Church
Paul E. Reynolds, Pastor

Christ is stronger when I stand with Him.

9:45 A. M., Church School, Mr. Richard B. Groves, Supt.

11:00 A. M., Morning Worship sermon by the pastor.

7:30 P. M., Evening Worship, sermon by the pastor.

7:30 P. M., Tuesday evening, Sept. 10, the ladies of the church will meet at the church to elect officers for the new woman's organization of Christian service. There will be a program of worship and fellowship.

7:30 P. M., Wednesday evening, prayer meeting.

6:30 P. M., Friday evening, Sept. 13, the Church School Board will meet at the church for cover-dish supper.

Christ Methodist Church
W. P. Roberts, D. D., Minister

10:00 A. M., Sunday School. T. D. Bowers, Supt.

11:00 A. M., Worship. Subject, "The Answer to the World's Trouble:—Prayer."

7:30 P. M., Worship. Subject, "Victorious Living."

Monday—The Ladies Aid Society will meet at 7:30 P. M. at the parsonage.

Wednesday—Prayer meeting at 7:30 P. M.

Next Sunday—A. M., Subject, "Paul's Optimism." P. M. Subject, "A Welcome for Jesus."

"What we obtain is ours; what we attain is us."

Kennedyville Methodist Church
Rev. E. W. Cursey, Pastor

10:00 A. M., Church School and Men's Bible Class. Supt. Harvey Hopkins.

Lesson topic: "My Part in Public Worship."

11:00 A. M., Morning Worship, sermon "Christ's Kingdom." Special Music.

Miss Betty King will entertain the Christian Endeavor business and social meeting this Friday the 13th at her home.

CHESTERTOWN
ONE DAY ONLY
Marion Smith Circus Lot
At 2 P. M. and 8 P. M.
Sat. Sept. 14

Featuring
BUCK STEELE in person and congress of cowboys, cowgirls, whip crackers, beautifully trained horses, ponies, dogs, monkeys. America's finest and best trained elephants — Clowns, Funny Clowns.

100% Air Conditioned Tents
Adults 50c Children 25c

ANNOUNCEMENT

For Your Entertainment and Service

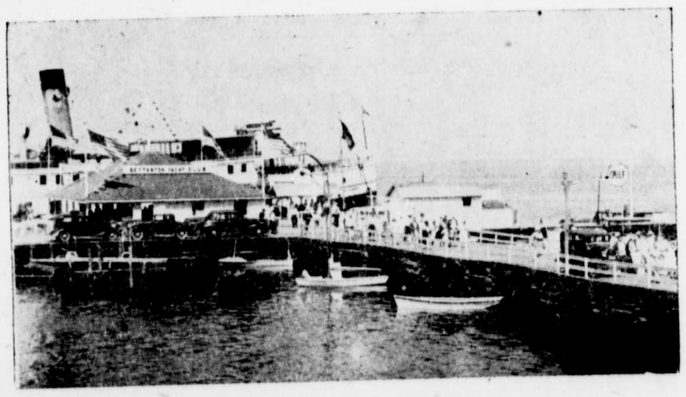

BETTERTON YACHT CLUB

On Turner's Pier

Is Remaining Open To The Public

Dean Livingood Attending Educational Session

Dean F. G. Livingood of Washington College is this week attending the sessions of the American Psychological Association, which is holding its annual meeting at State College, Pa.

PEACHES

Again the unfavroable weather has held our peaches back.

They should be ripe all during next week beninning Labor Day.

WORTON POINT ORCHARDS
ANDELOT, INC.
A V. Humphreys, Mgr.
Phone 834-F-3 Worton, Md.

FOR SALE

Six room bungalow with porches cellar, hard-wood floors, hot water heat, bath, electricity.

Cost twice the price asked. Small down payment, balance easy terms Other bargains.

TREHERN ASSOCIATES,
Tel. 359J Chestertown, Md

FARM FOR SALE

On concrete road between Rock Hall and Tolchester. Electricity available; 160 acres, about 120 acres tilable, 40 woodland. Buildings include good house, cow barn, granary, shed, milkhouse with fine water. Land in splendid condition, with prospect of excellent wheat crop.

Communicate with Mr. T. Ringgold Jones, Rock Hall, Md., or with **S. A. Miller, 95 Brookside Ave., Caldwell, N. J.**

OPEN

OTIS BARBER SHOP

VOSHELL HOUSE
CHESTERTOWN, MD.

I have purchased the Barber Shop Formerly known as "PIPS" and solicit your patronage.
OTIS BEAL

Sterling's Specials

Wild Root Hair Tonic.....$1.00
Pro-Phy-Lac-Tic Hair Brush..... .50
Value.....$1.50
SPECIAL PRICE 79c

Noxzema .....75c Jar
SPECIAL 49c

Jeris Hair Tonic..... 50c
Jeris Shampoo 50c
Value.....$1.00
BOTH FOR 51c

Willimas Aqua, Value..... 50c
1 Tube Williams Shaving Cream 10c
Value 60c
BOTH FOR 39c

STERLING'S PHARMACY
The Rexall Store
LOWEST PRICES IN TOWN

STIME'S
ORVIS SHOP

UNDER VOSHELL HOUSE

Wines, Whiskies and Sodas

Closing Out Prices On A Group Of PATENT MEDICINES
20% Less Than Cost

THANK YOU
PHONE 26 for FREE DELIVERY

For your protection EVERY ROCK OF AGES MEMORIAL BEARS THIS SEAL etched in the stone.

Most beautiful tribute to one departed is the offering that expects no reward save its own evidence of lasting worth. Whether simple or imposing in character, memorial problems of yours become ours from the day you consult us.

J. W. KIRBY
CROSS STREET
Chestertown Maryland

REAL ESTATE TRANSFERS

Louis E. Smith and Eugene R. Smith to Harry and Mary Esenwein, property in Fifth District.

Sally Parrott Bidwell to Elmer W. and Rebecca B. Sterling, property in Still Pond.

Louis J. Horowitz to David H. Hunter, Horowitz estate south of Galena.

R. Hynson Rogers, Assignee, to Randolph E. and Myrtle I. Williams, property near Worton.

CLASSIFIED

HOUSE FOR SALE—
Valuable property in Betterton on Main Street. For immediate sale.
Apply TURNER & CO. Inc.
Betterton, Md.

Notice To Delinquent Taxpayers

All 1938 and back taxes not paid before September 16 will be advertised and sold as required by law.
JAMES J. HADAWAY,
Treasurer.

SALESMEN WANTED—
Available at once. Nearby Rawleigh Route of 800 families. Only reliable men need apply. Good profits to willing workers. No experience required ot start. Write today. Rawleigh's Dept. MDI-31-Z, Chester, Pa.
Sept. 1-14-21-28

LEGAL HOLIDAY—
Thursday, September 12th, being Defenders Day and a Legal Holiday, the First National Bank will be closed. All notes maturing that day may be attended to the day following.

FOR SALE
USED KEROSENE STOVES.
One Used KEROSENE Refrigerator
USED ELECTRIC REFRIGERATOR.
USED ICE BOXES.
MAURITSON APPLIANCE CO,.
je1-tf 526 W. High St.,
Phone 422 Chestertown, Md.

FOR SALE—
ANTIQUE TEA SET—white with gold band, 18 pieces, including cake dishes and plates.
Apply
MRS. R. H. COLLINS, JR.
Phone 114-R.

FOR SALE—
One 1940 3½ h. p. "Water Witch" out-board motor, has been in water very little. Write Box 165 Chestertown, Md.

LEGAL HOLIDAY—
Next Monday, Sept. 2nd, being Labor Day and a Legal Holiday, the First National Bank will be closed. All notes maturing on that date may be attended to the day following.
W. ROBERT HUEY, Cashier.

DESIRABLE BUNGALOW FOR SALE
In beautiful little town of
STILL POND
All modern conveniences and contains ½ acre of land.
Known as Bowers Bungalow, and onw occupied by Mr. and Mrs. John Jarvis.
For quick sale—Price $2,000
G. FRANK CLARK,
Phone 78 Chestertown, Md.
8-31-4t

FOR SALE
Chesapeake Bay Puppies, 6 weeks old.
EDMUND HURTT,
Locust Grove, Md.

FOR SALE
Chesapeake Bay Pups, Champion Stock, Registered. $15 to $25.
M. T. GRIEB,
Deep Point Farm
Chestertown, Md.

HOUSE FOR SALE
7 Rooms, Bath, Laundry, Outbuildings, Hot and Cold Water, Electricity, A-1 Condition.
Near Town and Bay. Reasonable.
T. W. MATHEWS,
8-10* Rock Hall, Md.

WANTED
Furnished House or Apartment in or near Chestertown from Sept. 1st to June 1st. Notify
W. CLARKE GRIEB,
Chestertown, Maryland.

NOTICE
The following LUMBER YARDS wil lclose at 12 o'clock noon on Saturdays and remain closed the rest of the day during the summer months:
ADKINS LUMBER COMPANY.
CHESTERTOWN LUMBER AND MILL WORKS.
A. N. STAVELY & SON.

NOTICE
ALL PERSONS ARE HEREBY WARNED AGAINST MOVING SAND FROM THE SHORE OF THE PUBLIC LANDING AT TOLCHESTER.
COUNTY COMMISSIONERS OF KENT COUNTY.

FOR SALE
Small house, lot and outbuildings at New Town, formerly property of George Graves.
JESSE D. MAXWELL,
Executor of the Estate of George Graves

BULL TO PUT OUT
Some Holsteins some Guernseys, some Black Angus.
Safety Glass For Automobiles
Cut and installed while you wait.
C. D. HICKS,
Goose Hill, near Chestertown
Phone 833F3 jy13-tf